Home Edition
TELEPHONE 383-4111
CLASSIFIED 386-2121

The Daily Colonist.

Vancouver Island's Leading Newspaper Since 1858

Sunny, Warm
Weather Details On Page 2

No. 219—113th YEAR | VICTORIA, BRITISH COLUMBIA, SUNDAY, AUGUST 29, 1971 | 10 CENTS DAILY 20 CENTS SUNDAY

Grand Design In Far North

Bennett's Canary Gulps Ottawa's Cat—Again

By IAN STREET
Legislature Reporter

● Steel comes to Fort Nelson. Page 36.

The smile on the face of Premier Bennett tells most of the story. The provincial canary once more has swallowed the federal cat.

The rest is written in the confident tilt of the jaw, the thrust of his shoulders as he sits comfortably behind the big desk in the premier's office. Some canary!

Nothing is said for the record, of course, but the message is clear.

Those foolish federal bureaucrats and politicians have been caught sleeping at the switch. Again.

It's becoming almost monotonous. But, pleasant as this prospect is to dwell on, there is always an underlying sense of frustration.

B.C. — thanks mainly to the foresight of Bennett — has come up with a grand design for northern development. But it can't be carried out without Ottawa's co-operation, for good reason.

This plan includes not only the entire northern half of B.C. but the Yukon and

Continued on Page 8

Loss: $500,000

Nanaimo Fire Rages Away

● More fire pictures. Page 51.

By LYNNE WALLER

NANAIMO — Fire gutted a two-storey building in downtown Nanaimo Saturday night in a spectacular blaze which could run damage costs up to $500,000.

Huge pails of dense black smoke rose hundreds of feet into the evening sky as 40 firemen fought to save three businesses which share the building.

After four hours the blaze was under control but damage to Edwards Tire, Hank's Bicycle Shop and the weekly newspaper, the Nanaimo Times, was expected to total about $500,000.

The fire broke out in Edwards Tire at about 6:15 p.m. and spread from the company's Terminal Avenue frontage up to the bicycle shop which faces Wallace Street. The Times, next door to the bicycle shop, was the last to fall to the fire.

Nanaimo fire chief Albert Dunn said it was the worst fire in the city in 10 years.

A crowd of about 4,000 onlookers hampered police as people continually surged closer towards the flames, despite the threat of the building collapsing.

Several minor explosions rocked the building as the fire reached chemicals in the tire factory but no one was hurt.

After battling the blaze for about four hours, firemen had it under control.

Several weary firemen had a lucky escape from injury when a huge neon sign crashed through the roof of the building to the floor below. The firemen, fighting the flames on the lower Terminal Avenue level, scampered to safety after shouted warnings from others.

At 10:15 p.m., Chief Dunn said the fire was under control but his men would be staying on the scene all night.

"It's a dirty one.

"Hundreds and hundreds and hundreds of tires are still burning in the building," he said.

Dunn said he did not know the cause of the blaze.

It is understood that firemen reached the burning building before an alarm was raised. Several firemen saw the black smoke rising from the building as they rested at the fire station six blocks away.

They alerted other fire crews and went to the blaze.

Soon after the start of the fire, RCMP closed Terminal Avenue — which is also part of the Trans-Canada Highway — and rerouted traffic.

By 10 p.m., the street was awash with water from the fire.

Police gave repeated warning to the crowd as the explo-

Continued on Page 2

France Cancels Nuclear Tests

PAPEETE, Tahiti (UPI) — France will not explode any more nuclear devices in the Pacific this year, defence sources said Saturday.

The sources said the thermonuclear blast over Mururoa Atoll southeast of here Aug. 15 satisfied scientists that no further explosions in their 1971 program were now necessary.

Bombs Protest Convict Shooting

SAN FRANCISCO (AP) — Two State Department of Corrections offices in San Francisco and Sacramento were heavily damaged by bombs Saturday in what an underground group said was "one outraged response to the assassination of George Jackson."

A third bomb explosion wrecked the State Department of Rehabilitation office in San Mateo. Investigators said the San Mateo blast did not appear related to the seemingly co-ordinated attacks on the two prison system offices.

There were no injuries.

Soledad Brother George Jackson was killed with five other men in a San Quentin Prison break attempt a week ago.

The bombings came on the day of Jackson's funeral in the same wooden church in Oakland where rites were conducted a year ago for his younger brother, Jonathan.

Jonathan was killed in the August, 1970, Marin County Courthouse shootout in which a judge and three abductors died.

A letter, signed "Weather Underground" and delivered to the San Francisco Examiner, claimed responsi-

Continued on Page 8

—Doug Scott

Explosion suddenly flares as Nanaimo firemen close in on flames, smoke

Fire Drives 1,000 Overboard

Death Toll Between 70, 95

BRINDISI, Italy (AP) — A raging fire on a giant Greek ferryboat drove more than 1,000 persons overboard Saturday off southeast Italy. Between 70 and 95 were reported dead or missing after the tourist-packed vessel was abandoned.

Awakened at dawn, many panicked passengers leaped into the Adriatic Sea in their night-cloths. The fire began with an explosion of natural gas in the kitchen of the 11,232-ton Heleanna, called "the largest ferry in the world" by its owners.

The Italian navy reported 34 bodies were recovered and 37 persons were missing. The port authority at Brindisi had differing figures — 25 bodies found and 70 persons missing.

The Navy Ministry in Rome reported that navy and merchant ships and dozens of small fishing boats rescued 1,086 persons.

The ministry said 320 persons were hospitalized, 64 with "rather serious" injuries. Most of the injured suffered burns or bone fractures.

Most of the passengers were said to be Italian, Greek, German French or Swiss.

The ship owner and the Greek Merchant Marine declined to release a passenger list until names could be checked with survivors in Italy.

The empty ferry, smoke still rising from its charred decks, was towed Saturday night to the harbor of Brindisi.

Owner of the ferry is C. S. Efthymiades, known as Greece's "ferryboat king."

The ship left the Greek port

Continued on Page 8

Ilyushin Crashes Into Sea; 31 Dead

COPENHAGEN (UPI) — A Hungarian Ilyushin 18 airliner with 34 passengers and crew members aboard crashed into the sea off Copenhagen Saturday night, one minute before it was to land at Kastrup airport.

Rescue officials said there were three known survivors. Six bodies were recovered. The other 25 persons aboard the plane were unaccounted for and the officials said there was little hope of finding any of them alive.

The three survivors, one woman and two men, were described as being out of danger in a Copenhagen hospital.

Skindivers brought up the six bodies from the plane wreckage, which was located by a Danish navy helicopter in shallow waters about four miles off the Danish coast.

The Ilyushin 18, a Russian built four-engine, turbo-prop aircraft which is used by most East European airlines, belonged to the Hungarian airline Marlev. The plane carried 24 passengers and a crew of 10.

It was flying from Oslo to Budapest with scheduled stopovers in Copenhagen and East Berlin when it crashed some eight miles short of the runway at Kastrup airport.

The duty officer in the Kastrup control tower said the pilot had received his landing orders and "everything appeared okay" when the aircraft suddenly disappeared from the radar screen. The tower called the aircraft on radio but got no answer.

The plane was found by a helicopter about one hour after the crash. The pilot located the badly damaged airliner near the island of Saltholm. The pilot reported one of the wings had been torn off and was floating nearby while the tail showed above the water.

The Swedish hydrofoil Sva-

Continued on Page 8

Bus Plunge Kills 23

DURBAN, South Africa (UPI) — A crowded African bus plunged off a bridge over a freeway Saturday killing 23 persons and injuring 64 others.

Police said the bus was going to nearby Umlazi, an African area, when it crashed through a safety barrier and fell about 30 feet onto a car and a truck driving on the South Coast Freeway. One occupant of the truck was killed.

Thieves Hit Ross' Flat

VANCOUVER (CP) — A number of small possessions belonging to former provincial lieutenant-governor Frank Ross were stolen Saturday, when thieves apparently dropped onto his apartment balcony from the one above. No one was at home at the time.

INSIDE TODAY

First Section

Editorial	4
Background	5
Finance	6, 7

Second Section

Sports	14, 15, 16, 17
Travel	20
Hy Gardner	21
Week in Records	21
Names in the News	22
Theatre	24, 25

Third Section

Women	27, 28, 29
Comics	33
Garden Notes	33
Outdoors	35
Stamp Packet	35
Checkmate	38

Fourth Section

Classified	39-50
Television	40
Bridge	41
Crossword	42

In the Islander

● Beach walking on Denman.

● Whatever happened to afternoon tea?

● Steaming along at 64.

Last First With Mao — Page 3

Vancouver Tower Needles Planners — Page 7

McDonalds Win Western Title — Page 14

Ontario Golfer Junior Titlist — Page 15

U.K. 'Gastarbieters' Off to Germany? — Page 18

Swamp Natives Eat Enemy — Page 20

GM Executive To Janitor? — Names, Page 22

If Canada Votes Nixon Did It — Page 23

Dance Nostalgia Sweeps U.S. — Page 27

Take a Ride For Good Food — Page 28

Housing Starts Jump in B.C.

VANCOUVER (CP) — Housing starts in British Columbia cities with more than 10,000 population were up 102 per cent in July this year over the same month last year. There were 2,349 construction starts this year compared to 1,164 in July, 1970. For the first seven months of 1971, housing starts were up 43 per cent over the same period last year.

Three Brothers Shot To Death

DRIGGS, Idaho (AP) — Three teen-aged brothers were shot to death and a relative and a city marshal seriously wounded early Saturday on a county road in an isolated section of eastern Idaho.

Teton County Sheriff Arden Stevens said Ruben DeLuna, 19; Robert DeLuna Jr., 16; and Antonio DeLuna, 17, were killed as they sat in the family car. A cousin, Richard DeLuna, 19, was hospitalized.

Driggs City Marshal Melvin Jones, 38, was shot without warning seconds after he arrived at the scene of the shooting. He was in fair condition following surgery.

Stevens said he had a young man and woman in custody.

He said the DeLuna car was parked when someone opened fire, killing the three youths. Richard DeLuna was shot in the head, but managed to run to a telephone.

Deputy Marshal Daryl Zohner and Dr. Kitchner Head, a Driggs physician, arrived and hit the gunman over the head in the dark.

Cariboo's Ralph Dean New B.C. Archbishop

Ralph Dean, Bishop of the Cariboo, Saturday night was elected Archbishop of the Anglican Church for British Columbia and the Yukon.

It is the church's top post in the vast area.

Dean, one of six bishops eligible for the job, was elected in Vancouver on the first ballot. The election was made necessary by the retirement July 1 of Archbishop Godfrey Gower.

In the past votes have been cast only by the bishops. This marked the first time that other clergy and lay people had an equal say in the outcome. About 18 votes were cast.

Dean will be installed as archbishop Oct. 20 at his own church, St. Paul's Cathedral in Kamloops.

Dean is said to have more knowledge of the Anglican Church community around the world than any other man. For five years he was based in London, Eng., as executive officer of the Anglican communes and had to be aware of what was happening within the church on a worldwide basis.

He served as Bishop of the Cariboo before and after his London posting.

Others eligible for the archbishop's post when voting began were Bishop T. D. Somerville of New Westminster, Bishop John Frame of the Yukon, Bishop Douglas Hambidge of Caledonia, Bishop Fraser Berry of Kootenay and Bishop Roy Gartrell of Vancouver Island.

Ziggy's Coming Out Goes Off Smoothly

CHICAGO (UPI) — Brookfield Zoo threw a coming out party Saturday for a mean-tempered, wrinkled and somewhat sad looking elephant with one broken tusk.

For Ziggy the event signalled the end of 30 years of solitary confinement. For hundreds of well-wishers and zoo officials it was the happy culmination of three years of raising funds to try to solve Ziggy's predicament. Ziggy seemed unimpressed by their enthusiasm.

He was chained in a cage inside the zoo's pachyderm house after he attacked a keeper in 1941.

Ziggy walked out into the sunshine when the huge remote control doors on his specially constructed passage were opened. He ambled across the area, tossed some hay and swung his trunk over the reinforced wall that separates him from other elephants. But none of his cousins showed much immediate interest.

Ziggy picked up peanuts and marshmallows tossed by the crowd that gathered for the big event, officiated over by zoo director Dr. Peter Crowcroft.

The new yard is not complete, but work will continue and come next spring, Ziggy will have a pool to wade in.

Cong's Rockets Fizzle —South Vietnam Votes

SAIGON (UPI) — President Nguyen Van Thieu voted in South Vietnam's first National Assembly elections since 1967 today and let it be known that the presidential elections will be held Oct. 3 with him as the only candidate.

Communists fired two rockets early today at Saigon's Tan Son Nhut airport, but the explosives failed to fire and caused no casualties or damage.

Gorde Hunter

No Relation

THIS WAS to have been the second in a series of articles on the redevelopment plans for our Inner Harbor area, but inasmuch as the new Reid proposal was not presented until after my writing deadline, I will reserve judgment until after a study of the plans.

In the meantime, I would like to make it perfectly clear that I have no living relatives by the name of Hunter in Canada. This is just to set the record straight that I am in no way related to Toronto sociologist David Hunter, a member of the federal committee on youth, the committee which this week blared forth the proposal to legalize the sale of marijuana and hashish in our land.

THE COMMITTEE report states that the present laws have been ineffectual in controlling the drug problem and therefore, the junk should be made legal so as to get the authorities off the hook.

The drug laws, if you'll study them closely, are not ineffectual.

Legalizing drugs, soft or hard, is the easy way out, the cop-out. The soft society, the lack of authority. The very reasons why young people have lost regard for authority. Make drugs legal, they lose more respect for law:

I think it safe to assume the second Le Dain report will be no less permissive than the federal youth committee report and that it too will make the same sick noises about marijuana legalization.

I have no relatives on that commission either . . .

□

I'M A SUCKER for unusual events — the out-of-the-ordinary happenings that deserve more publicity than they get. The Esquimalt and Port Angeles Lions Clubs have one set for Sept. 6 — a water ski race from Victoria to Port Angeles and return:

There will be two categories — one for boats with a limit of 30 mph and an unlimited category. The skiers will arrive in Port Angeles rest for 45 minutes and then make the return crossing of the 17-mile stretch, so you can see it will take a lot of endurance to complete the course. You can still enter, costs ten bucks a try . . .

□

BE HONEST now, is there any beverage more overrated than champagne? Even the so-called vintage brands have a taste not unlike vinegar . . .

□

HAVE YOU ever wondered about those people who violently denounce Christ and or deny the existence of any supreme being, but who, when faced with the threat of that trip to the grave, wring their hands and make sudden and miraculous conversion to a belief in God? A common occurence. I often wonder what percentage of athiests make such a switch at the last moment. I'd like to bet that percentage is extremely high . . .

□

AND HOW many times have you heard a personal aim that taking drugs is his own right and that as long as he is not harming anybody else, nobody should be able to restrict his right?

I wonder if such a person ever looks at it this way. He or she takes LSD, brain damage results and they have to be institutionalized — said institutialization being paid for by the other members of society. Therefore, by taking drugs, that person is indeed harming other people. He or she could also be harming their future progeny. Nobody harms just himself by the taking of drugs.

Loss Said $500,000

From Page 1

sions made watching the fire dangerous but no sooner had the officers moved on than the crowd surged back to its original position.

About 1,000 people were still watching the fire late Saturday night and police were warning them that a propane tank in the building could explode and to stand back.

The fire will leave some poignant memories for Nanaimo Times publisher Vic Cameron, who was the only person in the building when the fire broke out in the tire firm beneath his newspaper.

Cameron was working in the paper's darkroom, processing film, when he heard the siren.

"I opened the back door of the dark room and was hit by a wall of smoke," he said later.

Cameron managed to rescue some of his expensive office equipment as he fled from the burning building.

Onlookers joined him in moving equipment from the building and some bicycles were hurriedly saved from the bicycle shop next door.

Most of the paper's expensive equipment was saved, but all of its copy for Wednesday's edition went up as hot news.

"We'll be publishing Wednesday. We'll have a paper . . . we'll have something," Cameron said.

Several nearby businesses have offered to house the newspaper. Henry Wong, who owns the Diner's Rendezvous opened his restaurant and facilities to Colonist staff, who had worked out of the Nanaimo Times in the gutted building.

Nanaimo Ald. Bill Hunter was one of the first to see the smoke from the huge blaze. He was flying over the city in a small aircraft shortly after 6 p.m. and said smoke had risen hundreds of feet into the air.

Salvation Army captain Frank Phelps quickly had a team on hand with hot coffee for the firemen. Later the Army brought fresh clothing and food for the fire-fighters as they faced an all-night vigil.

At the height of the blaze at 9 p.m., children, teenagers and adults from the crowd helped bring stock out of the Jeune Brothers sports equipment store when it was thought flames could leap across to the adjoining building.

However, firemen said a double wall between Marshall Wells hardware store and Edwards Tires helped to contain the blaze.

Stock was removed from Marshall Wells' warehouse but it was not in any danger, firemen said.

Evan Edwards, owner of the tire company, is in his 13th year of business but is not superstitious.

He said he was puzzled as to how the fire broke out.

His losses include $150,000 worth of retreading equipment alone. A $30,000 computer on lease also went up in smoke.

Damages at the Times were expected to be at least $30,000 for equipment.

The bicycle shop damage was put at about $40,000.

Cameron said he was not sure how much the whole building was worth but he was sure of one thing — "the building's worthless now."

NEW HEARING AID MICROPHONE

Victoria — Recent advances in electronics have led to the development of a miniautre, wide range, capacatince microphone. This makes it possible to offer an all-in-the-ear hearing aid, featuring extended sound spectra, with reproduction previously unattainable in miniature hearing aids.

This new microphone also employs special construction techniques drastically reducing mechanical feedback (whistling).

Be one of the first to experience this latest development.

Available only at
Audiotronics Enterprises Ltd.
1326 Government Street,
Victoria.
385-0911

SIMPSONS-SEARS

Call for a FREE Estimate 388-9111

Simpsons-Sears, Your Roofing-Siding Centre

When Simpsons-Sears installs your new roof you're getting the finest workmanship and materials plus, a 10-year guarantee*.

Alcan Aluminum Siding: Cuts heating bills by as much as 35%. Guaranteed not to peel, crack, or blister for 20 years. Wide color selection available.

*Pro-rated. "Good" shingles, 210-lb. 3-years unconditional, 10-years pro-rated. "Best" shingles, 250-lb. 5-years unconditional, 15 years pro-rated.

Simpsons-Sears: Building Supplies (64) Phone Enquiries: 388-9111 (8-10)

Simpsons-Sears, Hillside: 3190 Shelbourne Street.
Lots of Free Parking . . . No Tickets, No Time Limit

YOUR GOOD HEALTH

Sleuthing May Help Solve Skin Mystery

By G. C. THOSTESON, M.D.

Dear Dr. Thosteson: For a year and a half I have had a skin infection on my left hand. The skin is dry, it cracks, peels and blisters, also itches like mad.

I have been to a dermatologist and had shots, cortisone tablets, and an antibiotic ointment. This helps, but the condition keeps recurring.

I am lefthanded which could account for the infection on the left hand only. The dermatologist said it was nerves.

While laid off from work the condition cleared up. I'm a machinist and noticed just lately when I work with cast iron that has a strong odor of sulphur the condition gets worse. I think it was about a year and a half ago we started using this type of iron.

Others in the shop have the same condition on their hands at times. Could you suggest anything that might help? Ointment and gloves are out on this job. — C.D.

You're a good detective, I think. Your skin trouble has all the signs of being a contact dermatitis — a skin ailment due to contact with something or other.

Cases of contact dermatitis often are extremely difficult to identify because the causes can be such a variety of things: soap, dye, the paint on a broom handle, nickel-plated objects, and an endless list of others.

I would guess that you have not told your dermatologist about that different type of iron you are using but you very well may have the critical piece of information he needs to help you.

He evidently has tried remedies for the various kinds of skin disease that your case resembles; when your trouble keeps coming back, he suggests nerves.

But if you tell him about the new-type iron, and perhaps even give him some chips of the metal, it may well lead to solving your problem.

Salves and such may help a contact dermatitis somewhat, but the real answer, the permanent one, is to avoid contact with whatever the offending substance is.

Since other men in the shop are having similar trouble, I'd most certainly call it to your employer's attention. The sulphur smell may or may not mean anything — but some alloy in the iron, or something used in a pickling solution, could be the culprit.

With other men bothered as well, I dare say that the producer of the iron would like to correct the situation, too.

The Weather

AUGUST 29, 1971

Sunny, warm; winds light; Saturday's precipitation, nil; sunshine 13 hours, 6 minutes; recorded high and low at Victoria, 79 and 50; today's forecast high and low, 78 and 52; today's sunrise 6:26, sunset 8:02; moonrise 4:02 p.m., moonset 11:32 p.m. Monday outlook — sunny.

East Coast of Vancouver Island — sunny; winds light; Saturday's precipitation, nil; recorded high and low at Nanaimo, 82 and 47; forecast high and low, 80 and 45. Monday outlook — sunny.

West coast — sunny; winds light; forecast high and low at Tofino, 68 and 45. Monday outlook — afternoon sun.

North coast — mainly sunny; winds light; highs mid 60s; lows, low 40s.

Extended outlook, Tuesday through Thursday — chance of rain Tuesday, becoming fair Wednesday and Thursday, except for morning low clouds. Lows in the 50s Teusday, cooling to 45 to 55 Wednesday and Thursday. Highs in the 70s Tuesday, cooling to upper 60s and low 70s Wednesday and Thursday.

READINGS

	Max.	Min.	Precip.
St. John's	66	53	—
Halifax	67	54	.08
Fredericton	72	38	—
Charlottetown	72	57	—
Montreal	63	58	.88
Ottawa	63	56	1.10
Toronto	68	41	.24
North Bay	71	57	—
Thunder Bay	66	45	—
Kenora	61	38	—
Churchill	56	49	—
The Pas	70	51	—
Winnipeg	72	53	—
Brandon	72	49	.02
Regina	65	39	—
Saskatoon	77	52	—
Prince Albert	73	49	.09
North Battleford	73	52	—
Swift Current	69	51	—
Medicine Hat	85	56	—
Lethbridge	76	40	.02
Calgary	67	52	—
Edmonton	73	51	—
Cranbrook	81	42	—
Castlegar	89	40	—
Penticton	86	51	—
Revelstoke	83	50	—
Princeton	89	45	—
Vancouver	72	53	—
Prince Rupert	60	43	.03
Comox	74	51	—
Prince George	73	42	—
Kamloops	81	52	—
Vernon	89	39	—
Whitehorse	64	31	—
Ft. St. John	66	40	—
Seattle	81	58	—
Spokane	88	44	.01
Portland	89	56	—
San Francisco	72	57	—
Los Angeles	82	60	—
Phoenix	103	82	—
Las Vegas	92	76	—
Chicago	76	61	—
New York	82	68	.98
Miami	88	77	.34

TIDES AT VICTORIA HARBOUR

	Time	Ht.	Time	Ht.	Time	Ht.	Time	Ht.
	H.M.	Ft.	H.M.	Ft.	H.M.	Ft.	H.M.	Ft.
28	02.20	3.3	18.05	8.3				
29	03.20	2.9	18.15	8.3				
30	04.30	2.5	19.00	8.4				
31	05.35	2.1	20.00	8.6				

TIDES AT FULFORD HARBOUR

	Time	Ht.	Time	Ht.	Time	Ht.	Time	Ht.
	H.M.	Ft.	H.M.	Ft.	H.M.	Ft.	H.M.	Ft.
28	03.35	3.7	13.00	9.1	14.45	9.1	20.15	10.0
29	04.35	3.4	14.35	9.7	14.30	9.6	20.25	10.0
30	05.30	3.1	15.20	10.0	18.40	9.8	21.15	9.9
31	06.30	2.7	16.00	10.3	19.45	9.7	22.30	9.9

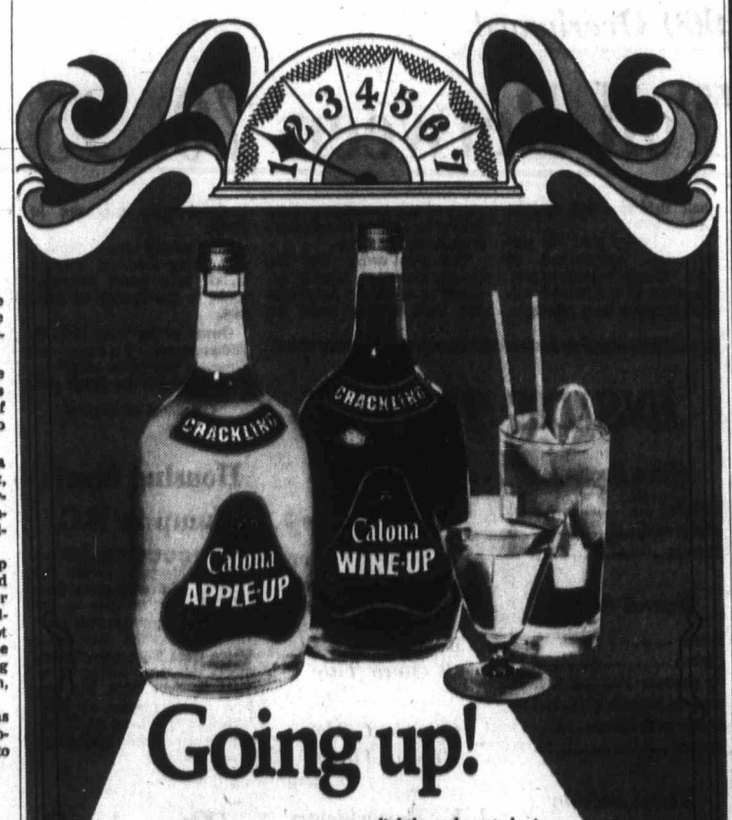

Going up!

Wine-Up — a new lightly carbonated wine — a delightful blend of natural fruit flavours.

Apple-Up — a bright new lightly carbonated apple wine.

Perk-Up — get both and give your next party a lift.

Straight-Up — they're great just the way they are.

Iced-Up — great on-the-rocks, too.

Mixed-Up — mix them any way you like.

Cheer-Up — the newest fun wines are here!

Calona Wine-up & Apple-up

This advertisement is not published or displayed by the Liquor Control Board or by the Government of British Columbia

Mon. - Tues. Specials at SAFEWAY

Canada Safeway Limited

Pork Side
Spareribs
Frozen-- Government Inspected— Delicious Barbecued ....lb. 59c

Kraft
Macaroni Dinner
with Cheese—7¼-oz. pkg.
6 for $1.00

Aylmer
Tomato Soup
Or Vegetable—10 fl. oz. tin
4 for 49c

Safeway
Instant Coffee
Ground to Perfection. 10-oz. jar ------ $1.39

Taste Tells
Spaghetti
In tasty Tomato Sauce
14 fl oz. tin
4 for 59c

Melograin
Wheat Puffs
Quick and Economical— 24-pint cello pkg. ------- 33c

Evaporated
Canned Milk
Lucerne, Pacific, Alpha or Carnation
15 fl. oz. tin
6 for $1.00

Local Fresh
Corn on the Cob
B.C. Grown—Serve Buttered
12 for 69c

Prices Effective Aug. 30th and 31st in Victoria and Sidney

We Reserve the Right to Limit Quantities

SAFEWAY
CANADA SAFEWAY LIMITED

Berlin Accor

Russians No More

BERLIN (UPI) — Western diplomatic sources said Saturday the Russians in the Big Four agreement on Berlin promised to stop putting pressure on the city and threatening it.

The sources said this pledge, plus the Soviet promise of unimpeded traffic to West Berlin, could end the cold war that began here soon after the four-power occupation began in 1945.

The Big Four ambassadors were expected to sign the agreement this week, probably Thursday, at a ceremony in the former allied control authority building in the American sector, the sources said.

Then East and West German officials will work out details in talks expected to end before Christmas.

The Western sources said the Soviet pledge was contained in the following three provisions of the agreement:

● "The four powers will attempt to eliminate tension and prevent complications in the area under question.

● "The four governments agree that in recognition of their pledges under the charter of the United Nations there should be no threats or use of force in this area and that disputes should be settled by peaceful means.

● "The four powers will respect their individual and mutual rights and responsibilities which remain unchanged."

The sources said the four powers also pledged that they would make no unilateral attempt to change the Berlin situation and they would hold four-power consultations if any of the four powers considered the agreement violated.

The sources said the Soviet

Hotel Lost In Blaze

SHERBROOKE, Que. (CP) — Firemen battled a three-alarm fire for nearly four hours early Thursday at the 300-room New Wellington Hotel, then said it appeared to be a total loss. Damage is estimated at about $750,000.

'Naked Aut

Citizens To Stu

SASKATOON (CP) — A citizens' commission is being set up across Canada to study the effect of the federal government's decision to invoke the War Measures Act last October and to look at the implications of future use of emergency powers, says Woodrow Lloyd, former Saskatchewan premier.

Lloyd, acting as a spokesman for the citizens' group, said the commission came from concern of many people about the use of "naked authority" in peacetime and because the federal government did not set up a royal commission to study events surrounding its use.

Lloyd and Alonzo Leblanc, the Quebec Civil Service Union, have been named spokesmen for the group.

The commission intends to have public hearings

We Care

SANDS MORTUARY
"Memorial Chapel Chimes"
1803 Quadra, Victoria
388-5155 - 388-5156 - 383

WESTWOOD
"CHAPEL OF FLOWERS"
(SANDS)
No. 1 Newcastle Ave.
Nanaimo, B.C. — 753

Sand

Berlin Accord

Russians Promise No More Pressure

BERLIN (UPI) — Western diplomatic sources said Saturday the Russians in the Big Four agreement on Berlin promised to stop putting pressure on the city and threatening it.

The sources said this pledge, plus the Soviet promise of unimpeded traffic to West Berlin, could end the cold war that began here soon after the four-power occupation began in 1945.

The Big Four ambassadors were expected to sign the agreement this week, probably Thursday, at a ceremony in the former allied control authority building in the American sector, the sources said.

Then East and West German officials will work out details in talks expected to end before Christmas.

The Western sources said the Soviet pledge was contained in the following three provisions of the agreement:

● "The four powers will attempt to eliminate tension and prevent complications in the area under question.

● "The four governments agree that in recognition of their pledges under the charter of the United Nations there should be no threats or use of force in this area and that disputes should be settled by peaceful means.

● "The four powers will respect their individual and mutual rights and responsibilities which remain unchanged."

The sources said the four powers also pledged they would make no unilateral attempt to change the Berlin situation and they would hold four-power consultations if any of the four powers considered the agreement violated.

The sources said the Soviets would gain no new voice in West Berlin affairs, although the agreement grants the right to establish a consulate in West Berlin.

Greece Suddenly Drops Loyalty Oaths to Army

SALONIKA, Greece (AP) — Premier George Papadopoulos announced Saturday that Greek civilians will no longer be required to sign oaths of loyalty to the army-backed regime.

His surprise announcement said loyalty oaths would be required only of "the armed forces and the security corps."

By a Waterfall

Turning away to miss seeing brother, Ron, take header into Lake Washington is Kathy Ibsen — who with brother was part of Seattle demonstration showing correct use of flotation devices while water skiing.—(AP)

Hotel Lost In Blaze

SHERBROOKE, Que. (CP) — Firemen battled a three-alarm fire for nearly 2½ hours early Thursday at the 300-room New Wellington Hotel, then said it appeared to be a total loss. Damage is estimated at about $750,000.

Last Things First

Mao Reverses Soviet Dogma

By WILLIAM L. RYAN
(Associated Press)

An Australian economist who spent several months recently in China on a research mission says Mao Tse-tung has an economic "game plan" reflecting a high measure of confidence in China's technological future.

If this economist's conclusions are correct, it would appear that Mao has decided upon new heresies from text book Marxism-Leninism which will significantly widen the already yawning chasm between the Chinese and Soviet systems.

Chairman Mao's followers all along, however, have been unconcerned about Russian reaction as they developed their own brand of agrarian socialist revolution.

Bruce McFarlane, in the latest issue of the monthly, Innovation, a journal devoted to technology, says Mao's current game plan involves a new challenge to the Kremlin. Soviet dogma says that in the development of a socialist economy, the priorities are heavy industry, light industry and agriculture, in that order. China, says McFarlane, intends to reverse the order.

Secondly, McFarlane writes, the Chinese leaders intend to halt further industrial development in the northwestern and central provinces and switch to industrial build-up along the coast. This would be an unmistakable sign that Peking has less to fear from the United States than from the Soviet Union and that the Russians occupy the role of No. 1 in the ranks of potential Peking enemies.

Yet another Mao move, says the article, will be to promote economic construction ahead of military expenditure.

"He proposes a policy that combines 'millet plus rifles' . . . plus nuclear weapons rather than a policy of 'airplanes and big guns.' " McFarlane writes. "If this sounds puzzling, remember that China is less vulnerable to atomic weapons than Russia or the U.S.A., that big guns and airplanes would have to be built in prime target areas such as Anshan in northeast China."

There are good reasons for a Chinese development based on agriculture. For one thing, China has far too big a labor force. The creation of jobs is far outrun by availability of labor. Development of an agrarian socialism would avoid transfer of labor on a large scale to the cities and thus also avoid the classic industrialization pattern of early 19th-century Europe, which proved painful.

Inquest to Probe Shooting of Chief

YELLOWKNIFE, N.W.T. (CP) — The coroner of the Northwest Territories has ordered an inquest into the death of Chief Ed Bird, who died Friday of wounds from bullets fired by a police revolver.

Dr. Max Cantor scheduled the inquest for Sept. 9 in Yellowknife.

Chief Bird, leader of the Fitz-Smith band of the Chipewyan People at Fort Smith, N.W.T., and Fitzgerald, Alta., was wounded by two bullets from a police revolver after the RCMP responded to a call to his home on Aug. 6.

He died in hospital in Edmonton.

An investigation into the shooting is being conducted by the crown attorney's office at Yellowknife.

Chief Bird was secretary-treasurer of the Indian Brotherhood of the N.W.T.

Church Play Improvised

An improvisational theatre group called Company I will present programs three nights a week on a regular basis.

At 8:30 Wednesdays and Fridays the players will offer Nightplay which they term "an exhilarating evening of improvisation."

At 8:30 p.m. Thursdays whey will present Mary, an improvised play written for church audiences. It centres on the character of Mary Magdalen and explores her emotions as she struggled through the period between the crucifixion and the resurrection.

Doria Fades

BOSTON (UPI) — Tropical storm Doria weakened and moved into Canada Saturday evening, leaving flooded streets, uprooted trees and power outages in its wake in the U.S.

By 6 p.m., Doria's winds had lessened to 35 miles an hour, with gusts of up to 45. Rainfall from the storm was expected to lessen over northern New England and end sometime during the night.

YAMAHA ORGANS AND PIANOS
Are World Famous
307 Fort St
Phone 384-9131

'Naked Authority'

Citizens' Group Organizing To Study War Measures Act

SASKATOON (CP) — A citizens' commission is being set up across Canada to study the effect of the federal government's decision to invoke the War Measures Act last October and to look at the implications of future use of such powers, says Woodrow Lloyd, former Saskatchewan NDP premier.

Lloyd, acting as a spokesman for the citizens' group, said the commission arose from concern of many people about the use of "naked authority" in peacetime and because the federal government did not set up a royal commission to study events surrounding its use.

Lloyd and Alonzo Leblanc of the Quebec Civil Service Union, have been named spokesmen for the group.

The commission intends to have public hearings across the country, Lloyd said, scheduled to begin in Montreal Oct. 12.

The list of sponsors, numbering more than 100, includes NDP members of Parliament Andrew Brewin and Ed Broadbent, Progressive Conservative MP David MacDonald, Parti Quebecois House leader Camile Laurin and Quebec NDP leader Raymond Laliberte.

The commission has six specific questions: Why was the War Measures Act invoked? What were the roots of the Quebec crisis? What was the state of civil liberties after the act was invoked? How did the act and subsequent legislation affect civil liberties? Should the act be repealed?

PRESCRIPTIONS
McGill & Orme LIMITED
PRESCRIPTION CHEMISTS
OPEN EVERY DAY OF THE YEAR UNTIL 10 P.M.
Prompt Delivery Service
Charge Accounts May Be Arranged
649 FORT ST. IN YARROW BLDG. 384-1195

MAXI HONDA
3388 DOUGLAS 382-2323
PEARSON

We Care
Four Chapels dedicated to service.
SANDS MORTUARY LTD. "Memorial Chapel of Chimes" 1803 Quadra, Victoria, B.C. 388-5155 - 388-5156 - 383-7511
SANDS "CHAPEL OF ROSES" 9839 Fourth St., Sidney, B.C. 656-2932
WESTWOOD "CHAPEL OF FLOWERS" (SANDS) No. 1 Newcastle Ave., Nanaimo, B.C. — 753-2032
SANDS "CHAPEL OF HEATHER" 317 Goldstream Ave., Colwood, B.C. — 478-3821
Sands
Independent, Family Owned and Controlled
Sands since 1912

Les Palmer clearance SAVINGS
MEN!
TAKE ADVANTAGE OF THESE FINAL AUGUST CLEARANCE SAVINGS
86 SUITS
Tails, shorts, regular, young men's darker shades for office or dress, lighter co-ordinates for sports and casual wear. Exceptional values in pure wool worsteds normally selling in the $80 ranges. Aug. Clearance 49.50
15 SPORTS COATS
Good, fine quality cloths in summer and regular weights. Old fashioned styles. Values to 55.00. August Clearance 22.88
CARDIGAN SWEATERS
Double knit, suede front, light. In bright colors as well as dark. Long sleeves. Reg. to 39.50. August Clearance 28.57
69 Branded Line SUITS
Finest imported cloths, impeccably tailored. Backed by names that are famous in fine clothing. Vales to 125.00. August Clearance 67.62
37 FORTREL and WOOL BLAZERS
In blue, green, gold and camel shades. All sizes. 2 styles, single or double breasted. A superlative fashion change. 42.86
SPORTS SHIRTS
23 sports shirts in plain shades. Some stripes and patterns. Reg. to 8.00. August Clearance 3.49
No Sale Final
You get money-back satisfaction at Les Palmer's Sale Time and ALL THE TIME!
714 VIEW STREET
Just Up From Douglas
Phone 382-2825
ONE HOUR FREE PARKING VIEW PARKADE — Across the Street.
Les Palmer LIMITED 382-2825

MONTH-END SPECIALS
SHOP ALL 8 EXCITING FLOORS FOR GREAT FALL SPECIALS — MANY NON-ADVERTISED ITEMS — FREE DELIVERY — FREE PARKING — VERY EASY TERMS.
DRAPERY SPECIALS
Cotton Slipcover Cloth
Take advantage of substantial savings on pre-shrunk, all cotton textured cloth. Fine color assortment. 48" wide. Regular 2.25 yard. SPECIAL, yard 1.79
Printed Cotton Hopsacking
36" wide. Attractive printed cottons in assorted patterns and colors. Regular 1.79 yard. SPECIAL, yard 1.39
DACRON VOILE
Soft, sheer voile for fresh, new window curtains. Handsome colors of avocado, blue, mauve, melon, and white. 45" wide. Regular 1.98 yard. SPECIAL, yard 1.29
SHORTIE DRAPES
Machine washable, permanent-press fabrics fashioned into ready-to-hang drapes. Good selection of smart patterns and gay colors.
1½ widths x 45", SPECIAL, pair 13.98
2 widths x 45", SPECIAL, pair 17.98
1½ widths x 54", SPECIAL, pair 14.98
2 widths x 54", SPECIAL, pair 18.98
TABLE LAMPS
Group of pottery table lamps 16.00
Modern pottery table lamps, 37" tall. Maroon color 19.00
Pottery table lamps in brown and red or brown and green 29.00
Traditional table lamps with white silk shade 37.00
Chrome floor lamps with dome shade 22.00
Chrome reading lamp 26.00
FLOOR COVERINGS
Vinyl Remnants ½ Price
Put down a bright new floor in the bathroom or the spare room. Good selection of Armstrong and Domco vinyls, inlaid and cushion types.
Broadloom Remnants ½ Price
Good choice of yarn, color, and texture from hall runner size to room size.
HALL RUNNER 36"
The wide 36" width people have been asking for. Rubber backed at this special price. Gold, sand, avocado, orange and brown/gold. Yard 5.98
COLORFUL DOOR MATS
Reversible and durable — in colorful check — 14" x 24". Buy several at this price. EACH 98¢
SCATTER MATS
For all those little areas where a little mat is useful.
15" x 27" 1.49 18" x 27" 1.89 24" x 36" 3.49
BEDROOM SUITES
See the best value in Bedroom Suites in good quality at a low, low price.
3-Piece walnut finished suite with dresser and mirror. 4-Drawer chest and radio bed 139.95
9-Drawer triple dresser with mirror, chest and bed 169.95
Walnut finished, antique handles, mahogany inside drawers, nylon side and centre glides; 6-drawer double dresser, 4-drawer chest, panel bed 215.00
Dark oak Spanish styled bedroom suite — antique handles, mahogany drawer bottoms, centre and side nylon glides, framed vertical mirrors; 7-drawer double dresser, 4-drawer chest, panel bed 229.95
9-Drawer triple dresser, 4-drawer chest, panel bed 249.95
Modern walnut finished bedroom suite — nylon centre and side runners, brass pulls, dust proof bottom drawers, mahogany drawer bottoms; 9-drawer triple dresser and vertical framed mirror, 4-drawer chest, panel bed. 225.00
737 YATES STREET 382-5111
STANDARD FURNITURE

The Daily Colonist.

"An Independent Newspaper . . . The Organ of No Clique or Party"

1858 — Published every morning except Monday by The Colonist Publishers Limited at 2621 Douglas Street, Victoria, B.C. Second class mail registration number 0516. All undelivered copies or any notices respecting changes of address are to be sent to the above address. Member Audit Bureau of Circulation. — 1971

RICHARD BOWER — Publisher and Editor-in-Chief

British Columbia Growth

THE REPORT ON ELECTRIC power requirements in British Columbia between now and 1990 prepared by an advisory committee for the B.C. Energy Board is both warming and chilling, a source of pride and of concern.

The use of power is generally equated with progress and prosperity. The peasant in an underdeveloped country has only his own muscles working for him, plus perhaps the energy of an animal or running water. In the countries with the higher standards of living, the average person has many times the power at his bidding.

In British Columbia in 1969, according to the report, the electric energy production alone for each person was 12,667 kilowatt hours. Only one whole country on earth exceeded this production, Norway, with 14,667 kilowatt hours per capita. The U.S. Pacific Northwest produced 16,818 kilowatt hours. But the per capita production for the United States was 7,750 kilowatt hours, less than Canada's. We have reason to rejoice, obviously, that we have so much electrical muscle. A man working hard might produce the equivalent of a kilowatt hour in three hours of labor.

Moreover, British Columbia's use of electricity is expanding rapidly. The per-capita use doubled in the 15 years between 1955 and 1970. The advisory committee considers it reasonable that another doubling will occur in the next 15 years, by 1985.

But it is around this point that the conservationists and the environmentalists and the people with thought for their great-grandchildren must begin to ask, "Where does it all end?"

The committee bases its projections of energy requirements not only on the increasing use of electric power, but on the growing population. The provincial population has been rising at 3.1 per cent annually for 15 years and the committee assumes that it will continue to grow at a compound rate of 2.96 per cent to 1990.

At this rate of growth, population doubles every 24 years. By 1994, British Columbia might be expected to have 4,274,000 people; by 2018, a population of 8,548,000; by 2042 — a year that many of today's babies will certainly see — 17,096,000, and by a century from now, more than 30 million.

Thirty million persons crowded into British Columbia's habitable and arable spaces, with their demands on the province's limited renewable resources and faster, faster dwindling exhaustible resources, almost defies imagination. But it is only a century's progress at the present rate.

California's example may be pondered. The Golden State has grown to 20 million people. Now 29 per cent of them would like to move to another state. For the first time in years more are leaving then arriving, escaping pollution, overcrowding and unemployment, or trying to. And it has often been said that British Columbia is the Canadian equivalent of California. How far have we to go?

By Ellis Shipman

Light and Shadow Display at Heritage Court

Dr. Wallace's Resignation

DR. SCOTT WALLACE, the now-independent MLA for Oak Bay, said in an article in The Province explaining his withdrawal from the Social Credit party that it is "symptomatic of the cynicism with which the political system is viewed, that when a member resigns over such an issue of principle and individual rights, he is uniformly assessed by news commentators as being naive, innocent, a dreamer."

It is not cynicism to say that Dr. Wallace was a dreamer if he considered himself, before his resignation, a member of the B.C. government, as he obviously did.

In his article, he referred several times to resigning from the government; for instance, "That I have been so continuously ignored by the government of which I became a part, has been extremely frustrating and has been the basic prevailing reason for my ultimate decision to resign." And again, "If . . . there is one fundamental reason for my resignation from the Social Credit government it is the undemocratic, almost totalitarian manner in which this government functions."

It is only realistic, not cynical, to observe that Dr. Wallace has been dreaming of a parliamentary system which does not exist in Canada, for he has never been a member of the government, or cabinet. And no government in Canada accepts more advice than it wants from its caucus of elected party members; nor does "democracy" — in the sense of majority rule — necessarily extend to cabinet decisions. Dr. Wallace would have found himself in exactly the same position as a backbencher if he had been elected a Liberal member of Parliament, probably with just as much reason to call the prime minister a dictator.

All of this is not to say, however, that there is no validity in Dr. Wallace's disgust with the government of Premier W. A. C. Bennett. And we do not think the premier will have improved his image among thinking British Columbians by writing off the doctor as an extreme right-winger, a representative of the doctors, not the people, and an enemy, it would seem, of the poor.

It is sickening demagogy when the premier says that his only argument with Dr. Wallace was that he wanted to increase the dollar-a-day hospital co-insurance and "I said no, never, as premier, because I don't believe in taxing the poor when they are sick and in hospital, and that is the only issue, and if that is being a dictator, protecting the poor against the powerful, protecting the people against the powerful, then that is what I am."

The New Democrats — and now Premier Bennett — love to forget that there was a qualifying phrase when Dr. Wallace suggested increasing the hospital co-insurance payments, as an alternative to raising taxation (which would also be paid by the poor).

It was his strong conviction, he said, that no person would suffer significant hardship if up to a maximum stay in hospital of 30 days, one were to pay $5 a day —"provided the government protects welfare and low-income groups against increased payment."

Trudeaucrats' False Front

By LUBOR J. ZINK

WHEN things go wrong, a foxy politician always finds a scapegoat. Should none be readily available, he invents one.

Hitler used the Jews as his all-purpose scapegoat. Stalin and his successors assigned the same role to the Marxist "class enemy" invention.

Pierre Elliot Trudeau, in unison with but not as crudely as our nationalists and the international liberal-left fraternity, blames the Americans for every difficulty, including those of his own making.

Having badly mismanaged the economy, our peerless leader badly needed a scapegoat for the consequences of his regime's wrong diagnosis and treatment of the unprecedented problem of simultaneous rise in prices and unemployment.

* * *

Mindful of his image of alleged intellectual brilliance, Mr. Trudeau could not simply embrace or endorse the primitive anti-American emotionalism of the nationalists, or the crude ideological messianism of the socialists. He needed some semblance of rationality and fairness for pointing an accusing finger across the border to make it look both regretful and convincing to the less emotional and gullible segments of the electorate.

Presumably, the cabinet had been hard at work on shaping the long-delayed foreign ownership report by Revenue Minister Herb Gray into such a sophisticated anti-American stance when President Nixon's drastic economic measures provided an instant and better alternative.

It did not take the holidaying prime minister long to see and seize the opportunity.

After instructing his ministers to make a manoeuvre in Washington with sufficient noise and publicity to assure its doom, Mr. Trudeau hurried back from the yacht in the Adriatic and took personal charge of the scheme to put the blame for Canada's dismal economic prospects on the Americans.

It must have been a painful decision for Mr. Trudeau to make, for apart from holidaying in the Adriatic he was planning to strike one more of his blows for freedom by visiting yet another of the Communist dictators on his foreign-policy re-orientation list. But Mr. Trudeau obviously knows when to make a personal sacrifice. Besides, there will be other opportunities for shaking Tito's blood-stained hands, while the chance for an elegantly restrained (and for that very reason domestically effective) berating of Washington for our economic woes may not come his way again before the next election.

So Mr. Trudeau came rushing home and in contrast to his ministers, who undoubtedly consulted with the PM about every word they had uttered in public while he was away, eschewed the bluster of injured innocence and struck the note of calm, slightly sorrowful reasoning that most Canadians admire and expect from their leaders, especially when they are dealing with grave matters under stress or provocation.

While Mr. Trudeau had nothing new to say in his brief address to the nation on his return, he created the impression of restoring order in a chaotic situation with a calm, masterly grasp of the essentials. He even managed to convey deep understanding and sympathy for the U.S. problems that prompted the Nixon measures.

* * *

Yet, the real burden of his message was the underlying, almost subliminal but mind-penetrating scapegoat theme: If there is more unemployment in Canada this fall and winter, it will be the fault of the United States. For no matter what Ottawa may try to do now, Canada, though innocent of any monetary and trade aggravation of the American difficulties, will be severely affected by the Nixon program unless Washington realizes that a surcharge on our exports to the U.S. is self-defeating.

This was the message of the higher unemployment warning and the "unemployed Canadians cannot afford to buy U.S. goods" bit in the Trudeau speech.

Contemplating the latter self-evident truth in conjunction with the $22 billion worth of goods we trade annually with the U.S., people will tend to forget that tens of thousands of Canadians had been thrown out of work while none of the Nixon measures were anywhere in sight, let alone in effect.

Since our trade with the U.S., and with the rest of the world for that matter, kept on growing during the period of rising unemployment under the Trudeau regime, the cause of the phenomenon must have been largely internal, not external.

Searching for the reasons of the trouble, more and more people began to see mismanagement of the economy by the Trudeaucrats who in 1968 set out to fight a non-existent "demand inflation." The spreading realization of mismanagement started to pose a political problem to the Trudeau regime. So it reversed its misconceived monetary and fiscal policies and hoped for a corresponding reversal of the unemployment rate this summer.

When this proved to be a vain hope and the spectre of worse to come this fall and winter gave the Trudeaucrats political nightmares, the Nixon move came like manna from heaven.

Mr. Trudeau certainly knows how to make the best of it. But he should bear in mind that this particular scapegoat is not likely to live very long.

Toronto Telegram News Service

OUR READERS' VIEWS

To be considered for publication in whole or in part, letters must be on subjects of general interest, and if signed with pen-names, must be accompanied by writer's name and address. Preference will be given to those that are brief.

The People Come First

I FIND it rather offensive that an elected bureaucrat has the gall to call Victorians who don't want the "Old Town" invaded by towers of concrete irresponsible. Certainly the presence of Ocean Cement at our harbor is something we could do without, but to turn from a cement yard to a cement tower isn't that much of an improvement, especially when we try to keep the "bit of England" myth alive.

A pleasant people-orientated waterfront park as shown in the 1965 "Overall Plan for Victoria" would be much more to the point. This type of development has taken place near the Bapco plant and looks very successful. Placing such a park in the shadow of a Reid type complex would be horrible.

Mr. Haddock says he will no longer run the city as he would a business, yet he still thinks first of revenue, rather than people. I contend that the construction of the Reid project would cheat the people out of much more than money.

TOM GORE,
848 Princess Ave.,
Victoria.

Abstraction

Re the special stamp recently issued to commemorate the entry of British Columbia into Confederation:

Your correspondent Gwen Hoddinott, in letter to editor Aug. 17, asks who selected and authorized "this truly ghastly design." A fair question, shared by many other people.

The design was selected by The Stamp Advisory Committee of Ottawa, said to be experts in this field but whose qualifications for the job are certainly open to question if some of their other choices are anything to go by.

In explaining the design of this ("ghastly") B.C. Centennial stamp the P.O. Department, Ottawa, said, "The creator sought to convey a 'now' celebration with inspiration from memories of boyhood days and parades in which bicycles were decorated by strips of colored paper. His work represents an abstraction of British Columbia joining the new nation of Canada."

Now we know, but could anything be sillier!

PHILATELIST.

Back Pats

It was my pleasure to act as the federal government's public relations officer with the British Columbia Centennial Canoe Pageant from July 25 to its arrival in Victoria August 12.

Some 35 men of the Princess Patricia's Canadian Light Infantry based at Victoria acted as support on this exercise. I am most anxious to commend the officers and men for their extraordinary sense of duty and sportsmanship.

These men had to rise early — anywhere from 2:30 a.m. to 6 a.m., transport canoes over unusually difficult terrain, wear antique uniform tunics in heat of about 100 degrees and, in many ways, were called upon to support an event which called for extraordinary willingness to perform a duty under difficult circumstances.

Please convey to the public, through your newspaper, my appreciation of their services.

W. P. STEWART,
Chief, English Division,
Information Services,
B.C. Centennial Celebrations.

Fellow-Feeling For U.S. in Britain

By ANTHONY LEJEUNE

THE international currency crisis—headlined in some British newspapers as "The End of the Almighty Dollar"—affected London immediately in two ways; professionally, because London is a great financial centre, and on a more personal level because London is full of American tourists.

The stock market, being highly sophisticated, stood up well. Some of the tourists had rather more bother; during the week following President Nixon's announcement, the exchange rate being offered in London hotels varied by over 20 per cent.

To Englishmen, who have lived through so many currency crises of their own, the whole affair brought a weird sense of familiarity — like an actor who, having recently come out of a play after a very long run, now sits in the audience watching somebody else in his role.

The newspapers could not resist comparing President Nixon's speech with Harold Wilson's announcement of the devaluation of the pound in 1967. There was the same melodramatically misleading reference to "international speculators," the same emphasis on the splendid new opportunities being offered to the nation's manufacturers; and, above all, an ominous similarity to Mr. Wilson's notorious assertion that "the pound in your pocket has not been devalued."

* * *

Mr. Wilson claims that this remark was afterwards distorted by his opponents; and they certainly exploited it ruthlessly. The contrast between that remark and the inevitable price rises which devaluation caused undoubtedly contributed to his election defeat. With such an example before him, President Nixon might have been wiser to avoid even an echo of it.

At the same time, however, these experiences should, and on the whole do, give Britain a strong fellow-feeling for America's present difficulties. Having been bailed out so often in the past by American generosity, Britain has a clear duty of gratitude to help in any way possible.

Some commentators and cartoonists have expressed a certain glee at this apparent reversal of fortunes. They enjoy the idea of rich American tourists having trouble changing a dollar cheque. But this is very much a minority reaction.

The British government — supported by most newspaper editorials — has been trying to prevent any aggressive, anti-American response in Europe. Now would be a good time for Britain to manifest whatever remains of the "special relationship" and act as an intermediary, an honest broker, between Europe and the United States. Unfortunately the British government is so taken up at the moment with getting into the European Common Market that it feels obliged to avoid any too obvious exhibition of Anglo-Saxon Atlanticism.

* * *

The Common Market countries themselves are split on what policy to adopt, and Britain is having to move very cautiously.

From a European point of view, the most important question is political rather than strictly economic — whether this dramatic unilateral action by America heralds a new phase of isolationism. A colleague of mine who talked to President Nixon recently thinks just the opposite. The president, he says, believes that only if America's domestic affairs are put in order can she continue to fulfil her international responsibilities.

For that reason alone, sensible men everywhere must hope very much that this economic package works, and that we are not going to have a long period of monetary chaos and mutually destructive trade war. The whole free world needs a strong and outward-looking America.

Bahrein: A New Actor on the World Stage

By ELIAS NAJIB
from Beirut

THE world's newest independent state, the tiny Persian Gulf island of Bahrein, has everything going for it: oil wealth, an educated, sophisticated population, a nimble ruler and a good friend, Britain. This combination should be enough to ensure Bahrein a prosperous future unfettered by the quarrels of its neighbours.

It was largely to escape the troubles and squabbles of the eight Trucial States of the Gulf that Sheikh Issa ben Khalifa decided to become independent. So far he has won recognition from 13 of the 14 states in the Arab League and Bahrein is virtually certain to join the United Nations during the forthcoming General Assembly session. Its membership is being sponsored by Britain.

The impetus for independence came in a roundabout way. It can even be said that the Bahreinis did not want to be independent at all. The island and the eight Trucial States have been protected by Britain under treaties going back for 100 years or more. It was an arrangement that ensured stability, protected the poorer and weaker states from the rich and rapacious, and gave Britain bases in the Gulf, which contains two-thirds of the world's oil reserves.

* * *

But Britain has now decided to remove its 6,500 military personnel in the Gulf as part of its withdrawal from East of Suez, scheduled for the end of this year. In an attempt to ensure a continuation of stability, Britain two years ago sponsored the idea of a federation of nine of the Gulf states: Bahrein, Qatar, Abu Dhabi, Dubai, Sharjah, Aiman, Fujaira, Ras al Khaima, and Umm al Quwein. Almost immediately, the project foundered on the petty quarrels of the ruling sheikhs. They differed over their share of power in the proposed federation, where the capital should be, who should be president and a host of lesser issues.

Bahrein has a population of about 206,000. They are the most sophisticated people in the Gulf, with an educational system going back more than 50 years, a well-organized civil service, a mercantile tradition and many contacts with the outside world. Sheikh Issa wanted a share of power and representation commensurate with this pre-eminent position.

The trouble was, other sheikhs were richer. Abu Dhabi's oil income, for example, is more than $400 million a year, compared to Bahrein's $34 million. Qatar's oil revenues total some $240 million annually. They and the poorer emirates — fearful of Bahreini domination — naturally could not see it Bahrein's way. Last spring, it became evident that a federation of nine just could not work. Sheikh Issa decided to go it alone.

* * *

With the declaration of independence two weeks ago, Bahrein abrogated all the old treaties with Britain, replacing them with a treaty of friendship, but not defence. Bahrein will now have to go through the lengthy and expensive process of setting up its own defence force.

Of the other eight, Qatar probably will soon declare itself independent. Abu Dhabi, Sharjah, Dubai, Ajman, Fujaira and Umm al Quwein last month announced that they were forming a federation of six. Ras al Khaimah, because of a potentially explosive territorial dispute with Iran, stayed out and the plans of its ruler, Sheikh Sakr, are unknown.

The projected federation of six has an uncertain future. Abu Dhabi has to resolve its quarrel with Saudi Arabia over the Buraimi Oasis.

Sharjah has to settle a sovereignty dispute with Iran over a tiny island called Abu Muss, which has a population of 200 people. The island is insignificant in itself, but it controls the entrance to the Gulf and the Shah of Iran has said he will use force if necessary to back his claim.

OPNS—Copyright

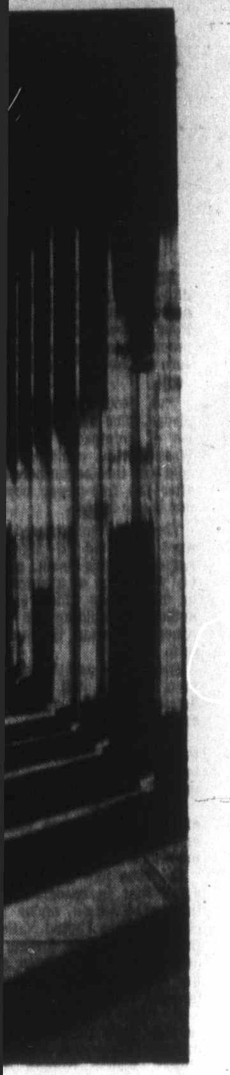

By Ellis Shipman

nt

le began to see mis-
agement of the economy
he Trudeaucrats who in
set out to fight a non-ex-
t "demand inflation."
spreading realization of
management started to
a political problem to the
deau regime. So it re-
ed its misconceived mon-
y and fiscal policies and
ed for a corresponding re-
al of the unemployment
this summer.
hen this proved to be a
hope and the spectre of
se to come this fall and
ter gave the Trudeaucrats
litical nightmares, the
on move came like manna
m heaven.
Mr. Trudeau certainly
ws how to make the best
it. But he should bear in
nd that this particular
pegoat is not likely to live
y long.
oronto Telegram News Service

eeling

Britain

LEJEUNE

is—headlined in some Brit-
of the Almighty Dollar"—af-
ways; professionally, be-
centre, and on a more per-
American tourists.
sophisticated, stood up well.
ore bother; during the week
ncement, the exchange rate
d by over 20 per cent.
d through so many currency
ir brought a weird sense of
aving recently come out of a
its in the audience watching

st comparing President Nix-
nnouncement of the devalua-
s the same melodramatically
onal speculators," the same
ortunities being offered to the
e all, an ominous similarity
on that "the pound in your

★

mark was afterwards distort-
tainly exploited it ruthlessly.
rk and the inevitable price
ndoubtedly contributed to his
ample before him, President
oid even an echo of it.
hese experiences should, and
a strong fellow-feeling for
ving been bailed out so often
y, Britain has a clear duty of
ible.
onists have expressed a cer-
al of fortunes. They enjoy the
ving trouble changing a dollar
inority reaction.
upported by most newspaper
prevent any aggressive, anti-
ow would be a good time for
emains of the "special rela-
ediary, an honest broker, be-
ates. Unfortunately the British
moment with getting into the
t feels obliged to avoid any too
Atlanticism.

★

tries themselves are split on
n is having to move very cau-

view, the most important ques-
ctly economic — whether this
merica heralds a new phase of
nine who talked to President
pposite. The president, he says,
s domestic affairs are put in
fil her international responsi-

ble men everywhere must hope
ackage works, and that we are
of monetary chaos and mutual-
whole free world needs a strong

Alberta Votes Tomorrow

It's a Horse Race!

By CLEO W. MOWERS from Lethbridge

Mr. Mowers, editor and publisher of the Lethbridge Herald, wrote these three articles for The Daily Colonist on the eve of Alberta's provincial election, with voting tomorrow.

Surely 36 years must be a world record for a freely-elected government holding power!

Like a ball-carrier who already has broken all the records for yardage gained, Alberta's Social Credit government tomorrow may be given still another chance to build up its total so its new record will stand unchallenged even longer.

At a time when much younger provincial governments are being defeated right and left, Social Credit ought to be the under-dog. It is not. Most pundits see no more harm to it than perhaps a doubling of the 10-member opposition.

But the pundits can be dead wrong. This is a horserace!

Peter Lougheed and a full slate of attractive Progressive Conservative candidates are giving Social Credit the fright of its life, and this observer would not be surprised at the defeat of the government.

True, the foothills are strewn with the bones of politicians who thought they could unhorse Social Credit, and newspaper types who concurred.

But sooner or later it must rain (or stop raining); sooner or later every government must fall.

"Now!" is the Lougheed slogan.

"Don't forget, son, that this is 'next year' country," Premier Strom tells him in an editorial-page cartoon.

There are only two horses in the race. The NDP is running a large slate and will increase its vote from the 1967 figure of 16 per cent. But it will elect probably two members at the outside. The Liberals have a few candidates but are strictly out of the picture. Most of their modest support may go Social Credit, hoping for reciprocation in next year's federal election.

One of the imponderables is the youth vote. For the first time, 18-year-olds have the franchise. Whether they will vote is another question. Certainly Social Credit cannot invoke any allegiance factor with them; some of their parents were hardly out of the cradle when William Aberhart and Ernest Manning first took Social Credit to power. If there is a pattern to the youth vote, it will probably spell NDP.

With only 46 candidates for the 65 seats in the 1967 election, the Conservatives harvested 26 per cent of the total vote but elected only seven members. The Liberals, with 11 per cent, elected three, all of whom were lost before this election was called, one by death, one by resignation and a federal appointment, and one by conversion to the Conservatives. In addition, the Conservatives picked up two in by-elections.

It is easy to see that a Conservative victory could be squeezed out of a small alienation of Social Credit popular support (45 percent last time.)

Up to now the political scientists around Alberta have been giving the Conservatives strength in Calgary and Edmonton, where it takes twice as many voters as in rural Alberta to elect a member. However the vote will not divide that way. The battle will be a close one in both city and rural polls.

•

Manning's Administration Best in Canada's History

A farmer in Ireland has an axe that has been in his family for 173 years. In that time it has had seven new heads and 19 new handles.

Alberta has had a Social Credit government since 1935, but the continuity is in name only.

PAGE 5

The ancient dogma can be found only in the archives, and on the lips of a fast-dwindling remnant of the original soldiers. Grant Notley, the NDP leader, is getting mileage out of the phrase Tory Twins, speaking of the two major parties. The only jockeying between Social Credit and the Progressive Conservatives seems to be for a position slightly to the left of each other.

The Manning administration, from 1943 to 1968, must surely be known as one of the most successful in Canadian history. Those were the golden years for a richly-endowed province. But Harry Strom, the farmer who still has a Swedish accent, knew that he could not survive on the Manning record. He had to build a reputation of his own, run a government of his own style.

Although he has been encumbered by a lot of party deadwood, he has made a fair fist of building a new party. Half of the Social Credit candidates are new, and if he wins the election on Monday he will be free, for the first time, to build a new cabinet.

In the meantime there is criticism that the multitude of executive assistants — hardly heard of in the Manning years — have been running the government. So far as the ministers are concerned, it is not the monolithic structure that Manning built and ran. They are freer to make their own decisions — and mistakes.

OPINION

And some of the mistakes have been embarrassing.

It has been a tame campaign, with a minimum of issues. The Social Credit theme is one of motherhood — building together, ethnic harmony, don't let go of a good thing, and so on. The main idea in the Progressive Conservative pitch seems to be "anything you can do I can do better;" there's plenty about Alberta that's not good enough, but nothing that can't be fixed by fresh faces with new names.

That theme might have been enough to win the election for the Conservatives. By and large Albertans are not angry with their government, and they are not looking for radical changes. Newer, fresher, more open-minded people in charge might have been an adequate appeal for getting them to switch their votes.

However, Peter Lougheed slipped. He has made numerous costly promises that he would finance without raising taxes, and that has hurt his credibility. The premier, too, has done himself more harm than good by indulging in the game of promises.

•

Money Well Runs Dry

History Won't Do It

The conjunction of Social Credit and oil development is not the whole explanation for the longevity of the Alberta government.

The oil policy worked out experimentally by the government, combining maximum return to the public treasury with maximum incentive for private investment and development, has been copied by most of the oil-rich jurisdictions in the free world.

In history's ledger the Social Credit government should be favored.

But elections are not won by adding up history.

Until the end of the Manning era, Alberta lived on its income, mostly oil income. It had no net debt, a lot of money out on loan, and an excellent collection of roads and public buildings — all paid for. Now it has had to borrow. The people find it hard to believe the government when it tries to tell them the money-well may run dry.

One of the curious features of Alberta politics in the months preceding the election announcement was the persistence of the government in saying "no" to popular demands for new or greater expenditures.

The municipalities were cut off from certain funds in one stroke, the universities in another, the school boards in another, the hospitals in another, and so on, with little to soften the blow.

"We have to cut back," was the only explanation.

Still, Alberta is the least-taxed province. Alone in North America, it has no sales tax. Its gasoline tax return is high, liquor profits high, its share of the income tax reasonably high. There is no provincial estate tax, and few of the nuisance taxes.

Peter Lougheed, the Conservative leader, flatly promises not to institute a sales tax. The best Premier Strom will do is say he will try to avoid it.

Perhaps the government is vulnerable on the ecology issue. Strom says he is not interested in leaving resources in the ground. Mining coal, finding and producing oil and logging forests are all hard on the environment, and the government's development program conflicts with ecological purism.

The premier took a firm stand against French accommodation in Western Canada, but back-tracked a bit as Quebec's position was more widely appreciated. He has a vigorous "multi-ethnic" campaign going, appealing to all the minority groups. The political results cannot yet be assessed.

Whatever the election outcome Monday, Alberta is in for new government, fresher government. With his own mandate for the first time, the Social Credit leader will wield a vigorous broom. Alternatively, Albertans will discover that changing a government is not painful. They have done it only twice before.

If Social Credit wins, it may well be stronger in 1975 than it is now. If it loses it will probably disintegrate. If the Conservatives win easily, there will certainly be an attempt to boom Lougheed for the national leadership.

Dunagin's People

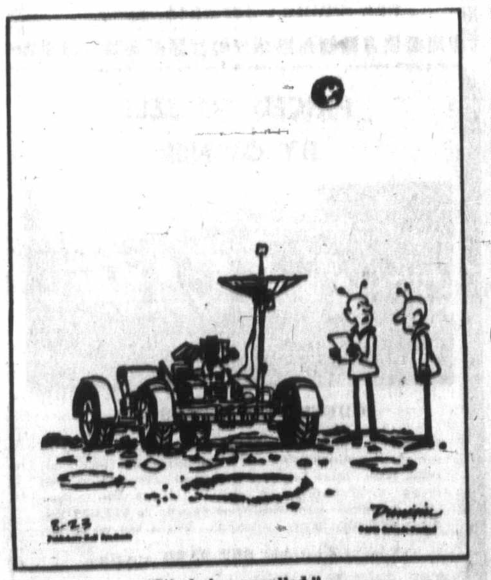

"It's being recalled."

Quotable Quotes!

American currency is sacred isn't it? Our travellers' cheques have got the face of four best-loved presidents on them. They're supposed to stand for security, only now we can't use them. — Ira Drazener, after having his cheques refused in Europe.

★ ★ ★

I am among those who think, quite candidly, that we would be no worse off if we had fewer people in this country — Lord Barnby.

SANDRINGHAM STRIKE

OPEN LETTER TO JAMES CHABOT, PROVINCIAL MINISTER OF LABOUR

DEAR MR. CHABOT:

● Section 2 of the Mediation Commission Act defines collective bargaining as follows: "COLLECTIVE BARGAINING MEANS NEGOTIATING WITH A VIEW TO THE CONCLUSION OF A COLLECTIVE AGREEMENT, OR THE RENEWAL OR REVISION THEREOF, OR TO THE REGULATION OF RELATIONS BETWEEN AN EMPLOYER AND EMPLOYEES."

● 28 nurses' aides have been on strike at Sandringham Private Hospital in Victoria since September 30, 1970, because the owners refuse to bargain in compliance with the intent and spirit of Section 2 of the Mediation Commission Act.

● On December 17, Msgr. Michael O'Connell, Vice-president of the Victoria Council of Churches, tried to get negotiations resumed. He said: "THERE ARE ENLIGHTENED CAPITALISTS AND UNENLIGHTENED CAPITALISTS — IT IS THE UNENLIGHTENED CAPITALISTS WE ARE FIGHTING. IF ANYONE IN VICTORIA NEEDS A UNION IT'S THE SANDRINGHAM WORKERS."

● On February 10, Dr. Scott Wallace, MLA for Oak Bay, said the president of the firm then managing Sandringham told him he would rather close Sandringham down than come to an agreement.

● The Victoria Colonist of May 7, 1971, quotes you, Mr. Chabot, as follows: "LABOUR MINISTER JAMES CHABOT SAYS WAGE DEMANDS OF STRIKING WORKERS AT SANDRINGHAM PRIVATE HOSPITAL ARE REASONABLE, BUT IF THE EMPLOYER SIGNED A COLLECTIVE AGREEMENT 'ONE HAS TO LOOK AT THE ULTIMATE RESULTS — CLOSURE OF THE HOSPITAL.'"

● We do not agree that the ultimate result would be closure. THREE PRIVATE HOSPITALS IN VICTORIA AND ONE IN PRINCE GEORGE, ALL SERVING THE SAME TYPE OF PATIENTS (GERIATRIC) ARE OPERATING UNDER UNION CONTRACT WITH LOCAL 1311 OF THE CANADIAN UNION OF PUBLIC EMPLOYEES.

● In July of this year we sent a registered letter to Mr. Russell Shepherd, a co-owner of Sandringham, offering to have a union-appointed accountant examine the books and related financial records of Sandringham Hospital. We were prepared to sit down and bargain realistically on the basis of what that examination disclosed. You know this is so, because we sent you a copy of the letter which you were kind enough to acknowledge.

● THE OWNERS OF SANDRINGHAM, DESPITE THEIR PLEA OF POVERTY, REFUSED TO OPEN THEIR BOOKS TO THE UNION.

● The key issue in this strike is not money. THE KEY ISSUE IS THE RIGHT OF WORKERS TO BARGAIN COLLECTIVELY AND BE REPRESENTED BY A TRADE UNION IN DETERMINING THEIR CONDITIONS OF WORK AND IN PROCESSING GRIEVANCES. This is the democratic right of all workers which so far has been denied to the Sandringham strikers.

THE ISSUE IS SOCIAL JUSTICE, MR. CHABOT. WE CALL UPON YOU TO USE YOUR POSITION AS MINISTER OF LABOUR TO PERSUADE THE OWNERS OF SANDRINGHAM TO DEMONSTRATE A TRUE RESPECT FOR THE RIGHTS OF WORKING PEOPLE BY RETURNING TO THE BARGAINING TABLE.

INSERTED BY: Provincial Executive, British Columbia Division, Canadian Union Public Employees.

HARRY GREENE, President — GORDON ADAMSON, Secretary

Endorsed by: Victoria Labor Council, Representing 13,000 Unionists in Greater Victoria.

JACK GROVES, President — LARRY RYAN, Secretary

Self-Serve Stores Help

It's a Vintage Year For Old Wine Firm

By GEORGE GIBSON
Business Editor

No matter how you look at it, it's a vintage year for that little old winemaker down on Quadra Street.

Certainly there are a few dark clouds gathering — like the ban on advertising and a possible 10 per cent surcharge on one brand exported to the U.S.

But Derek Haxell, president and chairman of the board of Growers' Wine Co. Ltd. had only a bemused smile as he looked over growth figures for the past 18 months.

The recent six-months' report showed net sales 12 per cent higher than the first six months of 1970 and net earnings up 19 per cent.

The grape crop, due to be trucked in sometime in the next three weeks, looks to be of a good quality — that is, bearing the proper proportions of sugar and acidity.

This year's cider is particularly good as to quality and taste and as a bonus, the Lower Mainland is just getting over a beer strike that resulted in a big surge in cider sales.

Also helping to boost cider, said Haxell, is the lowering of the legal drinking age to 19. It seems the stuff sells well with the younger tipplers in B.C. beer parlors.

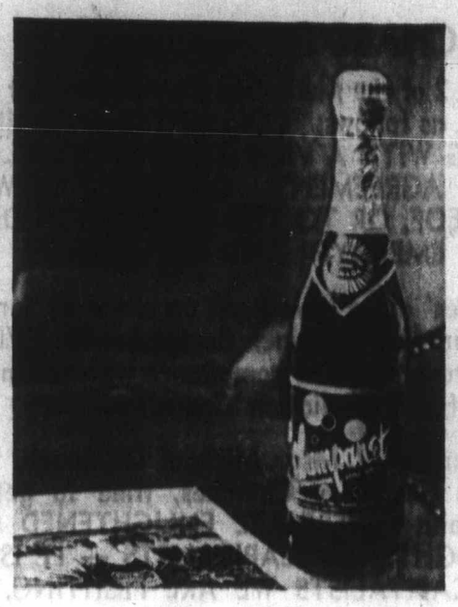

Growers' export

New brands introduced over the past year or so are proving good sellers. And it's at this point that the Growers executive begins to frown a bit.

Haxell feels that it will be difficult to introduce new products in future without the promotional clout of advertising. And he also feels that it will take longer to determine the acceptability of a new line, a difficulty that backs up decisions all along the production channel.

New open-style serve-yourself liquor stores, which Haxell is pleased to see the provincial government developing, have been a big boon to wine sales. There is the impulse buying factor, to be sure, in the supermarket style but the advertising effect is equally effective in these stores.

The new U.S. surcharge, at the moment, may or may not affect Growers' Wine. They've just started bottling special export cider called Champanet, which they've been trying out in Seattle since June.

The provincial trade and commerce department was not able to confirm Friday just what exact products are affected. However, Hexall noted that whiskies are on the list and would be surprised if wine was not.

Growers started as a Saanich Peninsula loganberry farmers' co-operative in 1923. It "graduated" to grapes in 1927 and it's been a gradual growth ever since. The original building has been expanded and built onto until it looks nothing like it once did.

Haxell believes Growers is the only Canadian winery that produces products derived from such a wide assortment of fruits and berries. The company uses loganberries, strawberries, blackberries, raspberries, grapes and apples.

They've built an ultra-modern branch winery in Moose Jaw which is fitted with all the latest in equipment.

Attendance Down

CNE Has Worst Season

TORONTO (CP) — The Canadian National Exhibition is having one of the worst years in its 93-year history, with attendance down and prices up.

Officials and many people who work at the CNE blame the weather for the sharp drop in attendance, and some say the customers who attend aren't spending.

Figures released Friday night show 1,302,000 persons passed through the gates so far this year, a drop of 30,000 from the same time last year. Friday's attendance was 115,000, down 7,000 from the same day in 1970.

A woman who has operated a souvenir and novelty stand on the grounds for 40 years said the daily attendance figures released nightly by the CNE are inflated and "half the number would be closer to the truth."

Howard Tate, CNE assistant general manager, said the figures could be inflated somewhat but only because of the difficulty in counting. He said people with passes sometimes enter the grounds several times a day and are counted each time.

Some concessionaires accuse the CNE of scaring visitors away with high admission prices — $1.50 adults — and increased parking rates of $2.50, up 50 cents from last year.

Jack Gallagher, who runs a novelty hat stand, says his business is down 25 per cent. But he doesn't blame high prices.

"It's the weather, and the unemployment situation doesn't help."

Week in Vancouver

WEEK ENDED AUG. 27, 1971

INDUSTRIALS

Volume	High	Low	Close	Ch'ge
Al Steel B 100	57	7	7	
Alcan Al 300	$18⅝	18¼	18⅝	
Ath Col 2100	155	140	155	+15
Austin Inv 500	33	33	33	
Avf Mar P 300	205	200	200	
Balco 30	57¾	7¾	7¾	
Bell 100	$45¼	45	45¼	
Block W A 30	20		20	
Block Bro 21600	330	313	320	— 5
BC Sugar 1430	$19⅝	19⅛	19⅛	
BC Tel 2000	$63½	63½	63½	
BC Turf 200	425	392	392	
Burr Mtge 1600	200	200	200	
Canterra 14680	240	200	238	+20
Cap Est 2500	200	190	200	
Capit Int 4900	5⅞⅝	7⅛	7⅜—	⅛
Cominco 1400	$27½	22	22½	
Computrex 4000	48	45	48	
Corner Ind 8510	155	145	150	
Crestwood 300	160	150	150	
Dawson D 1375	55½		5½+	⅛
Delta Pr A 9150	120	115	120	+5
Delta Hotel 3660	180	175	180	
Dist Seas 100	$53⅝	53⅝	53⅝+	⅛
Dog N Suds 300	100	100	100	
Doman Wts 75	$17⅝	17⅛	17⅛	
Doman Pr 150	32½	32	32	
Doman 2750	58½	8¼	8⅝—	⅛
Eagle Ind 2000	525	500	525	+12
EDP Indus 100	50	50	50	
Field 4800	$13⅝	13	13	
Finning Tr 3000	$13½	13⅛	13½	
First City 100	5⅞⅝	7⅝	7⅝	
Fundy Ch 1000	300	240	300	+75
Gt N Land 2000	95	85	91	+2
Gt Pac In 1300	185	180	180	
Grouse M 1700	185	175	180	
Growers A 100	400	400	400	
Growers B 600	245	240	240	
H Harvey 44545	425	380	380	+110
Home A 400	$34½	34½	34½	
Hys Can 350	245	235	235	—15
Imp M A 34700	65	40	45	—11
Imp Mar 10200	200	170	170	—20
Imp Oil 203	$28¾	28½	28¾	
Inlnd N G 500	137	137	137	
Inland S Pr 200	$14¾	14½	14¾	
Intes Wood 3900	315	305	315	
Inter Brew 1300	485	460	475	—5
In Hygr R 31300				
Int Hydro 3630	80	60	60	—17
Inter Land 1500	537	525	537	+12
Intl Util 300	$39⅝	39¼	39½+	⅛
Interplex 4200	48	45	48	+10
Joners 4930	130	113	130	+10
Kaiser Res 3000	$5⅝	5	5	
Kel-Dayong 1800	65	61	65	
Kelly Doug 300	$5⅛	5⅛	5⅛	
Key Indust 5100	23	22	22	
Lancer 1300	185	175	185	
Locana 10000	11½	11½	11½	
MacMillan 1000	572		572	+ 1
Madill Ltd 700	5¼	2¼	2¼	
Meadevue 300	125	120	120	
Massy Ferg 5100	$10⅝	9⅝	10⅝	
Melton Real 410	140	125	125	—10
Melton Rl 48545	2	1¼	1½—	1¼
Melton Wt 1000	80	80	80	
Mercurite 16800	100	100	100	
Mog In W 4125	30	30	30	
Mohawk Pet 300	215	215	215	+ 5
N H Hom 1175	210	200	200	
N Nur Wts 3200	45	45	45	
Neonex 10235	345	330	330	
Nw Sports 500	57¼		57¼	
Nw Pin 12035	400	385	385	
OK Helic 13500	325	323	323	+25
OK Helicop 2775	425	380	400	+30
OK Holding 107	5⅝	5⅛	5⅛	
Pace 2575	60	40	40	
Pace 70500	1	¾	¾—	¼
Pac N G 1630	375	340	340	
P N Gas 225	$21½	21	21	— ½
PWA 8935	6⅞⅝	11⅛	11⅛Z	¼
P'comm 17284	115	100	105	
P'comm A 4500	15½	11	12	— 3
Potter Dist 1216	355	350	355	—30
Power Corp 500	15	5	5	
Q B'cast A 200	54	4	4	
Reid Lith 100	12	12	12	
RSL 300	300	300	300	
Sandwell 300	14½	6½	6½	
Saratoga 725	450	440	450	+15
Southam 8000	642	62	62	
Geo Sparl 500	215	210	210	
Steel 300	$24¾	24¾	24¾	
Steinton 2100	5½	4	4	
Taker 12000	170	155	165	—10
T C Gloss 5000	500	425	425	—55
U Equities 1000	175	175	175	
Unit Prov 200	100	100	100	
Wall Redek 1400	225	215	215	
Wardair 1500	94	90	90	
Westwood 100	$12¼	12¼	12¼	
West Pac 600	427	417	417	
W Realty 100	400	400	400	
Whennock B 100	$11½	11½	11½	
Whennock A 800	$11½	11½	11½	
W'wards 1500	$23½	23½	23½	
Weeks 135	17¼	17¼	17¼	
W'wood Rt 3300	72	65	72	
Total Industrials 318,844				

MINES

Volume	High	Low	Close	Ch'ge
Adanac 19100	60	57	60	— 5
Adera 20440	38	36	37	— 2
Afton M 10500	11	10	11	+ 1
Alice Lk 20000	24	24	25	— 3
Alwin 2400	74	72	72	— 2
Anuk 13000	22	19	20½+	½
Adro Mine 24000	34½	23	34½+	8½
Adro B Wt 9500	30	17	30	+ 7
Arlington 2500	25	22	22	— 3
Arctic 16200	8	7	7	— 1
Atlas 5300	45	42½	45	+ 1
Avino A 3600	16	15	15	— ½
Avino 35100	49	41	49	+ 6
Bthrst N 421500	87	41	76	—11
Bthrst A 31900	23	19	16	— 4
Bear Intl 1000	28	28	28	
Beaumont 16300	16	4	10	
Benson 7700	15	13	13	+ ½
Beth Cop 16385	$20⅛	19	19½	
Bilk Giant 4800	41	40	40	— 1½
Blue Quich 4000	40	36	40	
Blue Star 3200	5	5	5	
Boswell 89800	39	30	34	+ 4
Boundary 18500	25	20	25	+ 3
Brameda 7810	175	151	155	—15
Brenda 2700	600	545	565	
Brenmac 103400	44	31	42	+10½
Brettland 43000	44	40	41	+ 1
Bryson In 19500	38	28	28	—12
Buchanan 8000	8	8	8	
Bullion M 10300	87	45	81	+ 1
Buval Ex 34500	30½	28	29	+ 1
Calico 16500	14	13	15	— 1
Calta 465100	112	90	108	+10
Cambridge 66000	55	50	55	+ 1
C Barranc 7200	46	40	40	— 1
Canol 1000	20	19	20	+ 1
Car Bell 3250	40	33	33	
Car Gold 2700	90	83	83	— 7
Canc Moly 4000	21	19	21	
Cass Cons 14544	14	12	12	
Casino 21000	65	61	65	— 2
Chelsey 19500	18	17	17	— 1
Churchill 11000	87	84	84	
Coast Sil 32400	19	10	17	— 1
Coin A Wts 6000	30	5	5	— 8
Coleman A 1614	735	505	720	
Coleman B 1765	775	455	775	
Colr B W 1375	225	130	225	
Colmn Pr 27614	64	50	63	
Col River 42400	38	30	33	+ 3
C Ad Astra 3000	11	11	11	
Cons G Ex 9000	7	7	7	
C Standard x100	7	7	7	
C Cinch 3000	10	10	10	
C Mckin'y 2600	8	8	8	
C Potash 5340	4	3	3½	
Cop Giant 22500	15½	12	13	
Cop Line 5000	42	30	42	+10
Cop Ridge 13500	28½	25	25	— 3½
Cor Gulf 16400	81	76	76	
Coronet 1170	37	29	30	— 1
Cseka R 34200	140	130	133	
Craigmont 100	875	875	875	
Crownex 7670	37	35	36	
Croydon 13300	20	18	20	— 1
Cummins 2000	25	25	25	
Davis K 13100	134	110	113	+ 2
Dolly Var 39500	35	30	32	— 1
Dundee 10700	37	31	31	—1¼
Dusty M 1500	17	13	17	— 3
Dynasty 1200	725	700	725	
Earlcrest 12000	12	11	12	
Early B 40500	15	12	15	— ½
Empire M 1800	20	19	19	— 3
Enex 4700	21½	18	18	— 4
Felsite 21300	16	13	14	+ 2
Fireweed 10000	14	14	14	
Flagstone 81300	23	19	21½—	2½
Fortune C 34450	34	30	31	— 4
Do B 13500	6½	5¼	6	
Fourbar 4000	10	8	8	— 2
Frontier E 29400	37	25	37	
General R 3000	8½	8	8½+	¼
Giant Ex 6570	8	8	8	— 1
Gibraltar 79500	650	620	640	+30
Granduc 1175	550	525	540	
Grandview 1000	10	10	10	
Granite M 245000	41	23	35	+ 4
Gr N Pet 105100	79	66	70	— 9
Do A 9500	13	7	8	— 3
Gunn Mines 3500	47	42	42	— 3
Hart River 30400	20	18	19	— 1
Hearne 2500	18	16	16	+ 1
High Chief 4000	14	12½	12½—	½
Highmont 7600	300	260	300	+ 5
Highpoint 2000	6½	6½	6½	
Hogan 9600	21	19½	20	— 1
Hub Bay 300	10	10	10	
Inland Cop 20700	40	37	39	+ 1
Int Bonite 4040	26	22	22	
I Mariner 101423	85	70	80	+10
Do C wt 32459	31	26	27	+ 7
In Prov Sil 16000	7½	7	7½+	½
Int-Tech 5400	95	85	85	
Iskut 3000	15	15	15	
Jason Ex 9500	17	13	17	
Jaye Ex 1000	6	6	6	
Jericho 19000	14	10	14	+ 4
Joy Mining 9700	75	55	55	—15
Do A wt 28300	26	18	20	— 6
Kalco 20000	18½	13	15	
Kamad 287900	23	15	17½+	½
Kamloops 4500	10	9½	9½	
Kopan 21000	10	9	9	
Lk Byrhse 32000	15	13	13	
Largo 22350	28	25	27	+ 2
Laronge 4200	41	34	35	— 5
Laura 1500	16	15	15	
Lexington 22500	25	23	24	
Lon Pride 4000	12	10	11	
Lornex 950	800	770	770	—30
Marshall 15000	10	9	9	— 2
Mercury 8000	10	8½	8½	
Mid West 35300	10	7	8	— 1
Mineral Mt 6000	26	25	25	— 1
Minex 5000	10	10	10	
Molymine 7500	10	8	8	
Mt. Wash 4000	13½	11½	11½—	1½
Nadine 7300	100	92	92	— 8
Nat Nickel 9500	27	23	25	
Native 7800	10	9	9	
New Cinch 11000	27	21	27	
New Cronin 13040	8	4	4	— 2
New Imp 1000	78	78	78	— 2
New Indian 3450	9½	7	7	
N Privatr 123000	17	15	17	+ 1
New Taku 17000	30	25	25	— 5
New Terr 14000	11	9½	10½—	½
Nickel Hill 32000	27½	21	24	— 3
Norcan 2000	8	8	8	
Norex Res 20000	32	23	32	+ 3
Norgold 19500	3½	3	3½—	½
Northlode 16000	24	24	24	+ 3
North Pac 34500	22	20	20	
N Hmstake 4350	23	22	23	
NW Venture 6800	80	70	70	+ 5
N-W Kim B 2000	25	20	21	
NR-W Kim 841850	45	30	40	+ 4
Omega 1300	16	16	16	
Oro 38500	22	20	22	— 1
Pac Asbes 27655	159	136	159	+ 1
Pac Silver 3500	8	8	8	
Paramount 11200	30	27	27	— 2
Pathfinder 154700	100	86	98	+ 8
Do B wt 19200	48	35	47	+12
Peel 3414600	25	16	19	— 2½
Pine Lake 7800	14	14	14	
Pinnacle 2600	14	12	12	
Plateau 25400	33	21	23	+ 1
Primer 11000	10½	9	9	
Pyramid 76300	42	32	40	+ 5½
Quatsino 500	8	8	8	
Radex 10400	25	20	24	—15
Ramlo Int 5500	29	27	27	
Rand Res 23942	43	39	41	+ 1
Reeves 200	150	135	135	—15
Riviera 31000	33	25	25	— 8
Rockland 2000	15	15	15	— ½
Rodstrom 23500	10	9	9	
Rling Hill 17000	30	28	29	— 1
Rose Pass 6100	28	27	27	
Ryl Agassiz 2300	39	35	35	— 2
Shield Dv 3100	130	125	125	
Silbak Prm 9513	77	75	77	
Siscoe 1400	10	9	10	
Slvr Butte 5500	9	8	8	
Silv City 1500	15	14	15	
S Chief 2000	38	34	38	
Silverquick 10000	13	11	11	
S Standard 29800	130	112	128	+ 3
Slocan 104563	85	68	72	— 2½
South Sea 2000	37	37	37	
Spartan 2000	17	14	17	
Stell Lake 6750	125	100	110	+ 5
Stennex 6000	11	11	11	— 4
Taseko 5500	24	22	23	— 2
Texacal Rs 32700	34	28	32	— 3
Torwest 16700	38	28	30	+ ½
Trans Col 18500	9½	8	9	
Trojan 31500	29	24	24	— 3
Utica 15800	28	25	26	— 3
Valley Cop 5471	925	900	900	—45
Vanada 4447	8	8	8	
Vanguard E 4500	8	8	8	— 1
Ventures 4700	8	8	8	— 1
Vestor 12200	72	50	55	— 5
Vetar C Res 5000	7	7	7	
Westn Bulf 3500	14½	14½	14½—	½
Western Mn 5810	310	295	295	—14
Westland 4000	45	45	45	
Windermere 2500	20	20	20	
Yukon Rev 13500	11	11	11	
Zenith 23800	52	44	48	— 6
Total Mines 5,940,322.				

OILS

Volume	High	Low	Close	Ch'ge
Albany Oil 24284	32	19	32	+ 2
AlliedRox 31600	78	66	70	— 7
Bellinderry 44600	90	70	80	+15
Bijou 2000	9½⅝	10	10	
Cd Hydrogas 2200	70	70	70	
Canarctic 52000	39	33	38	— 3
Castle 144	130	130	130	
Colonial 1000	70	70	70	
Commercial 13500	11	10	11	+ 1
Dynalta 100	175	175	175	—35
Embassy 37600	44	40	40	— 5
Embassy A 21000	44	33	36	— 4
Five Star 10300	21	12	20	
Fr St John 500	80	80	80	
Freehold 398340	170	53	91	
Freehld A 199800	160	38	60	
Futurity 9120	24	22	23	
Giant Reef 5400	34	24	25	+ 1
Gold West 13500	21	18	21	
Manhattan 23746	43	39	40	— 3
Merland Ex 800	69	64	64	
Midland 14800	7½	7	7	
Pan Ocean 1300	$12⅞	11⅝	12⅛+	⅞
P R Pete 71700	17½	14	14	— 2
Plains Pete 22700	28	26	28	+ 2
Ponderay 8750	137	137	137	— 3
Puma wts 3000	75	70	75	
Puma Pety 1000	125	125	125	
Roy Con V 31100	89	83	86	
Share 60280	17½	12	13	— 5
S Christal 5500	26	24	24	
S Pac Pete 3500	7½	4	4	
Stampede 107148	87	75	77	— 8
Sunlite 300	900	900	900	+50
TC Res 62100	100	85	100	+12
Western E 38700	19	14	19	+ 4
Wstrn Warn 3800	37	35	35	
Total Oils 1,349,925.				

INTERIM LISTING

Volume	High	Low	Close	Ch'ge
Alakon 11000	18	15	18	— 1
Alvila 2000	9	8½	8½+	½
Ahmas 24000	19½	16	16½—	1½
Amber Res 6000	39	35	35	— 1
Anchor 1000	20	20	20	— 1
An Bomarc 6436	55	50	50	— 8
De Rk 771	2¼	1½	1½	
Anglo West 3300	20	18	20	+ 1½
Anamar 7500	6	5	6	
Athena 1000	35	35	35	
Boraway 1400	12	9	9	
Brewster 24300	91	86	91	+ 3
Buckeye 7800	29	25	27	— 2
Burlington 97500	44	40	43	+ 2
Calix 4200	5	4	5	
Can-Base 38000	35	24	28	— 2
Cardwell 11500	40	31	40	+ 5
Carolin 3000	25	24	24	
Centex 32000	18	15½	16	— 1
Chapparal 169200	23	19	21	+ 4
Citex 26000	13	10	13	
Cleveland 5500	5	5	5	
Condor 10000	11	9	10	
Cop-Mac 281700	38	25½	30	— 5
C Queen 10000	19	16	18	+ 2
Cosmic 1000	11	10	10	
Cream Slvr 4000	37	30	30	— 3
Dalex 462500	20	16	17½+	1½
Dark Hawk 1000	32	32	32	
David 450	30	30	30	
Del Kirk 200	5½	5½	5½—	1½
Demsey M 7500	31	27	31	+ 3
Derby Mns 77800	95	75	85	+ 7
Donna 800	14	14	14	
Dorite 3000	15	15	15	
Dynama 13000	18	17	18	
Eagle River 3000	54	52	52	— 5
Emperor 7000	9	9	9	+ 1
Equit Res 11500	30	25	28	— 4
Exeter Mn 82100	49	37	47	+12
Fairborn 5800	7	5	5	
Falcon Ex 43200	95	80	95	+10
Fawn Bay 1300	7	7	7	
Fd Mining 23000	45	32	45	
FE Mn Pr 3100	2½	1½	1½	
Gerr Mines 850	25	22	22	
Geoquest 4720	180	180	180	+10
Giant Mat 1000	57	57	57	— 2
Gibbs Mn 18000	65	45	45	—15
Glen Cop 28200	17	14	16	
Golden Gate 2500	13	13	13	
Gremlex 2000	40	30½	30½—	9½
Grt Slave 2500	14	10	10	
Grn Eagle 46500	44	40	41	— 4
Gulf Tin 500	18	18	18	
Gulch Ind 4000	15	14	15	— 2½
Highd Lode 16000	14	11	11	
Hgh Valley 43500	19	14	14	— 5
Hub Mining 1000	25	25	25	— 2
Ice Station 4000	37	30	30	— 7
Imp Metals 4300	17	13½	15½—	2½
In Spc B 163211	105	90	100	
Jupiter 2000	18	17	17	— 3
Kenville 3000	9	9	9	
Kelver 90000	28	19	24	+ 2
Como Exp 2000	15	13	15	
Kermac Mn 3000	18	18	18	
Lawes Slvr 3000	16	14	14	
Lower Val 7000	6½	5	5	
Merlex 10000	37	30	30	— 1
Merrick 1000	33	33	33	
Mollie Mac 64000	17	14	14½—	2½
Monarch 4000	16	16	16	
Moresby 12000	24	24	24	
Norbalt 17000	18	12	16	— 2
North Tel 1300	30	30	30	
Ortega 13000	14	9	9	
P N Oils 3000	9	8	9	
Panther Mn 2000	21	20	20	— 1½
Revco 35000	2½	2½	2½	— 1½
Pinex Mns 243930	70	51	68	+13
Radiation 2730	373	350	370	+20
Rayore 3500	33	30	30	— 3
Race 1000	18	18	18	
Red Metal 4000	13	13	13	
Richwood 9450	460	350	400	—50
Rimrock 4000	30	30	30	
Robert Mns 1500	74	70	74	+ 4
Rocket M 387710	25	16	25	
S Jacinto 43500	14	14	14	
Seton Lake 3400	19	15	15	
Shasta 110000	74	45	65	— 9
Shebe 3900	38	37	38	— 5
Shawnee M 2000	27	27	27	
Sierra Emp 3700	400	340	360	—30
Silmonac 3000	45	43	43	— 7
Slvr Spring 100	58	58	58	
Solomon Dv 2600	49	49	49	+ 1
Sos Mines 500	6½	6½	6½	
Spectrosil 33500	17	12	13	— 2
Speculators 4175	45	40	45	+ 3
Spenko 1000	9	9	9	
Stellako 4500	14	12	13	
Sunrise 2400	15½	10	15½+	½
Swim Lk 104000	20	16	18½—	2½
Tanelor 300	10	10	10	— 1
Tekhal 2000	25	25	25	
Troy Slvr 13700	13½	12	13	
Tyee Lake 1000	30	30	30	
Univ Pat 100	10	10	10	
Univar Mns 2000	22	20	22	
Vergas 2000	23	23	23	
Whitesaw 2000	25	25	25½—	½
White River 2000	18	14	18	
Whitesail 1000	13	13	13	
Wollaston L 4000	20	17	17	— 3
Treka Mns 14000	35	18	25	+ 8
Total Interims 3,294,166.				
Total trading this week 10,417,922.				

QUALIFIED OFFICE MANAGER
Requires Employment
Five years experience as OFFICE MANAGER in a civil engineers firm. Duties included; bookkeeping, stock keeping, hiring, filing and typing. Married. Please reply to Victoria Press, Box 355, all replies answered.

PRIME GROUND FLOOR SPACE
OAK BAY AVENUE
Ideal for Medical or Professional offices, boutiques, specialty shops, etc. Will design and create interior to suit.
Contact Manager
Mr. Greul, 592-6345
PARK PACIFIC APARTMENTS LTD.

For Sale by Owner
3-Bedroom house, 3-years-old. Cedar Hill — Blenkinsop area. Phone: 477-5811—after 6 p.m. or 385-7656 days.
$29,500.

"CASH"
$1,000 to $100,000
2nd Mortgages and Agreements Purchased
HOMEOWNERS
NO BONUS CHARGED on 2nd Mortgage funds for Debt Consolidation, Home Improvement, etc.
Call 382-4251
RITHET AGENCIES LTD.
Agents for
BANCO FINANCE Limited

It pays to read Classified for Buying, Selling and Trading

MOTEL
NET $30,000.00 ANNUALLY, requires min. $65,000.00 to handle. F.P. $185,000.00. One year statement available to qualified parties only. Reinforced concrete construction, one year old, excellent location, room for expansion. Reply to:
VICTORIA PRESS - BOX 273

MORTGAGE FUNDS AVAILABLE
On commercial, industrial and apartment properties, and suburban estates.
Also available: interim construction loans.
Contact:
North West Trust
R. G. Cosby, Branch Manager
717 Fort Street, Victoria
Telephone: 386-3534

OPEN HOUSE
SATURDAY and SUNDAY 2-6 P.M.
1418 LANG ST. (off Cook)
New 3 Bedroom, full basement, sun deck.
OTTO LEESMENT — BUILDER.
382-8937

UNIVERSITY OF VICTORIA
PART-TIME STUDIES
Applications for part-time degree studies will be received up until 1 September. Courses are available in the late afternoon and evening. For application forms and list of courses call:
Admission Office (new students)
Registrar's Office (re-registrants)
477-6911

205-10 JONES BLDG.—733 FORT ST.
CREDIT BUREAU OF VICTORIA LTD.
385-3811
• World wide credit and personnel reporting.
• "COLLECTRITE" accounts recovery service.
• Member of Associated Credit Bureaus of Canada.
• Associated Credit Bureaus of America.
Established 1911

ALLIED VAN LINES
DOWELL'S MOVING & STORAGE
DOWELL'S
ALLIED VAN LINES 384-7191

TRUCKERS
Insurance Is Our Business, Not a Sideline
HARBORD INSURANCE LTD.

$26,900 BY OWNER $26,900
TRADE — TRADE — TRADE
FORMAL UP AND DOWN DUPLEX 12 Years Old
In good potential apartment area. 2 bedrooms, both levels. Fridge and stove included. Large lot. Close to schools. Backs on to park. Large first mortgage. If purchaser lives in can get B.C. Second.
With reasonable down payment owner will carry 3rd mortgage.
385-3028 385-3028

ROYAL ROADS

Vancouver Project

Tower Needles City Planners

VANCOUVER (CP) — The city's technical planning board Friday criticized a 660-foot space-needle type of tower proposed for downtown Vancouver, but the city's planning commission will recommend that it be allowed.

The board said in a report on a zoning application the proposed tower would be inappropriate and incompatible with surrounding properties.

But the commission voted 5 to 4 to recommend it to city council, saying it would provide an interesting interruption to what now is a monotonous skyline.

The private development would cost between $6 million and $7 million. It would have an observation deck 660 feet above Georgia Street, with a restaurant and nightclub located two floors below the observation deck. A mast atop the tower would bring the total height to 796 feet above street level.

Plans call for the project to be completed in 15 months.

Let's Talk Real Estate by Jack Mears

One of the many reasons for employing an Agent to sell your property is that either you obtain the desired result or the cost to you is nil. Either the Agent sells the property or there is no fee.

In return for the privilege of having your property for sale the Agent spends his time, his money and his skill on a product on which at the best he has only tenuous control.

Quite obviously in order to be successful the Agent has to have considerable skill, faith in his own ability and promotional qualities.

Our successes during the past six months have necessitated more than doubling our staff and we expect to double again during the next six months. Our sign with the logo at the bottom of this column is becoming more and more widely used. If you wish to sell, allow us to put it on your property.

LIST WHERE THE ACTION IS, YOU KNOW IT MAKES SENSE.

DIAL 598-3321

JACK MEARS OAK BAY REALTY LTD.

2194 OAK BAY AVENUE

Mothers Back Drug Program

BEWDLEY, Ont. (CP) — About 50 residents of this small community, including parents and public school-age children, recently attended a meeting to hear experts from the Peterborough Addiction Research Institute talk about the drug abuse problem. The meeting was organized by two mothers, Gayle Bannister and Jackie Muzuca.

ELECTRICAL ENGINEER

A Victoria firm requires a Professional Engineer with background in consulting, design and project supervision, to fill a senior position. Apply in confidence to

Victoria Press, Box 313

New Use for Old Burner

An abandoned tepee wood burner has been converted into a combination tourist facility and motel by Mr. and Mrs. Wallace Terry of Ravalli, Mont., operators of a trailer park. Shown working on ladder at right is Jim Kinyon a Polson, Mont. carpenter.

'Seasonality' Ruling

Car Dealers, Resorts Beat Nixon Freeze

WASHINGTON (UPI) — The president's cost of living council ruled Saturday that car dealers, resort owners, employers of farm hands and others affected by seasonal patterns may raise their prices or wages to the peak 1971 seasonal level.

The council issued a "seasonality" ruling after receiving complaints from businesses and others who said they were caught in an out-of-season low price or wage period Aug. 14 when Nixon announced a wage-price freeze.

Many car dealers, for instance, had left-over 1971 models they were selling at a lower price. The council's ruling means that the dealers will be allowed to raise the price of a new model compared to what they were getting for 1971 models on Aug. 14 — but they will not be allowed to charge more for the 1972 model than the highest price they received during the year for the 1971 car.

Elsewhere on the economic front:

● Organized labor continued to criticize portions of the administration's economic program. The American Federation of State, County and Municipal employees met in Minneapolis, Minn., to discuss strategy for opposing the wage-price policy.

● In Japan, the dollar declined 5 to 6 per cent in relation to the Japanese yen in the first official trading there since Friday when yen was allowed to float. That was still 10 per cent above the point where Nixon reportedly would like the dollar to settle in relation to the Japanese currency.

During a briefing, Arnold Weber, the council's executive director, said firms that ordinarily raise prices during the period when the 90-day freeze is in effect may do so, provided:

● The raise is large and associated with a specific date, such as the introduction of new cars in the fall, higher prices on the Labor Day weekend or the start of a harvest season.

● The increase has been made for the past three years.

In addition to car dealers, the ruling is expected to assist resorts, in Florida and the southwest and the Caribbean, which traditionally raise their room rates during the winter season, broadcast networks who charge higher advertising rates when new programs are introduced in the fall, and farm workers whose wages fluctuate between harvest seasons.

Weber said the government had received about 1,700 complaints since the freeze started but that most "evaporated" when persons understood the rules.

He said officials of the office of emergency preparedness and the internal revenue service, who enforce and explain the freeze, have had "remarkable success in what you might call jawboning" — convincing persons to abide by the rules without taking legal action.

Gay Front Demonstrates

LONDON (AP) — Members of the Gay Liberation front, an association of about 300 homosexuals, necked on Trafalgar Square Saturday in a demonstration against Britain's Sexual Offences Act.

The act makes homosexual lovemaking illegal unless both parties are over 21.

Part-Time Mayor Paid Nothing

Colonist-Los Angeles Times Service

LOS ANGELES — Los Angeles City councillor John Gibson Jr. believes he is the lowest-paid mayor of a major metropolis in the United States.

He doesn't get paid a dime for being mayor, although he does collect $17,000 as a city councillor.

Of course, Gibson isn't mayor all the time. He is president of the city council, which means he is acting mayor when Los Angeles' Mayor Sam Yorty is out of town.

In most cities that wouldn't mean too much. But so far this fiscal year, Gibson has been mayor more days than Yorty has.

And a thing like that can become a bit complicated.

Last week, for instance, Gibson had to decide what to do about an ordinance passed by the city council which would have eliminated municipal rubbish collection at apartment buildings of five or more units.

Normally, Gibson would not act on a controversial matter like that without consulting Yorty. But this time Yorty was on the far eastern leg of his world tour and Gibson couldn't reach him.

So he vetoed the ordinance, and now he is waiting to see what the mayor thinks about it. At least one of Gibson's predecessors as acting mayor drew Yorty's wrath by exercising the veto power during his absence.

Since July 1, the start of the 1971-72 fiscal year, Gibson has been the city's leader 64 per cent of the time, 36 of 56 days.

Yorty's present globe-circling journey has already set a new record for length of absence from the city for one trip.

As of Thursday, when he was reported en route home, it totalled 32 days.

On his departure last July 24, Yorty said the trip "is being used mainly to promote trade for Los Angeles coupled with a few days vacation."

Although he performs the mayor's regular duties during Yorty's absence, the acting mayor receives no extra compensation. Yorty is paid $35,000 annually.

Gibson believes any acting mayor should be paid an additional sum during the period he serves in that capacity.

"It's a lot of extra work," he said. "Over short periods it's not so bad. But it wears you out over long periods."

Gibson said he puts in a 12-14-your workday when Yorty is gone and is on call 24 hours a day, plus weekends, especially from the police department.

$390 DOWN
2 ACRE LOTS
Build now or simply hold on!
ONLY $85 per month
CALL
Bob Garside, City Trust
383-4141

PROVINCE OF BRITISH COLUMBIA
HAS OPENINGS FOR

SUPERVISING AUDITOR
VANCOUVER

SALARY: $12,060, rising to $14,460 per annum.

To be responsible for the Audit program of the Consumer Taxation Branch in the Vancouver District, involving Social Services Tax, Gasoline Taxes, Fuel Oil Tax, Motive-fuel Use Tax and Pari-mutuel Tax, Hotel-Motel Tax and Cigarette and Tobacco Taxes; to direct the work of a field staff of approximately thirty Auditors; to plan and supervise audit programmes and work assignments.

Requires membership in a professional accounting association (C.A., C.G.A., R.I.A.), plus demonstrated experience in administering a program in this field.

Apply VICTORIA, by September 29, 1971.

COMPETITION No. 71:1003A.

Audit Accountant
Hospital Inspection
VICTORIA

SALARY: $9,558 to $10,956 per annum (depending on qualifications), rising to $11,640 per annum.

To inspect accounting and statistical records of public hospitals in British Columbia; to investigate revenue and expenditure; to review hospital Annual Estimates; to assist and advise hospitals on accounting and other office procedures; to inspect the records of private hospitals and institutions as required; to prepare reports. Intermittent travel in four months of the year, is involved.

Requires Secondary School Graduation or equivalent; preferably membership in a professional accounting association (C.A., C.G.A., R.I.A.); preferably several years' related experience.

Apply VICTORIA by September 8, 1971.

COMPETITION No. 71:953A

OBTAIN APPLICATIONS from British Columbia Civil Service Commission offices in Vancouver, Essondale, or 544 Michigan Street, Victoria, or from nearest Government Agent.

RETURN APPLICATIONS AS DIRECTED ABOVE, QUOTING COMPETITION NUMBER. CAN DIDATES MUST BE CANADIAN CITIZEN OR BRITISH SUBJECT

For Want Ads—
386-2121

Over 1400 square feet of luxurious waterfront condominium can be yours. Display suite open from 1:30 p.m. to 4:30 p.m. daily at 670 Dallas Road, or call Terry Farmer, Explorer Developments, at 382-4218—386-0471.

Dallas Place by the sea

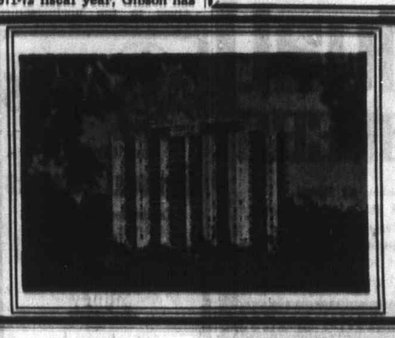

Princess Patricia
on the beautiful, blue Pacific
1-Bedroom from $125
2-Bedroom from $170
Children up to 2 years Welcome
701-703 Esquimalt Road
382-2223

UPLANDS--WATERFRONT

MODERN--AMONG THE OAKS
BEAUTIFUL VIEW OF GARDEN AND SEA

Enjoy the best of two worlds in this unique and exciting Post 'n Beam Contemporary home, with 3,000 sq. ft. of living area. Beautifully finished interior of natural wood assuring a minimum of maintenance. Floor-to-ceiling plate windows, massive stone fireplaces, entrances from the 40 ft. living room and large family room onto expansive slate patios affording total privacy and seclusion. Separate Master Bedroom wing, ensuite bath, and an intimate study with fireplace. An exclusive presentation for the Selective Purchaser who seeks a home with dramatic flair and individuality. Offered at $119,500.

(MRS.) Gerrie Hutton
388-4271 or 386-3027 (Res.)
J. H. WHITTOME & CO. LTD.
716 FORT STREET, VICTORIA, B.C.

REAL ESTATE
OAK BAY
Listings Wanted
Call
ALEC GOWER
592-2407

WHYTE & GOWER
OAK BAY PROPERTIES LTD.
2227 Oak Bay Ave.

BOULTBEE SWEET
Introduces
Fairlyn Manor
415 LINDEN
OPEN HOUSE
SATURDAY AND SUNDAY
1:30 p.m. to 5:00 p.m.

Our continuing efforts to present the best in condominium homes to the public have resulted in Fairlyn Manor, 18 units of superior workmanship and design.

Ranging in price from $15,600 to $25,900

FEATURES

★ 1 and 2 bedrooms.
★ Master bedroom en suite.
★ 1½ bathrooms.
★ 2-door frost-free refrigerators.
★ Deluxe electric ranges.
★ Choice of "Harding" carpet.
★ En suite storage plus basement storage.
★ Hobby shop with individual lockers.

Quality built by Reeson and Pinch Homes Ltd.

Display suite furnished by Continental Home Supply 851 Johnson Street

Grand Design in North

From Page 1

Northwest Territories as well as an eventual rail link to the state of Alaska.

It's more than John Diefenbaker's vision of the North. More than Prime Minister Trudeau's talk of new Arctic communities which will attract dedicated young people seeking a new life.

This is actually happening, right now. And with wholehearted federal cooperation instead of Ottawa's traditional heel-dragging it could become an accomplished fact by the end of this decade.

The spate of publicity which, inevitably, will surround the official opening of the PGE extension to Fort Nelson Sept. 10 will tend to obscure rather than draw attention to Bennett's grad design for northern development.

Notice, that was northern development not the development of northern B.C. That's important because Bennett does have a grand design which stretches far beyond the borders of this province.

Officially the PGE, as the province's development railroad, is making a two-pronged assault on the fabulously rich mineral and timber resources of northern B.C.

Next month the first train runs into Fort Nelson, 300 miles up the Alaska Highway, but crews are already surveying a route for a further extension to Nelson Forks, on the Liard River just a short distance from the boundary of the Northwest Territories.

From there, freight loaded on barges for transport down the Mackenzie to the Western Arctic will be able to move at least two weeks earlier than shipments now using the principal supply route from Alberta via the Great Slave Lake.

Over in the northwestern section of B.C. the other pincer of steel is pushing steadily north from Takla Landing to Dease Lake where it is now to arrive in 1974 — two full years ahead of schedule.

Why the haste? Well, obviously the mineral potential of the area — particularly in copper — is a big draw. Big enough to interest the British Newfoundland Corporation in building a huge private hydro-electric power generation project on either the Stikine or Iskut rivers.

And if that isn't a pretty fair indication the PGE won't be short of freight to haul out there is the untapped forest wealth of the region besides.

This, as well as the eventual linking of the Fort Nelson and Dease Lake extensions in a giant circle of steel which will encompass the entire northern half of the province, is entirely within the provincial jurisdiction.

All Bennett has to do is find the millions of dollars required to finance the rail extensions. This he should have little difficulty in doing since the PGE is demonstrably such a going proposition.

But beyond B.C.'s northern boundaries, where Bennett's grand design for the north really gets into high gear, Ottawa, of course, is in control.

Resources Minister Ray Williston, who is intimately connected with the problems of northern development, says all attempts to date to win Ottawa's co-operation in the northern venture were "to all intents and purposes abortive."

The premier, overflowing with optimism as usual, says he's sure the federal government will agree to share in the cost of pushing the Dease Lake extension northwards into the Yukon — where Dawson City has been mentioned as the terminal — and eventually to link up with Alaska's state railroad.

Then, says the premier warming to his salesman's pitch, it would be a simple matter to connect the Canadian National Railway at Hazelton or Terrace with the PGE, and the riches of the Yukon could pour out to foreign markets through the port of Prince Rupert.

The plan makes sense. And according to reliable sources, unpublished federal transportation studies show this is the best if not the only way to provide the bulk freight service so necessary to northern development.

The only alternative — involving what the bureaucrats call competitive parallelism — would call for the federally-controlled CNR to push its own track up north at prohibitive cost to the Canadian taxpayers.

It's galling, no doubt, for Ottawa to find Bennett and B.C. has pre-empted the role of the federal government in northern development.

But it must be recognized, too, that for too long in the past nothing was done and B.C. simply stepped into a vacuum and did what was necessary.

Party Pooped

CROYDON, England (CP) — Susan Farren threw a meet-the-neighbors party when she moved into her new home. At £1-a-head her neighbors enjoyed a drinking evening until police joined the party and arrested Susan for selling liquor without a licence. She was fined £50 by Surrey magistrates.

From Page 1

Death Toll

of Patras Friday morning, stopped at the Greek island of Corfu, and was to have arrived at the Italian port of Ancona Saturday night.

The captain, Dimitrios Antipas, sent an SOS at 6:20 a.m. He was reported to have been the last man to abandon the ship, and was picked up by a Russian freighter.

Passengers and rescue workers described scenes of fear and panic as smoke and then flames poured from the stern.

"The flames drove us into the water" said Michel Benoit of France, one of about 200 Frenchmen aboard.

"The whole ship was burning. They didn't even put down the lifeboats. We just jumped in our life belts."

Maddalena Toscano of Milan said: "We were told of the fire about 6 a.m. They told us to stay calm. After about an hour and a half, we saw that the fire was spreading so we went overboard."

After she was in the water, she reported seeing a lifeboat turn over as ti was being lowered, trapping a number of persons underneath. She did not know how many of those trapped got out.

"There was a total lack of coordination" said Jean D'Heibonnez, a 41-year-old surgeon from France.

He called the situation on board after the fire broke out "shocking and disgraceful," and claimed that the ship had only 12 lifeboats capable of carrying 58 persons each, enough to accommodate somewhat more than half of those on board.

"Nobody told us there was a fire on board Nobody told us to abandon ship. We had to do everything ourselves."

D'Heibonnez said he was awakened by a rumble and ran into the galleries, already filling with choking smoke.

"We all assembled on the sundeck. There was no announcement from the loudspeakers," he insisted.

One lifeboat being lowered capsized and this was what started the worst panic, he said.

"I saw people jumping in the sea with no life jackets. There was no assistance from the sailors to coordinate the exit."

Bombs

From Page 1

bility for the Francisco and Sacramento explosions.

Anonymous phone calls warned of the Sacramento and San Francisco blasts minutes before they rocked the 17-storey state office tower in the capital and the historic waterfront Ferry Building in San Francisco. There was no warning call in San Mateo.

The woman caller in Sacramento said she was a Weatherman member. Weatherman, a radical youth group, has claimed credit for bombings in various areas of the country during the past two years.

The letter, delivered as had been promised by the San Francisco warning caller, said in part:

"On Saturday, August 21, George Jackson, Black Warrior, revolutionary leader, political prisoner, was shot dead by racist forces at San Quentin . . .

"Tonight, the offices of the California prison system in San Francisco and Sacramento were attacked. One outraged response to the assassination of George Jackson."

Police estimated damage at $50,000 in the Ferry Building.

No damage estimate was available in Sacramento.

About 1,500 mourners, many sobbing, raised clenched fist salutes Saturday as the body of Jackson was carried from funeral ceremonies.

"Power to the people!" the mourners shouted. "George still lives!" yelled one man.

Black Panther party co-founder Huey P. Newton delivered the eulogy.

Newton pledged the Black Panthers would fight for revolutionary ideals Jackson espoused.

"With love as our guide, we'll slit every throat that threatens our lives and our children," said Newton.

Ilyushin Crashes

From Page 1

lan, which sails between Copenhagen and Malmo on the Swedish side of the Strait of Oersund, picked up the three survivors.

Johann Thermann, a Finnish student aboard the hydrofoil, said he went in a rubber raft to the plane wreck and rescued a woman.

"We spotted the plane and heard a woman crying in German, help, help (hilfe, hilfe). She was sitting where the wing had been torn off. We had trouble getting close because of the seas. But in the end we got her aboard the raft," he said. "She had suffered cuts and a broken arm and she was shocked."

C. E. Weiboel, manager of the Kastrup airport, said it appeared the Hungarian pilot had tried an emergency landing on the water, but the impact was violent and the aircraft was smashed to pieces.

Weiboel said it was windy and rainy at the time but visibility was fairly good and "the conditions for landing were not bad."

No passenger list was released Saturday night. But airline officials in Oslo said five of the passengers were believed to be Norwegian. Most of the others were believed to be East Europeans. The 10 members of the crew were all Hungarian.

Blast Rocks Scottish Castle

EDINBURGH (Reuter) — Minutes before midnight Saturday an explosion rocked Edinburgh Castle, near the room housing Scotland's crown jewels.

The explosion occurred as some 8,500 spectators watched a military display below the castle ramparts. Nobody was injured but several spectators and the castle custodian and his wife were treated for shock.

Car Crash Kills Wife

ALBUQUERQUE, N.M. (UPI) — Mrs. Natalie Evans Mauldin, 46, wife of cartoonist Bill Mauldin, was killed Saturday in a one-car accident while on her way to meet her husband at the airport near here.

JACKETS
SPORTS, RAIN, SKI, CLUB
JACKETS
GOLF, CASUAL, BOATING
JACKETS

Individual Dry Cleaners will clean ANY jacket for only —

98c ea.
save up to 67c

Except Suede, Leather, Fur Fabric
Shower proofing extra

LIMITED TIME OFFER

Individual DRY CLEANERS

Menzies at Simcoe
Cadboro Bay at Estevan
Tillicum at Gorge
Fort at Vancouver (Drive-in)
Fort at Broad
Quadra at Kings
Oak Bay Ave., next to Theatre
Esquimalt Rd., next to Bowling Lanes
Fort at Oak Bay Jct.

Home Pick-up & Delivery 382-9141

Newspaper Advertising Is News

Sands
Your Community
Funeral Chapels
Dedicated to Service
Victoria
388-5155 388-5156
383-7511
Sidney
656-2932
Colwood
478-3821
Nanaimo
753-2032

WATERFRONT

This piece is indescribably lovely. Words fail us and they will you too — BUT — DO YOU WANT THESE THINGS?—220' waterfront within 5½ mile circle—lovely sandy beach. 1.2 acres of easy-to-care-for natural park-like ground offering complete privacy—centuries old and irreplaceable trees—also many rare shrubs—attractive, exceptionally well-built architecturally designed home—very large living room and in-line dining room—huge Early American kitchen with eating area and separate pantry, master bedroom with fireplace and en suite 4-pce. bath—2 more bedrooms and family room or 4th bedroom—2½ bathrooms. Glorious views from almost every room. ALL THIS AND MUCH, MUCH MORE. Priced to sell at $79,900—financing available. Call anytime.

TOWN & COUNTRY REALTY
RON CANNON
382-7276 or 658-5500

or

J. A. HENDERSON REALTY LTD.
BOB GIBSON
385-9741 or 658-5153

ASKE homes and construction ltd.

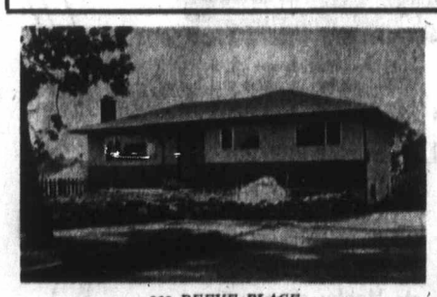

939 REEVE PLACE

5 years old, 3 bedrooms. Full basement, approx. 1,200 sq. ft., on side street location, convenient to schools and through roads. Newly landscaped and decorated. Price $25,800.

TAMARACK ROAD SUBDIVISION

Three new homes remaining. 3 bedrooms, double plumbing, family-size kitchens, dining room, shag carpeting, feature walls. Financing prepaid at 9¼%. Price range $25,500 - $28,500. Trade-ins considered.

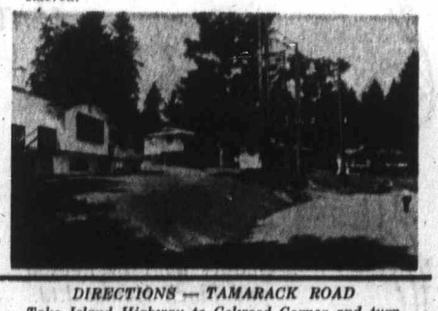

DIRECTIONS — REEVE PLACE
From town, take Craigflower Road to Lampson and turn left. Watch for our "Open House" sign.

DIRECTIONS — TAMARACK ROAD
Take Island Highway to Colwood Corner and turn right. Watch for signs.

OPEN SUNDAY AUG. 29. 2-5 P.M.
for information or appointment please telephone 656-1162.
our sales are direct from builder—there are no commissions

71 VOLVO SALE CONTINUES
1498 GOLD IN COLOR, RADIO, 4000 MILES, BALANCE OF WARRANTY IN EFFECT
SAVE $390.00
1458 WAGON, YELLOW, RADIO, LESS THAN 300 MILES.
SAVE $290.00
McCALLUM MOTORS
1101 YATES 386-6168

FURNITURE
VINYL REPAIRS
REFINISHING
SPECIALTY FINISHERS
382-4612

Buy, Sell Trade Through Classified
386-2121

Limited Time Offer!
25" Admiral Color
Stereo-Theatre Combinations

While they last, $849.50

25" Admiral Solar Color
Automatic Fine Tuning and Tint-a-Matic.
NO DOWN PAYMENT REQUIRED.
AS LOW AS $20.00 MONTHLY* $499.95
*On 36 Month Budget Plan

Bold SPANISH De'Luxe $988.50
Please Hurry!
When these are gone . . . there will be NO MORE!
Shop Anywhere and Compare!
FREE HOME DEMONSTRATION TOO.

THE TRADERS
Home Furnishings and Appliances Ltd.
"VIC" 715 Finlayson 388-6264 "TONI"
Also Downtown, 845 Yates Street Phone 388-6012

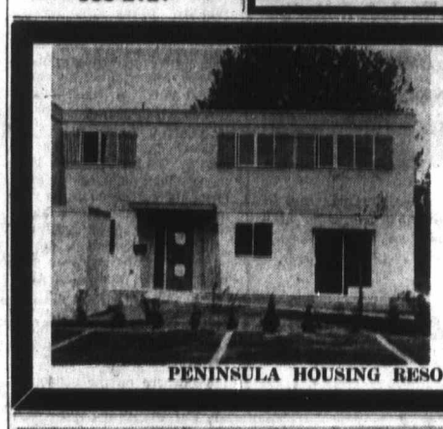

BRAND NEW 3-BEDROOM N.H.A. HOMES
(1200 sq. ft.)
FULL PRICE
$15,000
$900 DOWN
10070 FIFTH ST., SIDNEY
656-4033
PENINSULA HOUSING RESOURCES LTD.

THE BANTAM 725A TELESKOOP is a true multi-purpose excavator not just a ditching or sloping machine. It will dig basements and handle other hard-nosed digging jobs as well as ditching and sloping. The Teleskoop digs deep, down to 16 feet, and gets fast, full loads with its 145° wrist action bucket. It cycles faster because of its fast boom extension, smooth, easy swing, short tailswing and ample power. It reaches farther, out to 33 feet. All functions operate independently through four separate hydraulic pumps. And like all Bantam and Koehring machines, it is backed by Finning's unmatched service support from 33 locations in B.C. and the Northwest Territories. Feature for feature, spec for spec, dealer for dealer . . . the Teleskoop costs less. Here's more machine for your dollar than anything else on the market. See FINNING, your BANTAM Dealer.

FINNING
27 Crease Avenue
Phone 384-4144

Swede Towar Urban

By HUBE

City planning has be debated issues and there population and over whe views known on the matt

In Victoria, the battle over the city's future planning has been fought for some time now and the public is becoming more and more involved.

The issues are: highrise versus low structures; parks versus buildings; retention of waterfront for the people versus use for dense development.

Every so often someone will point out that Victoria planners should take a closer look at what's happening in Sweden, a country that has long enjoyed an international reputation as a sort of Mecca of town and city planning.

Not So Good

Are things really that good in Sweden? Has that country reached a peak in the evolution of modern city planning?

Not according to Swedes. Now, a monthly publication in English containing informative material on Sweden's developments in the fields of art, politics, finance and business.

In an article about urban planning in Sweden, the magazine says the only people pleased by the country's planning schemes are scores of town planners and architects from foreign countries.

At Odds

The Swedes themselves, the article says, are more and more at odds with the Utopia projected by their country's city planners and architects.

The initial stages of the Utopia, Sweden Now says, have become the target of ever-increasing criticism.

Hardest hit by public scrutiny, the article says, is the apparent policy of building cities to accommodate cars, businesses and offices instead of people.

Sounds familiar?

'Sterile City'

"Stockholm will be a c that's no longer fit to live a place of work where no o will feel at home," the mag zine quotes critics of the ca tal's planning.

Residents, it says, char that Stockholm is turning i a "sterile concrete city w the same dull, horizontal a vertical forms that one se all over the globe."

Recently citizens of Sto holm turned out by the th sands to protest the cutt down of several dozen e trees to make room for a s way station.

Political Ripples

They didn't succeed, magazine says, but t caused ripples among city's politicians and pl ners.

The case is somewhat reminiscent of last year's successful attempt by Bee Street residents to save number of trees from be cut down to accommodate road-widening project.

For Youth

Modern housing deve ments in Stockholm's burbs, once hailed as the timate in housing, the ar says, are now called st and without the life a com nity needs.

"For whom are we plan

INTR
Bea
D
Spark
AN
DOUB
This advertisement
Liquor Control Board

Swedes Cool Toward Urban Trend

By HUBERT BEYER

City planning has become one of Canada's most debated issues and there's hardly a town of 25,000 population and over where citizens don't make their views known on the matter with increasing gusto.

In Victoria, the battle over the city's future planning has been fought for some time now and the public is becoming more and more involved.

The issues are: highrise versus low structures; parks versus buildings; retention of waterfront for the people versus use for dense development.

Every so often someone will point out that Victoria planners should take a closer look at what's happening in Sweden, a country that has long enjoyed an international reputation as a sort of Mecca of town and city planning.

Not So Good

Are things really that good in Sweden? Has that country reached a peak in the evolution of modern city planning?

Not according to Sweden Now, a monthly publication in English containing informative material on Sweden's developments in the fields of art, politics, finance and business.

In an article about urban planning in Sweden, the magazine says the only people pleased by the country's planning schemes are scores of town planners and architects from foreign countnries.

At Odds

The Swedes themselves, the article says, are more and more at odds with the Utopia projected by their country's city plannners and architects.

The initial stages of that Utopia, Sweden Now says, have become the target of ever-increasing criticism.

Hardest hit by public scrutiny, the article says, is the apparent policy of building cities to accommodate cars, businesses and offices instead of people.

Sounds familiar?

'Sterile City'

"Stockholm will be a city that's no longer fit to live in, a place of work where no one will feel at home," the magazine quotes critics of the capital's planning.

Residents, it says, charge that Stockholm is turning into a "sterile concrete city with the same dull, horizontal and vertical forms that one sees all over the globe."

Recently citizens of Stockholm turned out by the thousands to protest the cutting down of several dozen elm trees to make room for a subway station.

Political Ripples

They didn't succeed, the magazine says, but they caused ripples among the city's politicians and planners.

The case is somewhat reminiscent of last year's unsuccessful attempt by Begbie Street residents to save a number of trees from being cut down to accommodate a road-widening project.

For Youth

Modern housing developments in Stockholm's suburbs, once hailed as the ultimate in housing, the article says, are now called sterile and without the life a community needs.

"For whom are we planning and building our cities?" the magazine asks.

The answer, it says, is for the young who will "hold the reigns in a few years."

But according to a study recently conducted by a Swedish opinion-research institute, 83 per cent of the young people between the ages of 12 and 24 in Sweden said they wouldn't want to live in the big cities.

Not Vague

"This is not a matter of vague opinion. It is a thundering 'no' from the grass roots," the magazine says.

And yet, 80 per cent of Sweden's population lives in urban areas and the figure is expected to reach 85 to 90 per cent by 1980. This will mean that, in a decade, most people will live in an environment which they reject now.

A Better Way To Travel?

Dog seems to be trying to tell owners something at Oak Bay Marina parking lot. Conrad, 1½-year-old Labrador is owned by Mr. and Mrs. Red Baker of Vancouver, and family has been camping on Vancouver Island for past two weeks. Conrad seems to think ride in baby carriage would be just thing to make his day. — (Barry Casson)

Serviceman Dies in Crash

A serviceman from CFB Esquimalt was killed early Saturday morning in a single-car accident on the Island Highway at Oyster River.

Campbell River RCMP reported that Gordon H. Fraser, 34, was dead on arrival at Campbell River General Hospital. A passenger in the car, which Fraser was driving, Steve Skeidch, 17, of Nanaimo, was released from hospital after treatment for minor injuries.

RCMP said the car hit a concrete abutment after going out of control on a sharp corner in front of University of British Columbia's research farm, 15 miles south of Campbell River.

Damage to the car totalled about $500, they said. Fraser was killed, they believe, when his head hit either the ground or the abutment.

R. O. MUNSON

NOW! the Convenience of EYEGLASS HEARING with Automatic Volume Control!

new MAICO AUDIOmatic E

NOW—the comfort of Automatic Volume Control, in a slim, stylish eyeglass aid. Protects sensitive ears against sudden loud sounds, distortion.

See, HEAR it TODAY, at MAICO

"Most Respected Name in Hearing"

R. O. Munson & Co.

FREE TEST IN OUR OFFICE OR YOUR HOME

PHONE 383-2436

or Call at Ground Floor 732 FORT ST.

OPEN SATURDAYS 9 a.m. to 1 p.m.

INTRODUCING

Beau Séjour DUET

Sparkling Apple

ANOTHER DOUBLE BUBBLE WINE

CASTLE WINES LIMITED

This advertisement is not published or displayed by the Liquor Control Board or by the Government of British Columbia.

The new issue of PGE 6½% Parity Bonds

Rewarding as the promise of our northern development-

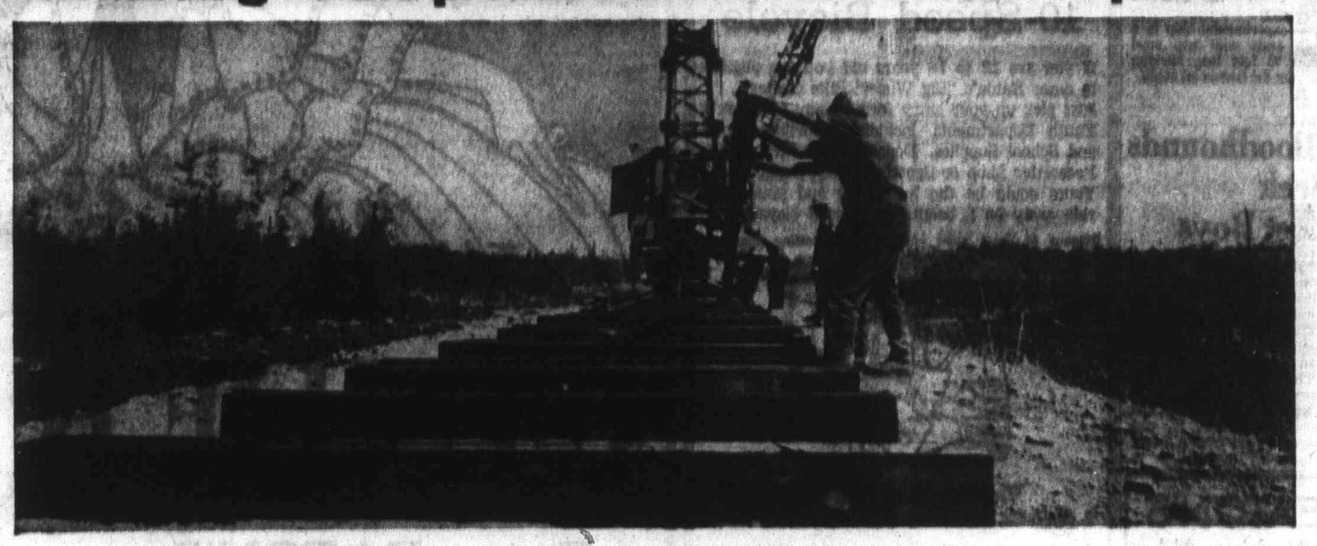

As the Pacific Great Eastern Railway moves steadily northward, growth and prosperity quickly follow. New towns, new industries and new jobs are created as this vital shipping route allows a fuller utilization of British Columbia's abundant resources. Today, the pace of development quickens as the PGE moves ahead in two separate regions. In the far northeastern corner of the province, the last links of steel are being laid, marking completion of the rail line into Fort Nelson . . . while northwest of Fort St. James, a new 420-mile route is under construction, due for completion in 1974. Reflecting the promise of this bold development is the new issue of PGE 6½% Parity Bonds.

Unconditionally guaranteed by the Province of British Columbia, these new bonds yield 6½% per annum, with interest payable quarterly . . . and bonds are cashable at any time for the full purchase price. In British Columbia today, there isn't a better, safer way to gain a substantial guaranteed return on your family savings. And your investment will help to assure continued growth for our great north country.

The Issue: Purchases of this issue by an individual or company are limited to $25,000.

Denominations: Bearer bonds are available with coupons attached in denominations of $100, $500, $1,000, $5,000 and $10,000.

Registration: Bonds of $1,000, $5,000 and $10,000 can be fully registered.

Interest: Interest at the rate of 6½% per annum will be paid on the 15th day of December, March, June and September during the currency of the bond.

Date of Issue: September 15, 1971.

Date of Maturity: September 15, 1976.

Redemption: Pacific Great Eastern 6½% Parity Development Bonds can be redeemed at par value at any time at any bank in the Province of British Columbia, or at any branch of the Pacific Great Eastern Railway's bankers throughout Canada.

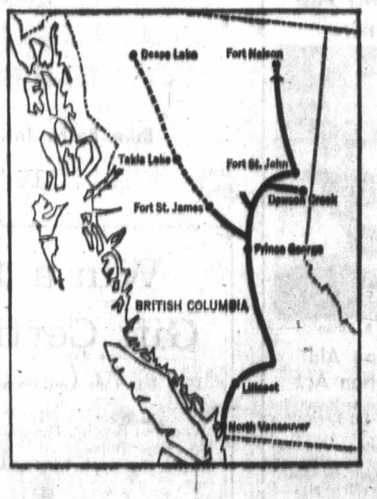

Buy now at Banks, Trust Companies and Investment Dealers throughout British Columbia.

Please Feed the Horses

All 2,000 horsepower of Amtrack rail passenger system's new 170 mph Turbotrain screeched to halt in California near Oregon border Saturday after running out of gas. Paying passengers milled around experimental train while crews awaited trucks carrying sophisticated blend of aviation fuel used by train's aircraft-type engine.—(AP)

Hanrahan to Court

CHICAGO (UPI) — Special prosecutor Barnabas Sears said after a conference with four associates Saturday he and his assistants will prosecute charges against state's attorney Edward Hanrahan and 13 others indicted last Tuesday by the Cook County grand jury.

Sears presented evidence to the grand jury which indicted Hanrahan, one of his assistants and 12 Chicago policemen on charges of conspiring to obstruct justice in the aftermath of a Dec. 4, 1969, police raid in which Black Panthers Mark Clark and Fred Hampton were killed.

Hanrahan has accused Sears of violating an agreement the special prosecutor allegedly made with criminal court judge Joseph Power to have a court reporter present at all grand jury sessions.

Hanrahan said no court reporter was present during the three days the jury voted on the indictment, and accused Sears of exhorting the jury to return the indictments.

Sears has denied any wrongdoing, but declined further comment on Hanrahan's accusations.

"It's improper for me as special prosecutor to comment on anything relating to the matter," Sears said Saturday.

MIDI HONDA
3388 DOUGLAS 382-3338
PEARSON

Simplicity
Today things can be simpler . . . but with enough tradition to be mindful of all concerned.
McCALL BROS
FUNERAL CHAPELS
1400 Vancouver Street 385-4465

Oil Spill

Skim Ship Works

SAN CLEMENTE (UPI) — An experimental oil cleaning ship was sent out to sea Saturday to clean up an oil spill that has polluted 20 miles of southern California beaches and the navy called the operation "successful."

Lt. Cmdr. D. F. Zellmer, coordinating officer for the cleanup, said the yard oiler vessel collected about 2,500 gallons of oil and water.

The oil, spilled during a navy refueling operation last week was is tar-like sheets which, Zellmer said, were literally picked out of the water. The navy was investigating the possibility of rigging other boats to pick up the rest of the sheeted material.

Operations will resume today.

The experimental ship is a small craft with two steel booms 75 feet long sticking out from the bow at an angle.

Bloodhounds Seek Lost Boys

PORT ANGELES (AP) — Teams of bloodhounds were called in Saturday in the search for two Bellevue boys missing in brushy beach country along the Strait of Juan de Fuca.

Sheriff's officers said ground parties Friday found no trace of Mark Peal, 12, and Levin Lee Connor, 10, who wandered away from a family campground Thursday.

EATON'S
Hearing Aid Centre

Mr. J. A. Dunn

Hearing Aid Regulation Act

At Eaton's we welcome the new Hearing Aid Regulation Act.
Here at Eaton's we can help you with all your hearing aid needs. Mr. Dunn, our special representative will be pleased to talk with you and answer your questions.
Now isn't it good to know that we can supply you with a hearing aid

For Less Than 100.00

We Give Special Discounts to Senior Citizens

And, in addition to our regular services of testing hearing and repairing hearing aids, we fit hearing aids for which you buy no batteries. Come in and see Mr. Dunn, or phone today . . . 382-7141.

Eaton's Hearing Aid Centre

The "Wheel Thing" at EATON'S

Win a Beautiful 10-Speed Bicycle

If you are 12 to 18 years old you are eligible to enter Eaton's "Big Wheel" Bike Contest . . . Just pick up your entry form in any of Eaton's Youth Departments, including Sporting Goods and School Supplies. Deposit your entry in the Pacesetter Shop or Sporting Goods Department. Yours could be the lucky one and you could ride away on a beautiful 10-speed bicycle.

Winner of draw must answer a skill-testing question.

Victoria Wheelers Club

- See racing and cycling techniques demonstrated on rollers.
- Listen to the timely advice on cycling safety on our busy streets and highways.
- Look at the display including a Track Bike, Road Bike bicycle equipment, cycling magazines and club trophies. Monday, Aug. 30th to Sat., Sept. 4th in the Broad Street Window, Home Furnishings Building. Times 12 noon to 6 p.m. every day, Thurs. and Fri., 7:00 p.m. to 9:30 p.m.

Bike Paths Information

See this display in Eaton's Sporting Goods Departments. Monday, Aug. 30th to Sat., Sept. 4th. Organized and displayed by the Youth Commission of Oak Bay.

Win a 10.00 Gift Certificate

How Far Can You Pedal in 5 Minutes?

Try the exercise bicycle situated at the "Wheelers Booth", Home Furnishings Building. Best mileage in 5 minutes recorded during the week wins a 10.00 Gift Certificate.

Monday, Aug. 30th to Saturday, Sept. 4th

See Models Radio Controlled

See the Victoria Radio Control Modellers display in the Broad Street Window. Aircraft, Boats and Cars are all remotely controlled.

During Store Hours Aug. 30 to Sept. 4

Broad Street Windows, House Furnishings Building

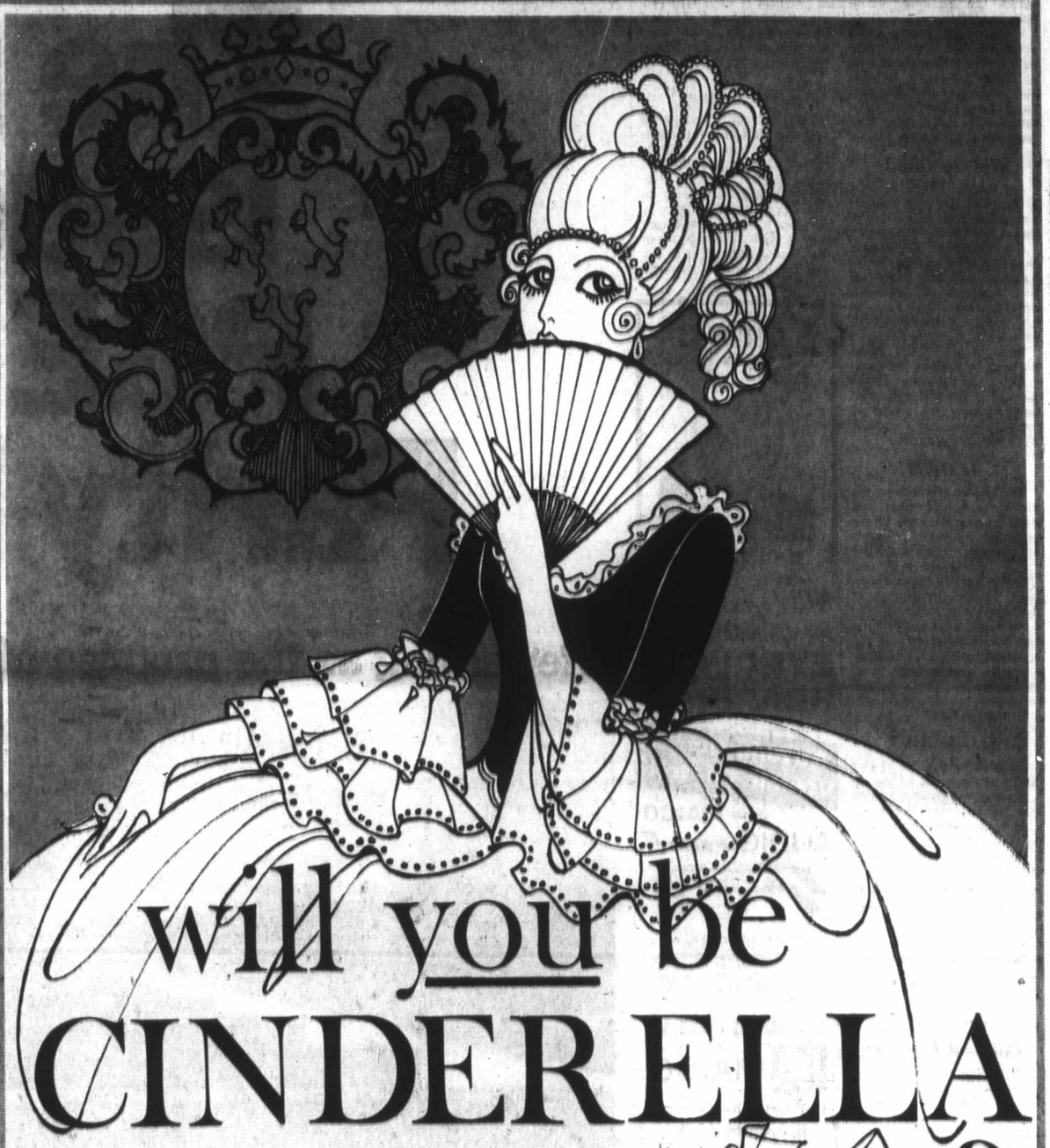

will you be CINDERELLA?

Enter EATON'S Glass Slipper Contest . . .

Commencing August 30 to September 4

Kindly Fairy Godmother, His Royal Highness, Prince Charming and the famed Glass Slipper—put them together and what have you got? Storybook Cinderella happily complete with crown and kingdom. Prince Charming we can't supply (shame, that), but if your foot fits, you may be Cinderella complete with a 50.00 Certificate plus;

- A family dinner, in our Victoria Room
- All girls trying on the slipper who fill in an entry form become eligible to win various prizes.
- Rhinestone Tiara
- A large Colour Portrait featured in Eaton's corner window.

Place: Third Floor — Children's World

Ages: Must be ages 5 - 12 years to enter.

EATON'S
Store Information 382-7141

ourt

er comment on Hanrahan's
ecusations.
"It's improper for me as
pecial prosecutor to com-
ent on anything relating to
e matter," Sears said Satur-
ay.

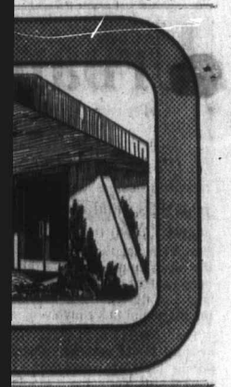

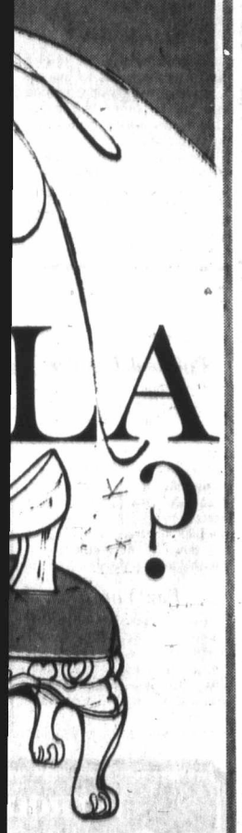

LA
?

ass Slipper—
e with crown
its, you may

atured

ars to enter.

THERE'S MORE FOR YOU DOWNTOWN

THERE'S MORE FOR YOU DOWNTOWN

Store Information 382-7141

EATON'S FALL FABRIC SALE

High Fashion Weaves, the Fabulous New Blends, Many Machine-Washable Canadian and Imported Lines Bought in Volume at Exceptional Savings for you

45" 'Celebrity' Prints Antron Estron Jersey
Sale, yard 5.99

1. Panne-finish knits for dresses and pants suits in new clear colour combinations, featuring rust, turquoise, purple, goldtone, wine, blue, brown and red. Washable and non-crease.

45" 'Mischief' Prints Easy-Care Antron Knit
Sale, yard 4.59

2. Cosy and easy-care. Mini prints, gypsy stripes and borders in combinations with mauve, blue, red, goldtone, hot pink and tan pre-dominating. Great for all your knit fashions.

New 62" 'Zodiac' Knits; 70% Trevira, 30% Wool
Sale, yard 6.99

3. Follow your stars and choose a zodiac sign in print to co-ordinate with plain amethyst, indigo, beaver, slate, limestone and black. A machine-washable jacquard woven fashion knit.

45" Beaujolois Prints Acrylic Challis Import
Sale, yard 4.99

4. From New York, in bright gypsy colours and new design, screen printed and machine-washable. See it in navy, green, purple, aubergine, royal and red. For formals and loungers.

36" Cotton Velveteen Deep Nap-Jewel Tones
Sale, yard 2.19

5. A return to the "pretty" look, suited for Autumn bridal parties. Jade, kelly, carnation, brown, goldtone, shocking, royal and black included. And—surprise! It's hand-washable for easy care.

36" Permanent Press Plain Pinwale Corduroy
Sale, yard 1.39

6. A machine-wash favourite with the school crowd and sports set. Mix and match colours of rust, brown, kelly, tropic blue, shocking, red, orange, sapphire and burgundy in the group.

54" Acetate Lining in Wide Color Range
Sale, yard 83c

7. Firm yet light weave to use with Fall and Winter fabrics. Exceptionally wide colour range includes wine, purple, ruby, emerald, royal, shocking, jade, avocado, goldtone, black, white.

66" 'Milano' Wool Doubleknit Rib Jersey
Sale, yard 7.49

8. English import in 17-ounce weight. Great for suits, coats and pants. Comes in violet, magenta, flame, geranium, aubergine, petrol blue, goldtone, brown, navy and black.

45" Sports 'Escapade' 50-50 Fortrel-Cotton
Sale, yard 1.99

9. Machine - wash permanent press blend in great designs with transitional colours for back-to-school. New dark tones of wine, royal, forest, slate, rust, purple and many more.

60" Novelty 'Electro' Polyester Cotton Knits
Sale, yard 3.49

10. Make pants, dresses, shirts and tank tops that don't crease. Just wash 'n wear. Small, colourful geometrics in blue, green, royal, rust, goldtone, red, brown, purple and wine included.

62" Acrylic Yarn-Dyed Double Knit Jersey
Sale, yard 3.99

11. For travel, sports or back-to-school fashions, choose this easy-care double knit. In a host of Fall colours: burgundy, rust, blue, teal, royal, off-white, forest green, "old gold", rose, purple, black, brown and red.

60" German 'Lauriknit' Polyester Doubleknit
Sale, yard 5.29

12. A Diolen soft fabric that is non-crease and very easy care. Glorious Fall tones include rust, brown, jade, forest, rose, purple, red, royal, light blue and black.

62" 'Novalana' D Knit 67% Polyester-33% Wool
Sale, yard 7.99

13. The right, machine-washable double-knit for your dresses and suits that go in a travel wardrobe. Camel, grey, teal, cherry, brown, navy, fire engine, pine green, wine and black.

44" Quilts and Plains Cotton Co-ordinates
Quilts, yard 3.49

14. Calico, madras and patchwork fun designs from New York. Bright green, red, blue, goldtone, purple, wine, navy. Machine wash, permanent press. Polyester-fill quilts. **Plains, yard 1.99**

58" 'Mercurie' Knits 67% Polyester-33% Wool
Sale, yard 5.99

15. Space dyed to give you a tweed-effect fabric that's great for tank tops, back-to-school and pant suits. Machine-washable and available in blue, green, purple and wine shades.

44" Broadcloth Blend 65-35 Polyester-Cotton
Sale, yard 1.29

16. **Reg. 1.50.** Machine-washable and easily ironed. A natural for uniforms, shirts, blouses. Light blue, lilac, royal, red, turquoise, navy, brown, rust, leaf green goldtone kelly, wine and white.

52" Textured Rib Knit Easy Care Polyester
Sale, yard 4.99

17. Imported from England . . . especially suited to the new "sweater" look. Easy-care, non-crease Polyester in solid shades to co-ordinate with the many prints and jacquard fabrics featured in this sale. Purple, mid blue, lilac, navy or white.

45" Polyester Crepe Textured Dress Weight
Sale, yard 1.99

18. Machine - wash, non - crease, in bridal quality. Goldtone, moss, wine, purple, turquoise, mint, cherry, red, royal, cerise, copen, hot pink, brown, black and white included.

58" D. Knit Jersey Machine-Washable Acrylic
Sale, yard 4.49

19. Comfort plus fashion for travel and business wear. Stays wrinkle-free and is easy-care. Wine, moss, purple, navy, brown, lilac, rose, goldtone, teal, black and white for pants, suits.

45" 'Cat's Meow' Brushed Denim Prints
Sale, yard 2.99

20. New York sportswear cotton. The artist went wild on this one. Here are stripes, patches and tweeds. Machine-washable and in tricky, fun-to-wear navy, brown and purple combos.

60" Polyester D. Knit Australian Crimplene
Sale, yard 4.99

21. **Reg. 5.98.** Crepe and jacquard weaves in this best-seller. Rust, garnet, moss, bluestone, damask, rose, bright cherry, purple, mulberry, brown, goldtone, off white, white, navy, black.

60" Deep-Tone Prints Polyester Doubleknit
Sale, yard 5.99

22. Co-ordinate with our fabulous Australian Crimplene for a mix-match, easy-care wardrobe. Advance 1972 designs, machine - washable in purple, brown, forest, goldtone and navy predominating.

36" Silk Like Pile Easy Care Rayon Plush
Sale, yard 2.49

23. **Reg. 4.98.** Choose delightful shades for blouses, tops and shirts. Included are lemon yellow, light royal, turquoise, kelly green, beige, black or red.

54" Wools and Blends Manufacturer's Clearance
Sale, yard 2.99

24. For skirts, jumpers, pants and tops. Mostly checks and plaid effects in a good selection of colour combinations.

Knit Look Coatings Imported from England
Sale, yard 7.95

25. Lovely knit-like weaves imported from England. Choose shades of bright royal, pumpkin, beige, ruby red or cinnamon.

54" Worsted Crepe Suiting Imported from England
Sale, yard 6.99

26. Luxury fabrics imported from England. All wool worsted crepe weave in both dress and suit weights. Clear, bright colours include purple, amethyst, red, moss, ruby, flame, carmine, antique goldtone and black.

45" Washable Warp Knits Polyester Prints
Sale, yard 3.29

27. Washable, easy care Polyester fabric in knit - like prints. Predominant shades of wine, blue, red, purple or grey.

54" Washable Wool Blend Dress or Suit Acrylics
Sale, yard 3.49

28. Washable Acrylic blends in dress or suit weights. Woven with a knit-look. Basic shades of wine, lilac, brown, navy, all with white.

45" Washable Jersey Prints Fine Acrylic Fabric
Sale, yard 2.49

29. Looks and feels like soft wool but is washable Acrylic in bold floral or novelty prints. Predominant shades of lilac, purple, orange, blue, green.

45" Trilobal Jersey Plain Bright Shades
Sale, yard 2.99

30. Drapes beautifully, has cashmere-like finish with smooth satin backing. Choose plain shades of kelly green, turquoise, lilac, purple, amethyst, red, white or black.

Fabrics, Third Floor

1½ hours—No Cost Customer Parking in Eaton's Covered Carpark

EATON'S **GET SET FOR FALL sale**

EATON'S THERE'S MORE FOR YOU DOWNTOWN **Shop Monday 9:30 A.M. to 6:00 P.M.**

GET SET FOR SCHOOL SALE

5th Big Day

Door Opening Specials

On Sale Monday Only
9:30 a.m. to 10:30 a.m.
If Quantities Last
Please, No Telephone or Mail Orders

Stock Up for School
Boys' Stretch Socks
Rib knit and pebble stitch stretch socks in plain shades. Some striped patterns in group. 8 to 10 collectively.
Door Opening Special, 2 pairs **69c**
Boys' Wear, Third Floor

Reg. 5.98, ½ Price
Girls' Jogging Shoes
White vinyl uppers with red, tan or green trim. Durable white composition soles. 5 eyelet style, broken sizes.
Door Opening Special, pair **2.99**
Children's Shoes, Floor of Fashion

Save on Reeves'
Mini Hot Pots
Six bottles of non-toxic fluorescent paints by Reeves. Comes complete with brush.
Door Opening Special, set **59c**
Stationery, Main Floor

Specially Priced
Licorice Allsorts
Buy several pounds at savings, excellent after school treat for the kiddies. Fresh, in one-pound bag.
Door Opening Special, each **39c**
Candies, Main Floor

Reg. 4.95, Save 2.07
Boys' G.W.G. Pants
Sturdy, long-wearing G.W.G. pants in sizes 4 to 6x. Boxer waist in shades of green or grey.
Door Opening Special, each **2.88**
Children's Wear, Third Floor

Reg. 3.59 to 4.98
Boys' Sports Shirts
Save 1.60 to 2.99 on long sleeved permanent press shirts in solids, stripes or patterns, 8 to 18 in group.
Door Opening Special, each **1.99**
Boys' Wear, Third Floor

Reg 1.15, Save 46c.
Spark Plugs
Now is the time to save on durable Champion spark plugs. All popular sizes in the group.
Door Opening Special, each **69c**
Auto Accessories, Main Floor
Home Furnishings Building

Reg. 2.25, Save 86c
Soccer Balls
World Cup soccer balls. White with black. For lots of healthy exercise this Fall.
Door Opening Special, each **1.39**
Sporting Goods, Main Floor
Home Furnishings Building

Reg. 3.25, Save 1.06.
Colour Slide Film
35 MM Colour slide film in 20 exposure roll. Processing included. Limit of 2 rolls per customer.
Door Opening Special, each **2.19**
Cameras, Main Floor

Reg. 5.95, Save 4.16.
Boxed Glasses
Choose from three patterns for home use or for gifts. 8-oz. glasses in gift box. Set of 8.
Door Opening Special, each **1.79**
China, Main Floor
Home Furnishings Building

Reg. 1.00, Save 41c.
Girls' Knee Socks
Stretch nylon and cotton blend, cable pattern in knee-hi length. Assorted colours. fits 10 to 11.
Door Opening Special, pair **59c**
Hosiery, Main Floor

Reg. 1.48, Save 69c.
Roll Sleeve Shirts
Women's easy-care roll-sleeve cotton blend shirts in small sizes only. Prints and plains
Door Opening Special, each **79c**
Sportswear, Main Floor

Reg. 6.95, Save 2.46
Boys' Jeans
Easy-care Cavalry twill denim styled with flare leg. 7 to 16 in whiskey or olive green.
Door Opening Special, each **4.49**
Boys' Wear, Third Floor

Reg. 6.95, Save 2.97
Boys' Sturdy Jeans
Slash stripe patterns in navy, brown or green. Styled with flare legs, Sizes 7 to 12.
Door Opening Special, each **3.98**
Boys' Wear, Third Floor

Reg. 1.29, Save 50c.
Pet Litter
Eatonia brand. Absorbs moisture, easily disposable. Sanitary processed ground clay in 10-lb. bag.
Door Opening Special, each **79c**
Pet Shop, Lower Main Floor

½ Price
Men's Dress Shirts
Long sleeve, permanent-press shirts in a choice of plain colours and stripes. Stock up for dress and business wear. Sizes 14½ to 17.
Door Opening Special, each **2.99**
Downstairs Budget Store

Reg. 75c, Save 60c
Cribbage Boards
For hours of enjoyment . . . an all-wood cribbage board in regulation size. With pegs.
Door Opening Special, each **15c**
Stationery, Main Floor

Reg. 2.49, Save 1.24.
Works of Shakespeare
Fine cloth bound edition of the complete works of William Shakespeare Plays, poems and glossary.
Door Opening Special, each **1.25**
Stationery, Main Floor

Reg. 9.95, Save 4.46.
Boys' Jeans
Factory clearance. Styled with flare legs. Sizes 7 to 14. Checks in brown or grey.
Door Opening Special, pair **5.49**
Boys' Wear, Third Floor

Specially Priced
Women's Shirts
Long sleeved shirts in a good assortment of patterns. Styled by Lady Manhattan, sizes 12 to 14
Door Opening Special, each **1.99**
Sportswear, Floor of Fashion

Buy and Save
Skinny Rib Sweaters
Skinny rib knit, with turtle neck and long sleeves. Red, navy, white, blue or beige. S.M.L. in the group.
Door Opening Special, each **3.99**
Sportswear, Floor of Fashion

Reg. 2.88, Save 89c.
Women's Bras
Bandeau style with contour fibrefill cups, lace trim. Lycra stretch back. Pink or blue. 32 to 36B.
Door Opening Special, each **1.99**
Foundations, Floor of Fashion

Reg. 3.37, Save 98c.
Phisohex Cleanser
Well known, effective treatment for skin blemishes. Sudsing, antibacterial action. 16-oz. bottle.
Door Opening Special, each **2.39**
Drug Sundries, Main Floor

Reg. 1.79, Save 80c.
"Dry Look" for Men
Go back to school with well-groomed hair. Choose Gillettees "Dry Control for Men". Large 9-oz. tin
Door Opening Special, each **99c**
Drug Sundries, Main Floor

All Sales Final
Young Men's Shirts
Reg. 4.50 to 10.00. Mostly long sleeve style, tapered body. Plain shades, few patterns in broken sizes. Limit 3 per customer.
Door Opening Special, each **1.99**
3 for 5.50
Young Men's Wear, Main Floor

Reg. 5.98, Save 2.99
Interior Latex Paint
Now is the time to save on interior flat latex paint. Gallons only at this special price. White only.
Door Opening Special, Gallon **2.99**
Paints, Lower Main Floor

Reg. 5.98, Save 2.99
Exterior Paint
Painting outside? Save on exterior, Alkyd type house paint. Gallons only in white.
Door Opening Special, Gallon **2.99**
Paints, Lower Main Floor

Reg. 4.99, Save 2.00
Fence Paint
For fences, sheds, shingles, shakes. Choose white, brown or red. Gallons only are specially priced.
Door Opening Special, Gallon **2.99**
Paints, Lower Main Floor

Reg. 1.98, Save 99c.
Target Game
Well made cowboy and Indian target game. Complete with two guns and four rubber-tipped darts.
Door Opening Special, set **99c**
Toys, Lower Main Floor

Reg. 5.29, Save 1.52.
Children's Stilts
A skill game for children. "HiDoo's" stilts are well constructed with adjustable heights. Will support up to 160 lbs.
Door Opening Special, each **3.77**
Toys, Lower Main Floor

Did You Miss Eaton's 16-Page Insert?

Check This Listing of Back-To-School Feature Items

CHILDREN'S WEAR

Little Boys' Melton Duffle Coat — Just like Dad's with its wooden toggle buttons and drawstring hood. Half plain, half quilt lined. Navy, whiskey. Broken sizes. **Sale, each 9.97**

U-Neck Flared Jumper Top — Attractive A-line gives easy fit. Three metal buttons march down front. 4-6x. **Sale, each 4.97**

Dirndl Skirt — Pretty style in sizes 4 to 6x. **Sale, each 2.97**

Girls' Blouses in 3 styles — 65% Polyester and 35% cotton. Choose from embroidered style, lace jabot or cowl neck versions. White only, 4 to 6x in the group. **Sale, each 2.87**

Little Girls' Bib Skirt — Pert peasant styling. Great in this fabric. Wear with many other tops. 4 - 6x. **Sale, each 4.97**

T-Shirt in Smaller Sizes — Just like big sister's! Turtleneck, long sleeves. Purple, red, yellow. 4 - 6x. **Sale, each 1.97**

All-in-one-Jumper Dress — Looks like a two-piecer. Bonded Orlon. Novelty plaid top, white voile sleeves, solid skirt in red, navy. 4 to 6x. **Sale, each 4.47**

Boys' Apache Shirts — Colourful brights in plains and stripes. Washable cotton, long sleeves, sizes 4 to 6x collectively. **Sale, each 2.87**

Girls' Benchwarmer Coats — Bright plaids, featuring fringed hem, attached hood, rayon quilted lining. Practical and warm for kindergarten or first grade, 3 to 6x collectively. **Sale, each 9.97**

Children's Wear, Third Floor

GIRLS' WEAR

Melton Duffle Coat . . . Warmly Lined — A classic in outerwear, it's warm, comfortable! Half Orlon pile, half quilt lining, pile lined hood. Braid and toggle closing. Navy, camel, grey. 7-14. **Sale, each 14.99**

Skinny Rib Pullovers — Popular mock turtle neck, in washable Acrylic knit. Bone, white, red, navy. Broken sizes 8 to 14. **Sale, each 4.99**

Cable Stitch Knee Hi's — Kroy wool / nylon blend for long wear, easy washing. Red, navy, white, lilac, goldtone. 9-11. **Sale, pair 1.19** **2 pairs 2.29**

Patterned Nylon Tights — Seamless nylon in attractive patterns. White, red, navy, goldtone, violet. Sizes 7-9, 10-12, 12-14. **Sale, each 1.99**

Pant Dress . . . for 7 to 14's! — Bonded Orlon pant dress. A-line top, flare pants. Red, gold, navy, green. 7 - 14. **Sale, each 11.99**

Acrylic Knit Cardigans — With comfortable raglan sleeves, cable stitch front. Bone, white, red, navy. Broken sizes 8 to 14. **Sale, each 3.99**

Girls' Co-Ordinate Group — In washable bonded Acrylics. Mix and match skirts, jumpers, pants and tops. Broken sizes 7 to 14. **Sale, each 3.19 to 5.99**

Ribless Corduroy Flare Pants — Lightweight, yet warmer for cool days. Mock button front. 7 - 14. **Sale, each 5.99**

Girls' Wear, Third Floor

ONE-STEP-UP SHOPPE

Plain Colour Vests — Washable polyester knit, to top pants. Navy/wine or redwood/fox stripes; navy or redwood solids. Broken sizes 10-14x. **Sale, each 6.99**

Argyle Coordinate Jumper — Hand washable polyester/wool. Deep U-neck. Wine/green/white; rust/navy/white. Broken sizes 8 - 14x. **Sale, each 7.99**

Tailored Knit Shirt — Long sleeves, button to neck style. Solid navy, rust, wine, green. Broken sizes 8 - 14x. **Sale, each 5.99**

Argyle Pattern Flare Pants — Team-mates in terrific hand washable polyester/wool. Zip fly. Colours as jumper. Broken sizes. 8 - 14x. **Sale, each 7.99**

Safari Jackets Are Quilt-Lined for Cooler Fall Days — Cold-snubbing casual in narrow wale cord, snugly belted, 4 pockets. Maple, brown, licorice, grey. Broken sizes 7 - 15. **Sale, each 18.99**

Striped Polyester Pants — Mate with vest or overblouse. Pull-on style. Navy/wine, redwood/fox stripes. Broken sizes 10-14x. **Sale, each 6.99**

One-Steppe-Up Shop, Third Floor

BOYS' WEAR

Boys' Corduroy Flare Pants — Cotton cords in beige, brown or purple. Sizes 8 to 16. **Sale, each 5.98**

Pile-Lined Corduroy Storm Jacket—Full Orlon pile-lined body and zip-off hood, rayon quilted sleeves. Full zipper front with two slash pockets. Bronze, dark brown. 8-18. **Sale, each 12.99**

Boys' Underwear Brevets — Coloured brevets in Fortrel and cotton. Blue, Green and goldtone. Sizes small, medium and large. **Sale, 3 for 2.59**

Wide Wale Cord Flares — Machine wash and dry cotton. 2 fronts, 2 hip patch pockets. Navy, light brown, off-white. 8-16. **Sale, each 5.49**

Bell Sleeve Print Shirt — Tailored with 3-button cuffs. Permanent press. Assorted colours, 8 - 18. **Sale, each 4.59**

Boys' Flare Leg Denim Jeans — Navy blue only in sturdy cotton denim. Detailed with patch pockets. Sizes 8 to 16. **Sale, each 3.59** **2 for 6.99**

Thick Set Corduroy Flares — Washable. Half boxer waist, zip front, 3 pockets. Camel, navy, dark brown. 7 - 12. **Sale, each 4.99**

Boys' Turtle Neck T-Shirt — 65% polyester/35% cotton interlock knit. L/S. In red, navy, dark brown, mauve. S.M.L. **Sale, each 2.39** **Or 2 for 4.70**

Boys' Wear, Third Floor

LUGGAGE

Women's 'Flylyte' Style In 3 Colour Selections — Blue, avocado, or melon with matching rayon taffeta lining. Lightweight. 25" pullman. **Sale, each 25.58**

Women's 'Flylyte' Style . . . Blue, Avocado or melon — 14" Traincase, **17.58**; 17" Vanity or 21" Weekender, **20.78**; 21" Wardrobe, **25.58**

Men's 'Flylyte' Luggage in Tough Grained Vinyl — Aluminum frame. Tawny brown. 3-Suiter, **31.98**

Men's 'Flylyte' Luggage In Tough Grained Vinyl — Dust- and damp-proof metal closure; aluminum frame. In tawny brown. 21" Companion, **Sale, each 20.78**

Men's Flight Bag In Dobbie Weave Nylon — Rubberized backing. Two outside zip pockets; shoe pocket. Blue, rifle green. **Sale, each 19.99**
Matching Sports Bag, **Sale, each 6.99**

Rugged Steel Bonded Store 'N' Travel Trunks — 3-ply frame; reinforced corners and metal bindings. Blue, brass-plated locks. 36x20x20" dress size. **Sale, each 24.88**
36" x 17" x 18" locker, **21.88**
40" x 20" x 22" dress, **27.88**
40" x 20" x 25" dress, **29.88**

Luggage, Third Floor

SHOES

"The Racer" Jogger Shoes — Walk-away low price and real cool looks. Entrance requirements for the great school come-back! Durable, wipe-clean white vinyl, with suedine side flash, toe and heel trim, wrap around mudguard. Teens', sizes 5 to 10 with blue, green or gold trim; Misses', 11-3 with blue or green trim; Youths', 11-3 with blue trim. **Sale, pair 4.49**

Children's Shoes, Floor of Fashion

Boys', sizes 1 to 5 with blue trim. **Sale, pair 4.49**

Boys' Shoes, Main Floor

SPORTSWEAR

Fisherman Knit Cardigans and Pullovers . . . The Classic Way To Go! — Acrylic knit with classic cable pattern. Long sleeves, 2 side pockets. Natural. S.M.L. **Sale, each 9.99**

Sportswear, Floor of Fashion

HOSIERY

"Incognito" Panty Hose In Four Styles! One Low Price —

1. **Regular Style** features reinforced panty. Shades of beige or mocha. S.M.L. XL.
2. **All Sheer** toe to waist. Spice, maple, town brown, black. One size fits 100-150 lbs.
3. **Non-Run** for longer wear, reinforced panty. Tender beige, taupe, mocha. One size fits 100-160 lbs.
4. **Bikini** has panty cut high on the thigh. Tender Beige, mocha, taupe, cocoa, navy, black. Sizes A (95-130 lbs.), B (130-165 lbs.) **Sale, 3 pairs 2.99**

Corduroy Rib Knee Hi's in stretch nylon. Popular velour texture in Fall colours of navy, dark brown, wineberry, and white. 9-11. **Sale, pair 79c**

Hosiery, Main Floor

Win a Beautiful 10-Speed Bicycle

If you are 12 to 18 years old you are eligible to enter Eaton's "Big Wheel" Bike Contest . . . Pick up your entry form in any of Eaton's Youth Departments, including Sporting Goods and School Supplies. Deposit entry in the Pacesetter Shop or Sporting Goods Department.

DOWNSTAIRS BUDGET STORE

Boys' Acrylic Knit Cardigans — Lightweight machine washable. Six-button front, long sleeves. Beige, blue, red. S.M.L. **Sale, each 4.99**

Men's Long Sleeve Sport Shirt — Machine washable, permanent press, long point collar. Purple, lilac, gold, navy, brown, red. S.M.L. XL. **Sale, each 3.99** **Or 2 for 7.89**

Double Knit Boot Flares — Polyester, washable. Western top pockets, belt loops. Navy, grey, brown, wine. Waists 30-36. **Sale, each 12.99**

Girls' Stretch Knee Hi's — Popular cable-rib pattern in machine washable, fast drying stretchy nylon. Fall colours. One size fits 9 to 11. **Sale, each 69c** **Or 3 for 1.89**

Teens' Shiny Stretch-Top Vinyl Boots — Just in time for the Great Return — and look at the low price! Durable vulcanized unisoles and heels. Black only. Sizes 5 to 10. **Sale, pair 7.99**

Boys' Long Sleeve Sport Shirts — Permanent press, machine washable fabrics in a choice of colours: orange, blue, green, chocolate and rose. Finished with two-button cuffs. Sizes 8 to 16. **Sale, each 2.49**

Boys' Denim Flares — Sanforized and machine washable. Styled with button fly, patch pockets, wide belt loops. Navy only in sizes 8 to 18. **Sale, each 3.99**

Boys' Hilo Corduroy Flares — Machine wash. New wider bottom; two Western front pockets. Ivory, navy, green, antelope, bronze, brown. 8-16. **Sale, each 3.99**

Plain Rib Knit Pullover — Fully fashioned acrylic knit with mock turtle zip neck. Natural, wine, navy, red, S.M.L.XL. **Sale, each 4.79**

Men's Instructor Ski Jacket — Lightweight, warm nylon shell, pile lined. Blue, chocolate, goldtone, green. Sizes 36 to 42. **Sale, each 12.99**

Little Girls' Cardigans — Hi bulk, washable orlon in flower trimmed, or novelty knit styles. Red, navy, maize, white, blue, pink. 4-6x. **Sale, each 2.97**

Downstairs Budget Store

BUY LINE/388-4373

Residents of Cobble Hill, Jordan River, Port Renfrew and the Gulf Islands Call Toll Free, Zenith 15000

1½ Hours No Cost Parking in Eaton's Covered Customer Car Park

:00
P.M.

n
Big
Day

day Only
:30 a.m.
Last
r Mail Orders

9 to 4.98
orts Shirts
to 2.99 on long sleeved press shirts in solids, patterns, 8 to 18 in
ing Special, each 1.99
ys' Wear, Third Floor

48, Save 69c.
eve Shirts
easy-care, roll-sleeve cotton s in small sizes only. Prints
ing Special, each 79c
portswear, Main Floor

49, Save 1.24.
of Shakespeare
bound edition of the com- ks of William Shakespeare ms and glossary.
ing Special, each 1.25
Stationery, Main Floor

79, Save 80c.
ook" for Men
to school with well-groomed ose Gillettees "Dry Control Large 9-oz. tin
ning Special, each 99c
rug Sundries, Main Floor

29, Save 1.52.
en's Stilts
ame for children. "HiDoo's" well constructed with ad- heights. Will support up
ening Special, each 3.77
Toys, Lower Main Floor

ing of
ure Items

WNSTAIRS
GET STORE

it Cardigans — Lightweight ble. Six-button front, long lue, red. S.M.L.
Sale, each 4.99

eve Sport Shirt — Machine nent press, long point collar. id, navy, brown, red. S.M.L.
Sale, each 3.99
Or 2 for 7.89

t Flares — Polyester, wash- p pockets, belt loops. Navy, e. Waists 30-36.
Sale, each 12.99

nee Hi's — Popular cable-rib hine washable, fast drying Fall colours. One size fits 9 to
Sale, each 69c
Or 3 for 1.89

retch-Top Vinyl Boots — Just Great Return — and look at urable vulcanized unisoles and y. Sizes 5 to 10. Sale, pair 7.99

eve Sport Shirts — Permanent washable fabrics in a choice ge, blue, green, chocolate and with two-button cuffs. Sizes 8
Sale, each 2.49

ares — Sanforized and machine d with button fly, patch pock- ops. Navy only in sizes 8 to 18.
Sale, each 3.99

luroy Flares — Machine wash. om; two Western front pockets. reen, antelope, bronze, brown.
Sale, each 3.99

t Pullover — Fully fashioned h mock turtle zip neck. Natural, d, S.M.L.XL. Sale, each 4.79

or Ski Jacket — Lightweight, ell, pile lined. Blue, chocolate, n. Sizes 36 to 42.
Sale, each 12.99

Cardigans — Hi bulk, washable trimmed, or novelty knit styles. aize, white, blue, pink. 4-6x.
Sale, each 2.97

Downstairs Budget Store

lo Cost Parking
n's Covered
er Car Park

LOCAL NEWS

The Daily Colonist.

(ESTABLISHED 1858)

SPORT

SECOND NEWS SECTION — VICTORIA, BRITISH COLUMBIA, SUNDAY, AUGUST 29, 1971 — PAGE THIRTEEN

—Ellis Shipman

Draft line before, after

Beer 25 Cents Wednesday

Barman's Cool Eye Guarantees Nine Ounces

By DON COLLINS

We'll raise our glass and let it pass, and think of another time,

When crooks had class and doors had brass, and draft beer cost a dime.

(From the Beer Drinker's Lament, written as a tribute Saturday to the 20-cent glass of draft beer which has been sentenced to death Tuesday.)

Or, as the old-timer in a Victoria pub was saying: "I used to say — you know how I used to say, Henry — that what this country needs is a five-cent glass of beer. Then I used to say — didn't I Henry — what this country needs is a 10-cent glass of beer? Then I used to . . ."

Henry and everyone got the message. On Wednesday the old-timer will fondly be recalling the 20-cent glass of beer. That's the day a glass of draft goes up to 25 cents in B.C.

The story wasn't supposed to come out until Monday. But people being the way they are about draft beer, someone blew the froth off Saturday and word got through to the thirsty natives before it reached the key people — the 500 hotel operators in the province.

The brief news item said the tall cool one would be a mite taller Wednesday — up to nine ounces from eight — but that the price was increasing by a nickel.

Several Victoria hotel managers said no one had given them the official high sign.

"Well," said Jim Vernon in Vancouver, "someone let the story out early. It wasn't supposed to be released until Monday. I mailed letters to the members of our association Friday and they won't get them until Monday."

The association he refers to is the B.C. Hotels Association, which covers some 96 per cent of the 500 hotels, and Vernon is the president.

His letter to the members points out that permission for the change has come from the Liquor Control Board.

He warns that they must adhere to the nine-ounce measurement or face trouble.

For the time being, the hotels will stick to their present 11-ounce glasses. A change will be made later to 12-ounce glasses but not until a strike is settled at Dominion Glass in Wallaceburg, Ont., where such glasses are made.

"They're on order — I've ordered 35,000 dozen of them," Vernon said.

You may remember the 12-ounce glass. It was around B.C. as recently as 1967 and was filled right to the brim to comply with the law that drinkers get 12 ounces of draft for 20 cents. In July of that year the serving of draft dropped to 11 ounces and price stayed at 20 cents.

I has since slipped to eight ounces.

Vernon says the change is necessary because labor costs alone have risen 65 per cent in the last four years — 120 per cent over 14 years. And in June the price of draft to the hotels was increased by 7½ per cent, he said.

You may well wonder how the hotels will go about measuring the nine ounces.

Well, apparently that is taken care of by the experienced eye and steady hand of the barman.

"You see," said Vernon, "when the 11-ounce glass has nine ounces, it will come to within seven-sixteenths of an inch of the top of the glass.

"That's just about half an inch. And a barman knows how to draw beer to the half-inch measurement. No, there is no tide line but he knows half an inch when he sees it."

John Howard Worker:

Private Aid Best Help To Ex-Cons

By BILL THOMAS

Mike Bennett is an intense man who spends his life trying to keep convicts from going back to jail despite statistics which show that a high percentage do just that.

In his office Friday in Spencerhouse, 1951 Cooke, he explained that estimates are that between 50 and 60 per cent of those released from federal prisons return to them.

Bennett said figures for provincial prisons were not available, but it was believed the return rate was about the same as for federal institutions.

Bennett, as director of the Vancouver Island branch of the John Howard Society, plans programs to assist prisoners in getting back into the mainstream of normal society. He isn't happy with the results.

"We just don't have the money or the professional help," said Bennett, "to carry out the comprehensive program we would like to see in effect."

Bennett is convinced that there is a law for the rich and another for the poor and deprived citizen.

"Look at our situation here," said Bennett, "On Vancouver Island the prison population is 16 per cent Indian while Indians make up about 2 per cent of the overall population.

"Why is such a high percentage in jail? Many didn't have money for fines, couldn't afford a lawyer, were not aware of their rights or were just dealt with quickly because there was no legal aid. The same is true of low income white people."

"Justice should be available to all," insists Bennett, "But we can't say this is so right now."

The John Howard Society in Victoria set up a pilot project last year to have an Indian work in court.

Indian Trained

The provincial government's First Citizen Fund made money available and John Joe was trained. "We feel," said Bennett, "an Indian can work far more effectively than a white could in helping Indians in trouble."

The society is currently looking at a plan to provide court counsellors to help low income white people.

The society is named for an Englishman who worked in the late 18th century to bring about penal reform by lobbying government.

The Victoria branch was founded in 1935 with the primary objectives of assisting prisoners on release from jail, conducting a program of public education and also maintaining the original task of bringing about penal reform.

The branch is financed by grants from the federal and provincial governments and funds from the Community Chest.

Bennett said one of the major problems is to keep the organization oriented in a private rather than a government direction. He feels if the society becomes identified as just another government agency, it will lose its effectiveness.

"A released convict is far more likely to react favorably to a lay volunteer who shows a genuine desire to help than he is to a worker who represents a government agency," said Bennett.

He set out his views in a paper to a professional social worker's group titled The Need for a Partnership in After-Care.

Jobs Come Hard

The John Howard Society achieves a great deal of success in its programs to help released prisoners but Bennett concedes that this is due to the careful screening of those given help.

Because of the shortage of staff only those prisoners who seem most likely to benefit from help are assisted.

Bennett outlined the problems facing a man who is discharged from a prison. The most difficult thing for a convict to appreciate is that it will not be as easy as he thinks to get a job and to get back into society.

"They come out with minimal funds, no clothes and are not even presentable for job hunting," said Bennett. "Above all there is an overwhelming anxiety, a tremendous anxiety and all the aspirations a man may have to go straight can quickly dissolve.

"We try and see the prisoners as early in their sentence as possible and we follow up with after-care. It may be that office visits are not the answer. We may have to get away from the formal structured approach. It may work for some but not for others."

The John Howard Society is certain that its private approach is valuable and valid. Bennett thinks the answer to helping men stay out of prison could lie in a private agency run by public funds. This approach would allow for steady funding and still maintain the flexibility necessary for success.

Bennett is sure of one thing . . . the problem won't go away and it is getting bigger every day.

—Barry Casson photos

Hallway awaits students

Shane

Seen In Passing

Shane Arsens setting up a display of fruit. (A student at Victoria high school, he is working at a motor inn for the summer and lives at 1632 Rockland. **Shane's** hobbies are camping and fishing). . . . **Ian Taylor** waiting for his apple pie to cool off . . . **Maria Schroeder** painting her house . . . **Bart Hoen** strumming a guitar . . . **Sheila Gillies** counting stars . . . **Larry Michaels** looking for a fair pass . . . **Phil Vanbourgondien** arguing about arguments . . . **Marilyn Dwyer** slicing a banana.

Classes Start Sept. 7

An Ear to Ground —Camosun College

By DON GAIN

Flexibility and the acommodation of people in courses they need are the keynotes of Victoria's community college — Comosun College — which opens for classes Sept. 7.

That's how Gordon Hartley sees the role of the college.

Hartley, who is director of student services, described a community college as "something unique."

"It is not a university," he said in an interview. "And certainly it's a far cry from a secondary school. Its chief attribute is a quality to keep an ear to the ground, atained to the needs of the community in the most practical way."

This rapport will be maintained by close liaison with all main segments of the community, Hartley said — business, the professions, labor "and, of course, other educational institutions."

The provincial vocational school on Interurban Road eventually will be amalgamated with Camosun and administered by the college, Hartley said.

"It will be a unique melding of academic and vocational," he added.

The whole philosophy of the college concept is to open courses in any field where there is a need, he said, and with that in mind it will be open day and night.

Hours will be from 8 a.m. to 11 p.m. Monday through Thursday, from 8 a.m. to 5 p.m. Friday and from 8 a.m. to 1 p.m. Saturday.

"In this way," the director explained, "more people can fit into the courses. It might be someone working part-time or it might be a housewife who could come at 8 a.m. and then again in the evening."

Flexibility is the keynote, he added, and accommodation of people in courses they need.

Fisher, Fraser talk shop

The year will be divided into two main semesters — September to December and January to April. In addition there will be a spring term in May and June and a summer term in July and August.

Hartley pointed out that one of the most important aspects of the college is the counselling service.

"It is pragmatically oriented with a tremendous background of experience in adult education. Most of our resource poeple in counselling served with the Institute of Adult Studies and are perfectly familiar with the students' needs."

Counselling and course planning now are being carried on and admission applications are being accepted from 8:30 a.m. to 4:30 p.m. and 6:30 to 9 p.m. Monday through Thursday and from 8:30 a.m. to 4:30 p.m. Friday. Formal registration is Wednesday, Thursday and Friday of next week and classes start Sept. 7.

Formal opening of the college is scheduled as an outdoor public ceremony for 8 p.m. Sept. 16.

Enrolment as of Wednesday stood at more than 900. This includes students enrolling in the Native Indian program.

"It is therefore anticipated when final enrolment figures are available in mid-September that the original goal of 1,300 will have been achieved or exceeded," Hartley said.

The college staff numbers 75 and is drawn from all over the world.

"The majority have MAs," Hartley said, "and there is a good cross-sertion of PhDs. But there is a difference here in emphasis. Whereas research is the all-important thing at universities, here the stress is on teaching."

The college is administered by the principal, Dr. Grant Fisher and five directors, Alan Batey, Jans Diemer, Hartley, Lloyd Morin and Lorne Thompson. Hugh Fraser is bursar.

Diemer, who is director of science and technology, was recently honored by an appointment to the Committee of Chemistry in the Two-Year College, an international advisory committee consisting of distinguished scientists in Canada and the U.S.

The committee consists of representatives from Canadian community colleges and comparable institutions in the U.S. and is instrumental in research and planning in such areas as instruction, curriculum content and facilities in the teaching of science, specifically chemistry.

Camosun College program offerings include courses to prepare students for university and for the completion of secondary school.

They include courses in business administration, electricity and electronics, forestry, medical laboratory, and surveying. First-year transfer credit to the B.C. Institute of Technology is given in these courses. There is also a course in secretarial science which is completed in one year.

There is a wide variety of courses at first and second-year level carrying full university transfer credit, and the fee structure is significantly lower than that of universities.

There is a two-year college level program leading to the Associate of Arts or Science diploma.

There is a Native Indian program, in which enrolment is expected to reach as high as 175. The Indians are from all over the province and their enrolment is supported by the Indian Affairs department.

Sooke Hills Trails

Scouts Search for Adventure

The tortuous trails of the rugged Sooke Hills and the wind-blown Canadian shore of Juan de Fuca Strait will play a leading role in a search for adventure by 55 B.C. youths.

The search began Saturday.

Venturer Scouts from Vancouver Island and various other provincial points gathered on the front steps of the legislative buildings at 5 p.m. Saturday where B.C. Public Works Minister W. N. Chant officially opened Adventure '71 as part of provincial centennial celebrations.

Camp chief Phil Comeau of the Seventh Douglas Venturers told the Colonist the group will stay at Camp Barnard in Sooke and will sleep in wooden-floored tents.

He said the activities will include training in rock climbing, lessons in the hills, and an overnight hike along the seafront from Muir Creek to Sherringham Point.

The Venturers will be formed into groups and although all will participate in all the activities they will do so at different times.

Some will remain at camp for training and during these times others will be brought into Victoria for guided tours to the various tourist attractions.

A major item on the activity list is civil defence training by provincial civil defence instructors.

Comeau said the camp rules are kept to a minimum.

"We feel that all those attending are sufficiently mature to discipline themselves."

He said the plan for the scheme began last summer.

"It was decided to hold it in Victoria because it is the provincial capital and this is centennial year."

Among the Venturers from the Lower Mainland are Brian Morwood-Clark, and Brian Symonds, both of Burnaby; John Bonser, Kamloops; Warren Goldsmid, Aldergrove, and David Griffin of Vancouver.

Chant told the group during the opening ceremony for the week-long scheme that at sometime in the future today's youth will have to take over the running of the province and he believed that training to become leaders could not be received from a better organization than the Boy Scouts.

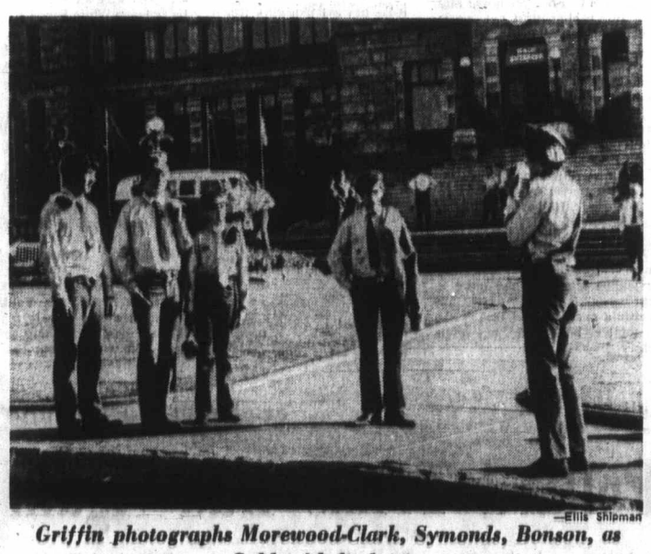

—Ellis Shipman

Griffin photographs Morewood-Clark, Symonds, Bonson, as Goldsmith looks on

Giants Continue to Plod Toward Division Title

San Francisco Giants, who finished second five times in a row before becoming a third-place club last season, will need a complete collapse if they are to avoid the championship of the National League West this year.

Continuing to pad along in their uncertain fashion the Giants stretched their lead to seven and a half games on Saturday. And that's a margin which means if they can go 15-14 the rest of the way, Los Angeles' dissension-ridden Dodgers would have to finish 23-7 to tie for the lead.

Other pursuers are hopelessly out of it. Atlanta Braves would have to finish 23-3 to tie if the Giants win 15 more games, and for the about-to-be-dethroned Cincinnati Reds it would need a 26-2 surge.

SORT OF TYPICA.

Saturday was sort of typical of the way the Giants have performed ever since they sped away to an early lead.

They blew past Philadelphia Phillies impressively in the first game winning, by 5-2 with three pitchers sharing a three-hitter and Willie Mays hitting his 645th career home run.

But the Giants couldn't stop Rick Wise in the second game. The 26-year-old right-handed ace of the Philadelphia staff got tough after a two-run first inning. He contributed his fifth home run of the season as the Phils came from 0-2 to tie at 3-3 then hit a grand-slam in the seventh inning to win the game, 7-3.

The Dodgers whose internal troubles have been less publicized than those, of the Chicago Cubs, California Angels and Boston Red Sox, fell apart in New York, where the Mets swept to 9-2 and 2-1 victories.

A six-run first inning made the first game an easy 15th win for Tom Seaver.

The second victory came in the last two innings. Mets tied it in the eighth inning on a two-out double by Duffy Dyr and a single by pinch-hitter Tom Agee and won it in the ninth on a two-out homer by Cleon Jones.

CARDS BLANK REDS

Meanwhile in the Eastern Division, St. Louis Cardinals and Chicago Cubs continued to play leapfrog in their pursuit of the still-staggering Pittsburgh Pirates.

Saturday saw the Cardinals vault over the Cubs into the runner-up spot while the inconsistent leaders suffered another shutout defeat.

Bob Gibson, issuing only one base on balls on the way to his 13th victory and fourth shutout of the season, pitched the Cardinals past the Reds, 4-0. He also started the two-run third inning with a single, the first hit off Gary Nolan.

JENKINS ON LINE

The Cubs had Ferguson Jenkins on the firing line but while the Canadian righthander pitched his 25th complete game this season, he couldn't hold off Atlanta Braves.

A two-out ninth-inning single by Marty Perez wrecked Jenkins' hopes of a 21st victory and made the Braves 4-3 winners.

Defeat kept Cubs six games behind the Pirates and dropped them a game behind the Cardinals.

The Pirates could get only five hits off Don Wilson and became 0-4 losers to Houston Astros.

INDIANS EXPLODE

In the American League, where Baltimore Orioles and Oakland Athletics are coasting towards their playoff for the league's world series spot, the biggest excitement came in Cleveland.

Not given often to this sort of thing, the Indians got a grand-slam home run from Ray Fosse, a three-run shot from Vada Pinson and a two-run homer from John Lowenstein.

That was just enough for a 9-8 victory over Minnesota Twins, who only got four runs from three homers, two hit by Rich Reese and the other by Tony Oliva.

Result moved Indians within 30½ games of the Orioles and dropped the Twins 24½ games behind the Athletics.

SPLIT GAMES

The Orioles were left only 11 games ahead of Detroit Tigers when they could do no better than split with Milwaukee Brewers.

Ellie Hendricks drove in five runs in the first game as the Orioles ran their winning streak to six games with a 9-4 conquest. But Lew Krausse and Ken Sanders, who came on in the seventh inning, combined to pitch the Brewers to a 3-0 nightcap win.

Detroit's second-place Tigers scored twice in the seventh inning on four bases on balls and an error to get by Chicago White Sox, 5-4.

BANDO STARS

Sal Bando played the biggest part in keeping the Athletics 14 games in front of Kansas City Royals, driving in five runs with a grand-slam homer and a single in the 10-6 conquest of Washington Senators.

Kansas City Royals boosted their second-place margin to seven and a half games by besting rookie Ron Blomberg, 4-3.

Blomberg accounted for three runs with two homers but didn't get much support from his New York Yankee teammates and Royals made it when an eighth-inning error set up the winning run.

NATIONAL LEAGUE

Eastern Division

	W	L	Pct.	GBL
Pittsburgh	78	56	.582	—
St. Louis	72	60	.545	5
Chicago	70	60	.538	6
New York	65	64	.504	10½
Philadelphia	57	73	.438	19
Montreal	54	73	.425	20½

Western Division

	W	L	Pct.	GBL
San Francisco	77	56	.579	—
Los Angeles	69	63	.523	7½
Atlanta	69	67	.507	9½
Cincinnati	66	68	.493	11½
Houston	64	68	.485	12½
San Diego	49	82	.374	27

Atlanta 010 002 001— 4 9 0
Chicago 020 000 010— 3 11 0
Niekro 13-11 and E. Williams; Jenkins 20-11 and Cannizzaro. Home runs: Atlanta — Evans (8th), E. Williams (27th).

Cincinnati 000 000 000— 0 3 1
St. Louis 002 020 00x— 4 9 0
Nolan 11-13, Cloninger (6), Carroll (8) and Bench; Gibson 13-11 and Simmons.

Los Angeles 001 000 001— 2 8 1
New York 620 001 00x— 9 12 1
Osteen 12-5, Moeller (1), Wilhelm (7) and Haller; Seaver 15-8 and Grote. Home runs: Los Angeles — Davis (5th); New York — Clendenon (10th).

Second game —
Los Angeles 000 000 010— 1 6 0
New York 000 000 011— 2 5 0
Sutton, Brewer 5-5 (8) and Sims, Haller (8); Gentry, McGraw 9-4 (9) and Dyer. Home run: New York — Jones (13th).

San Francisco 002 110 010— 5 8 1
Philadelphia 001 010 000— 2 3 1
Carruthers, Hamilton 2-2 (5), Johnson (7) and Dietz; Fryman 9-5, Brandon (6), Selma (8) and McCarver. Home run: San Francisco — Mays (17th).

Second game
San Francisco 200 001 000— 3 8 0
Philadelphia 010 110 40x— 7 6 1
Cumberland 7-3, McMhon (7) and Healy; Wise 14-10 and Ryan, McCarver (8). Home runs: Philadelphia — Wise (5th and 6th), Browne (3rd).

Pittsburgh 000 000 000— 0 5 0
Houston 002 020 00x— 4 9 0
Blass 12-7, Kison (5), Walker (7), Veale (8) and Sanguillen; Wilson 12-8 and Edwards.

AMERICAN LEAGUE

Eastern Division

	W	L	Pct.	GBL
Baltimore	80	46	.635	—
Detroit	71	59	.546	11
Boston	69	63	.523	14
New York	65	67	.492	18
Washington	55	75	.423	27
Cleveland	52	79	.397	30½

Western Division

	W	L	Pct.	GBL
Oakland	84	47	.641	—
Kansas City	69	61	.531	14½
Chicago	62	69	.473	22
California	62	71	.466	23
Minnesota	58	71	.450	25
Milwaukee	55	74	.426	28

Boston 210 300 000—6 11 0
California 000 200 000—2 7 1
Moret 1-2 and Montgomery; Wright 12-14, Queen (2), Fisher (6), Maloney (8) and Torborg. Home runs: Boston — Smith (27th); California—McMullen (16th).

Washington 030 020 100— 6 9 3
Oakland 250 012 00x—10 9 1
Thompson 1-6, Riddleberger (2), Pina (4), Cox (6), Shellenback (8) and Casanova; Dobson 14-3, Fingers (8), Knowles (9) and Tenace. Home runs: Washington-Mincher (10th); Oakland—Brando (19th), Monday (16th).

Minnesota 303 200 000— 8 13 0
Cleveland 024 003 00x— 9 9 1
Luebber, Corbin 7-10 (3), Strickland (8) and Mitterwald; A. Foster, Lamb (3), Ballinger 1-0 (6) and Fosse. Home runs: Minnesota — Reese (8th and 9th), Oliva (22nd); Cleveland — Lowenstein (4th), Fosse (7th), Pinson (9th).

Chicago 100 102 000— 4 10 1
Detroit 002 010 20x— 5 9 1
Bradley, Johnson 7-9 (6), Kealey (7), Romo (8) and Egan; Cain 7-8, Timmerman (8), Scherman (8) and Freehan. Home run: Detroit — Cain (1st).

New York 000 201 000— 3 10 1
Kansas City 101 001 01x— 4 12 0
Peterson 13-9 and Munson; Hedlund 12-6 and May. Home runs: New York — Blomberg (5th and 6th).

Milwaukee 000 100 012— 4 10 1
Baltimore 303 100 02x— 9 10 0
Pattin 11-14, Morris (5), Weaver (7) and Rodriguez; McNally 16-6, Watt (9) and Hendricks. Home runs: Milwaukee — Briggs (14th), Kosco (8th); Baltimore — Hendricks (8th), Buford (18th), McNally (1st).

Second game —
Milwaukee 010 000 200— 3 8 1
Baltimore 000 000 000— 0 8 1
Krausse 6-11, Sanders (7) and Rodriguez; Cuellar 16-7, Dukes (8) and Etchebarren. Home run: Milwaukee — Briggs (15th).

Jim Tang

FRED HUCUL is due to arrive with his family on Wednesday, giving him a couple of weeks to get settled before Victoria Cougars open their training camp. A fellow he'll count on for a lot of help, trainer Dick Earle, was scheduled to take up Victoria residence today. He was with Kelowna Buckaroos last season . . . one of the reasons B.C. Lions haven't looked like much on offence is that Jim Young has so far not been the threat he usually is. A fellow who has seen Lions in every game this season maintains Young is sadly out of condition and desire . . . veteran Dutch Harrison bows to no one in his admiration of the golfing ability of Jack Nicklaus. He maintains that Nicklaus destroys four players in every tournament—the two he is paired with the first two days and the two he gets in the last two rounds—and it has nothing to do with Nicklaus' deliberate style of play. "What really gets you," says Harrison, "is to see him standing up ahead of you with a wedge trying to decide whether to put the ball to the left or right of the pin while you're standing back there with a 5-iron in your hand wondering whether you can hit the green." . . . biggest recent opening for a good chuckle was Dale Tallon being quoted as saying that it's up to Vancouver Canucks whether he becomes a professional golfer now or in easy stages between hockey seasons. The somewhat-less-than-strong bargaining ploy prompted one fellow, who asked as his reward only that he be allowed to watch when it happened, to suggest that Canucks call Tallon in, present him with a set of clubs and wish him well . . . and about the Canucks there is the persistent rumor that someone, or some group, has put up the money so that Medicor can pay off the loan made by Herb Capozzi. And it is also said that the arrangement includes Medicor acting as a front with the new money-lender(s) running things . . .

* * *

HAROLD MEWTON, who has been at Vancouver's North Shore Winter Club for 11 years, gets a special welcome from Lloyd Kearns and Tony Gutoski on his decision to move to Victoria. Now icemaker at the Playlands Curling Club, Mewton attended icemakers' school in 1960 when Gutoski was head instructor and then he worked under Kearns for the first seven years at the North Shore club . . . Vancouver Nats have priced their season tickets at $75 and $65, which is five dollars more than Victoria Cougars will charge for their 34-game Western Hockey League package . . . and that reminds that one of the big sports bargains around is a season ticket to home games played by Victoria Dolphins, new members of the five-club Big Four Junior Football League. They cost only five dollars and Dolphins, who make their home debut tonight at Royal Athletic Park at 6:30, have already indicated they can contend for at least second place. Be there tonight if you can and buy the package . . . Leo Lewis, the Lincoln Locomotive who was probably the best all-round halfback to every play in the Canadian Football League, is now coaching at his alma mater — Missouri's Lincoln University . . . no one gets more enthusiastic about sports than the Japanese. They went overboard for baseball and for skiing and golf and now they've got a tenpin boom going. The country has 1800 establishments with 44,600 lanes and only the U.S. has more bowlers . . . Dallas Cowboys surely have quite an edge in their National Football Conference schedule and shouldn't have too much trouble winning the Eastern Division title. Their opponents for the 14-game league schedule had a combined 26-55 record last season. By comparison, Philadelphia Eagles, who need that kind of a schedule to have a chance at a respectable record, have opponents who were 53-29 in 1970. It's downright silly scheduling . . .

* * *

GEORGE BLANDA is another professional athlete who's different. Asked if he didn't think Oakland Raiders should give him a bonus for his spectacular clutch play last season, the veteran quarterback and placekicker was actually incensed. "Why should they? Wasn't I paid to win ball games?" he fumed to columnist Wells Twombly." That's what I was supposed to do. I also lost a game early in the season when I missed a 32-yard field goal in San Diego with a few seconds left. Was I supposed to give my pay back for that week?" . . . Ron Swoboda, one of the original New York Mets who is now with New York Yankees, may be regarded as managerial material after a recent observation. Asked if he knew of any way a team could end a slump, Swoboda didn't even ponder before he came up with "Sure, just start winning." . . . the Vancouver Island Quarter Horse Racing Association has not yet made any announcement on any plans for a 1972 racing meet but one is probable, and it would be a certainty if the VIQHRA gets its own racing facility . . . one of the latest NHL rumors is that Boston Bruins will trade Derek Sanderson to Vancouver Canucks in exchange for Rosaire Paiement and Dune Wilson . . . it's beginning to look as if Clete Boyer could have ended his major league career because of his criticism of Paul Richards, general-manager of Atlanta Braves. The outburst, touched off by club curfew rules, brought him his release but Boyer has been playing minor league baseball ever since . . . Greg Robinson, one of the few holdovers who will be with Victoria Cougars this season, is back in town after a summer at a logging camp which muscled him out to about 180 pounds. He has a chance to be a good one . . . picked up is the report that Bill Hicke is thinking about retiring as a player and taking the job as coach of Regina Pats of the Western Canada Hockey League . . . Vida Blue, the sensation lefthander who has become just about the biggest drawing card in major league baseball, had quite a final season as a high-school quarterback. He threw passes for 3483 yards and, averaging 10.3 yards a carry, added 1600 yards on the ground for a one-season total of 5083 yards, not often matched by a team at any level.

Puerto Ricans Celebrate Babe Ruth Title Victory

Players of the Puerto Nuevo club of Puerto Rico cheer wildly after completing a 12-3 win over Mount Healthy, Ohio, Saturday for the Babe Ruth world series championship, at Albuquerque, New Mexico. Unbeaten in the nine-team tournament, Puerto Rico's wins included an 8-0 decision over Saanich Evening Optimists, Pacific Northwest regional champions. Optimists were eliminated from the double-knockout tournament Thursday when they lost, 3-7, to Mount Healthy.—(AP)

Defending Champs . . . . . . Can't Match Bakers

McDonalds Win Title

SASKATOON — Victoria McDonald's Bread captured the Western Canada junior 'B' lacrosse title, whipping defending-champion Winnipeg North Stars, 22-7, Saturday night.

It was the third straight game in which Victoria scored more than 20 goals, finishing the four-team, round-robin tournament with 71 goals while allowing 15. The B.C. team opened the championship Thursday with a 27-3 win over Assiniboia, Sask., and followed it Friday with a 22-5 victory over Edmonton.

The Victoria team leaves for Cornwall, Ont., this morning to play in the Canadian final against either Cornwall or St. Regis. The best-of-three series begins Monday night.

POWER-PLAY UNIT

The powr-play unit of Norm Baker, Jim Lynch, Glen Neuman, Jerry Kustaski and Mike Walsh did most of the damage, picking up 37 points. Baker, the point-man, scored once and set up nine other goals. Lunch finished with six goals and three assists, Kustaski had three goals and five assists, Walsh scored four goals and assisted on another and Neuman had three goals and two assists.

Dave Thompson (2), Andy Reid, Rick Baker and Tom Lavasseur were the other scorers for McDonalds, who held a 5-2 margin after the first period and increased it to 11-3 after two periods.

The game got rough in the final 20 minutes with a total of four Winnipeg players ejected from the match. Victoria had an odd-man play for most of the final period.

Lynch and Kustaski got 11 goals each in the three games but Baker was the top Victoria point-getter. He scored seven goals and gained 19 assists for 26 points.

John Hamilton played a good game in the Victoria nets, making a total of 42 saves.

Additional Sport On Pages 16, 17

The Original Knight
SOLUNAR TABLES
When To Fish Or Hunt

According to the Solunar Tables calculated for this area, the best times for hunting and fishing for the next 10 days will be as follows (Times shown are Pacific Daylight Saving Time):

	A.M. Minor	A.M. Major	P.M. Minor	P.M. Major
TODAY	11:50	6:05	--	6:30
TOMORROW	12:15	6:55	12:45	7:20
TUESDAY	1:05	7:45	1:35	8:15
WEDNESDAY	1:55	8:35	2:30	9:05
THURSDAY	2:45	9:30	3:20	9:55
FRIDAY	3:40	10:20	4:10	10:45
SATURDAY	4:30	11:10	5:00	11:35
SUNDAY	5:20	11:55	5:50	--
MONDAY	6:05	12:15	6:30	1:00
TUESDAY	7:05	1:20	7:30	1:50

Major solunar periods, lasting 1½ to 2 hours, dark type. Minor periods, shorter in duration, light type.

Wilson Sparks Cowichan Win

	P	W	L	D	Pct	Pts
Cowichan	14	9	1	4	.757	53
Incogs	14	8	4	2	.629	44
Albion	14	5	1	8	.586	41
Castaways	13	4	3	6	.492	32
Oak Bay	13	2	8	3	.246	16
Alcos	14	1	12	1	.100	7

Peter Wilson's batting led first-place Cowichan to a victory Saturday in the Victoria and District Cricket Association over last-place Alcos at Windsor Park.

In another match, at Beacon Hill Park, second-place Incogs and third-place Albion played to a draw.

Wilson had 72 runs for Cowichan, which batted first and scored 127 runs, all out. Best bowling for Alcos was by Bob McKay, who took five wickets for 48 runs and John Moss, who took three for 25. Veteran Jimmy Davison was a standout on defence for Alcos. The wicketkeeper made four catches and got one stumping.

Alcos were all out for 78 runs, led by Stan Jackson, 28 runs, Joe Armstrong, 19 runs, and John Campbell, 11 runs. Tim Lord, who got five wickets for 38 runs, and Alister Murray, who got three for 25, were Cowichan's best bowlers.

At Beacon Hill Park, Incogs batted first and accumulated 160 runs for eight wickets declared. Bruce Howe, 46, Geoff and Jim Wenman with 22 each were the top batsmen for Incogs. Mel Shanks, who took two wickets for 29 runs, was the best bowler for Albions.

Albions started well but their later batsmen collapsed and only great "stonewalling" by Peter Davies and Dave Billingham saved the draw.

Dick Beal, 29, Chris Rowe, 24, and Don Hughes, 13, were the 'Albions' best batsmen. Bruce Howe took two for 20 and Jim Wenman got three for 32 bowling for Incogs.

Trapp, Mick One-Two

PRINCE GEORGE (CP) — Vaughan Trapp of Victoria holds a two-stroke lead going into today's final round of the Simon Fraser Open golf tournament.

Trapp fired a four-under-par 68 Saturday to go with an opening round 67 for 135. Willingdon cup team amateur Dave Mick of Victoria had a 69, which coupled with an opening round 68 gives him a 137 total.

Defending-champion Bob Cox of Richmond was in third spot, five strokes behind Trapp. He fired 70s Friday and Saturday. Doug Robb of Vancouver was alone at 141, two shots ahead of Jack Westover of North Vancouver.

Canada Gets Tie

AUCKLAND, N.Z. (Reuter) — Canada and Wales played a 0-0 tie in a C Division game in the world women's field hockey tournament Saturday.

VIC "THE TRADERS" TONI
THE 10th ANNUAL
DAFFODIL CUP
CLASSIC FOR
SUPER MODIFIEDS!
SATURDAY SEPTEMBER 4th
100 LAP FEATURE
SAVE $1.00 ON ADVANCE TICKET SALES
ONLY AT "THE TRADERS"
715 FINLAYSON STREET
ON SALE NOW!
CANADIAN AMERICAN MODIFIED RACING ASSOCIATION CAMRA
WESTERN SPEEDWAY

VICTORIA COUGARS HOCKEY CLUB
WESTERN CANADA MAJOR JUNIOR HOCKEY LEAGUE
See N.H.L. STARS OF TOMORROW
Buy your Season Tickets and GET 6 or 4 GAMES FREE

TEAMS
● Winnipeg Jets
● Flin Flon Bombers
● Brandon Wheat Kings
● Regina Pats
● Saskatoon Blades
● Swift Current Broncos

TEAMS
● Edmonton Oil Kings
● Calgary Centennials
● Medicine Hat Tigers
● Victoria Cougars
● New Westminster Bruins
● Vancouver Nats

SEASON TICKET APPLICATION
1971 - 72 W.C.H.L. Season — 34 Home Games
Please reserve .... Tickets at $........ each.
LOCATION DESIRED ☐ White—Sections 4, 5, 6, 7, 8, 18, 19, 20, 21, 22, 37, 38 .... $70
☐ Dark—Sections 1, 3, 9, 10, 12, 13, 14, 15, 17, 23, 24, 26, 27, 28, 30, 33, 34, 35, 36, 39, 40, 41 .... $60
NAME
ADDRESS
CITY Phone
SIGNATURE
( ) PAYMENT IN FULL ENCLOSED $
All season ticket holders will have priority on all exhibition, (N.H.L. included) Play-off games.
For information re contract tickets and easy installment plan in purchasing,
Contact Memorial Arena, 1939 Blanshard, Victoria, B.C., CALL 384-1523.

Rick O'Dell Wins . . . . . . Super-Stock Feature

Larry Pollard Trims Dad Again

Larry Pollard won his second straight stock car main event Saturday night at Western Speedway and once again his closest pursuer was his father Earl.

Larry, runner-up to his father in the trophy dash, started 18th in the 19-car field of the 25-lap main event, worked his way into the lead on the 15th circuit and won by a car length and a half. Larry last week spoiled a sweep by Earl by winning by half a car-length in the main event.

In the super-stock main event, Rick O'Dell poured it on from the start, got the lead on the 11th lap of the 35-lap race and coasted the last two laps with his engine belching smoke. O'Dell blew a crankshaft on the 33rd lap with a lead of three-quarters of a lap and had to nurse his car the rest of the way.

Ken Alexander, the first-heat winner, closed strongly but was four car lengths back when O'Dell got the checkered flag.

O'Dell was also the fast-heat winner and finished fourth in the trophy dash won by Bob Collins.

Driver Beryle Grant was uninjured when his car rolled over during the first heat of the stock-car program.

Results:

STOCKS

Trophy dash — 1. Earl Pollard; 2. Larry Pollard; 3. Chris Van de Water; 4. Jim Gicas.

First heat — 1. Tony Johnson; 2. Ray Bertwhistle; 3. Neil Moore; 4. Dave Dalby.

Fast heat — 1. Chris Van de Water; 2. Larry LePard; 3. Art Reedy; 4. Mike Grute.

Main event — 1. Larry Pollard; 2. Earl Pollard; 3. Tony Johnson; 4. Art Reedy.

SUPER-STOCKS

Trophy dash — 1. Bob Collins; 2. Roy Smith; 3. Bill Price; 4. Rick O'Dell.

First heat — 1. Ken Alexander; 2. Don Cameron; 3. Mike Armstrong; 4. John Currier.

Fast heat — 1. Rick O'Dell; 2. Jim Caudwell; 3. Neil Montgomery; 4. Terry Forsyth.

Main event — 1. Rick O'Dell; 2. Ken Alexander; 3. Terry Forsyth; 4. Jim Caudwell and Bob Collins (dead heat).

Tent City

Taking the baton fr
Woods of the YMCA
underway at Centenn
is part of "Tent City"
plete with eating faci
along the home stret

Expects Qua

Argo

VANCOUVER (CP)
Toronto Argonauts' bulldoz
like defensive line that thro
eight men at the quarterba
is coach Eagle Keys' m
worry when his British C
lumbia Lions play the
defeated Eastern Conferen
leaders today

Bombers Here

Football Trampl

	P	W	L	F	A
Meralomas	2	2	0	81	12
VICTORIA	1	1	0	13	2
Cougars	2	1	1	28	47
Blue Bombers	1	0	1	9	41
Spartans	2	0	2	9	29

Next game: Today — Vanco
Blue Bombers at VICTORIA, R
Athletic Park, 6:30 p.m.

North Shore Cougars got
tracked in the second
Saturday to score a 16-7
over Burnaby Spartans i
B.C. Big Four Junior Can
an Football League gam
Kinsmen Park in North V
couver.

Victory moved the Cou
into a second-place tie
Victoria Dolphins, who
on Vancouver Blue Bom
tonight at Royal Athletic P
starting at 6:30 p.m. A wi
Dolphins would put the
year entry in a first-plac
with undefeated Vanco
Meralomas.

After quarterback Jerry
liffe's 40-yard bootleg
and Jack Steele's conver
the second quarter gave S
tans a 7-0 halftime lead,
gars got a field goal fro
yards from Chris Bennett
went ahead, 9-7, on half
Bob Lanford's 73-yard
return in the third qua
Quarterback Jerry Stei
threw a touchdown pas
end Al Embley on a
quarter play which cover
yards and Cougars' last
came on a last-minute sin

Dolphins' head coach F
Hindle has indicated he
stay with Terry Karpiu
quarterback tonight. Ka

Upsets Ma Tennis Pl

NEWPORT, R.I. (AP
Francoise Durr of Franc
Kerry Melville of Aus
scored smashing upsets
day in advancing to the
round of the $20,000 Vi
Slims grass courts
championships.

Miss Durr, seeded thir
little trouble in defeatin
ond-seeded Rosie Casal
6-3, while Miss M
whipped top-ranked
Jean King of Long
Calif., 6-4, 6-3.

Taiwan W

WILLIAMSPORT, Pa
— Taiwan exploded fo
runs in the ninth inning
day to break open an e
ning thriller and score
victory over Gary, Ind.
Little League world
championship game.

Tent City Caters to Runners in 24-Hour Marathon

Taking the baton from David Martin is Frank Woods of the YMCA team in the 24-hour relay underway at Centennial Stadium. In background is part of "Tent City" erected in infield area, complete with eating facilities. Floodlights were used along the home stretch of the track during the night. University of Victoria's 10-man team, running one mile relays, after 12 hours was leading with 141½ miles covered, followed by Victoria Evergreen Track Club with 119¼ miles and YMCA with 116½ miles. The three teams will end the event at 9:30 this morning.—(Jim Ryan)

London Youth Nips Mate In Junior Golf Playoff

EDMONTON (CP) — Kelly Roberts, 18, of London, six strokes behind the leader going into the final 18 holes, won the Canadian Junior Golf championship Saturday in a sudden-death playoff.

Roberts and Adam Brown, 18, of Hamilton, Ontario teammates and roommates through the week, finished the 72-hole test tied at 289 after Roberts fired a par 71 to Brown's 75.

Brown almost won the title on the first playoff hole but his 50-foot birdie putt attempt clung to the edge of the cup.

TOPPED DRIVE

On the third playoff hole, Brown topped his drive and was unable to pick up the stroke as Roberts got down in par.

Tied for third place at 290 were Rob Laing, 17, of Prince George and Murray McLaren, 16, of Woodbridge, Ont., who led after the third round.

McLaren, up and down all week with rounds of 69-75-68-78, won the junveile championship. Runner-up was last year's juvenile champion, Robbie Jackson, 16, of Ile Bizard, Que., with 299.

Mike Defalco, 18, of Lacerne, Que., in second spot after the third round, came in fifth with 292.

ALWAYS A CHANCE

"I was six strokes behind," said Roberts who was awarded the Pepsi-Cola silver cup. "I never thought I'd get back," said Roberts in accepting the trophy, but, you always have a chance in junior golf."

Brown had been tied for second with Laing going into the final round. He had rounds of 71-70-73-75. And blamed his putting for the poor showing on the last day.

He took a three-over par 38 on the front nine and a one-over 37 on the longer, more difficult, back nine. Roberts was one over on the front and one under on the back. He was 71-76-71 for the first three rounds.

TIED FOR SIXTH

Stephen Ball, 18, of Weston, Ont., and B.C. champion, Scott Keenlyside, 18, of Langley, tied for sixth with 295 Keenlyside carded a final round 74 and ball a 78.

McLaren's 68 was the lowest score for 18 holes in the tournament and was only two strokes off the club record set by Wilf Homenui, of Winnipeg in the Alberta Open several years ago.

He credited that round Friday to a different putting stance but the new style didn't work Saturday.

Keith Burrell of Victoria Uplands carded a 75 Saturday to share 10th place with Gordie Rands of Cedar Hill, who had a 77, and three other golfers.

Bob Beauchemin of Gorge Vale closed with a 76 for an even 300. Don Marsden and Gary Ferguson, both of Gorge Vale, fired 75 and 77, respectively, to finish with 304 and 305.

Former Victorian Dave Donaldson of West Vancouver had a 74 for 302.

More than 230 golfers entered the event but the field was trimmed to the low 175 handicappers before play started and to the top 60 and ties for the final 36 holes.

Saanich Close To Boxla Title

Saanich only needs a win today against New Westminster to take the round-robin B.C. "A" division bantam lacrosse title at Esquimalt Sports Centre while a playoff in the "B" division is assured.

Saanich became the only undefeated club Saturday by downing North Burnaby Norburns, 11-8, New Westminster evened its record to 1-1, same as North Burnaby, by beating winless Esquimalt, 8-3, in the other "A" division game.

Peter McCreesh and Stu Rhodes scored three goals each to lead Saanich. Paul Charples (2), Gordon North (2) and Wayne Reeve were the other Saanich scorers.

In the round-robin "B" competition, each team won one game and lost one. Prince George edged New Westminster, 11-10, in overtime, New Westminster nipped Nanaimo, 13-12, in a game which had to go into sudden-death action. Vancouver NorWests downed Prince George, 6-4, and Nanaimo got by NorWests, 8-6.

With each team having just one game remaining in sche-duled play, a two-team tie is assured, which will require a playoff.

Today's action starts at 8 a.m.

PEARSON
3388 Douglas 382-2223
Harley-Davidson
GOLF CARTS
World of Pleasure

BIG 4 CANADIAN FOOTBALL
OPENING LEAGUE GAME
VICTORIA DOLPHINS
— versus —
VANCOUVER BLUE BOMBERS
at
Royal Athletic Park
SUN., AUG. 29, 6:30 P.M.
GENERAL ADMISSION
ADULTS $1.50
STUDENTS and OAP .75
Children (12 and under) FREE

Expects Quarterback . . . *. . . Will Be Spilled*

Argo Rush Worries Keys

VANCOUVER (CP) — Toronto Argonauts' bulldozer-like defensive line that throws eight men at the quarterback is coach Eagle Keys' main worry when his British Columbia Lions play the undefeated Eastern Conference leaders today.

"It's their blitz that worries us most," said Keys. "They use an eight-man blitz instead of the normal six or seven, figuring that they can get to the passer before he gets the ball away."

"So if you send out four receivers you only have enough people left to stop six of them."

The vision of his slim quarterbacking roster being stomped by eight Argo tacklers also has Keys pondering whom to start — veteran Paul Brothers or rookie Don Moorhead.

Today's game between Toronto Argonauts and B.C. Lions will be broadcast by radio stations CJVI (900) and CKWX (1150) starting at 2:30 p.m.

"If they do come in like that, Moorhead has better ability to run and get out of trouble. There again, Brothers is more experienced. That's what I've got to pick between. Either way we expect the quarterback to get spilled sometimes."

WITHHOLDS DECISION

Keys said he won't decide who'll be calling the signals until just before the game kicks off at 2:30 p.m. His decision is made that much more difficult after a look at some of the Argos doing the blitzing.

Defensive tackle Jim Stillwagon and safety Marv Luster — "an expert on such things," Keys said — will be on the line, trying to duplicate Calgary's 32-1 walkover against the Lions earlier in the week.

HARRINGTON OUT

One Argonaut defender that Lions won't have to worry about is big Ed Harrington.

Coach Leo Cahill requested that the commissioner's office place Harrington on the suspended list for refusing to make the trip to Vancouver.

Cahill said that Harrington had advised him that he did not feel in condition to play. The big end has been hampered by a large calcium deposit in one thigh.

Argos will reactivate Larry Brame, cut earlier from the roster, if permission is received to suspend Harrington.

Bombers Here Today

Football Cougars Trample Spartans

	P	W	L	F	A	Pts.
Meralomas	2	2	0	61	12	4
VICTORIA	1	1	0	13	2	2
Cougars	2	1	1	28	47	2
Blue Bombers	1	0	1	0	41	0
Spartans	2	0	2	9	29	0

Next game: Today — Vancouver Blue Bombers at VICTORIA, Royal Athletic Park, 6:30 p.m.

North Shore Cougars got untracked in the second half Saturday to score a 16-7 win over Burnaby Spartans in a B.C. Big Four Junior Canadian Football League game at Kinsmen Park in North Vancouver.

Victory moved the Cougars into a second-place tie with Victoria Dolphins, who take on Vancouver Blue Bombers tonight at Royal Athletic Park starting at 6:30 p.m. A win for Dolphins would put the first-year entry in a first-place tie with undefeated Vancouver Meralomas.

After quarterback Jerry Joliffe's 40-yard bootleg play and Jack Steele's convert in the second quarter gave Spartans a 7-0 halftime lead, Cougars got a field goal from 30 yards from Chris Bennett and went ahead, 9-7, on halfback Bob Lanford's 73-yard punt return in the third quarter. Quarterback Jerry Steinbart threw a touchdown pass to end Al Embley on a third quarter play which covered 38 yards and Cougars' last point came on a last-minute single.

Dolphins' head coach Frank Hindle has indicated he will stay with Terry Karpiuk at quarterback tonight. Karpiuk called the signals in all but five minutes of last Sunday's 13-2 win over Spartans at Brockton Oval. Greg Gardner will again back up Karpiuk.

Karpiuk

Nanaimo Club In B.C. Final

NANAIMO (CP) — Nanaimo won the British Columbia Senior 'B' lacrosse semi-final series Saturday, defeating Prince George, 18-10.

The club won the two-game, total-goal playoff, 33-18.

Leading scorer for Nanaimo was Larry Biggs with three goals and three assists. Don Sherry also had three goals. Prince George's top marksman was Dave Gourlie, who had three goals and an assist.

Nanaimo now meets Burnaby in a best-of-three series for the provincial title.

TRADE YOUR RECORDS ON TAPES
at
CORONA STEREO TAPE CENTRES
2340 Douglas 388-5311

Lake Hill Champ Bowling Winner

Lake Hill's singles champion Florence Carpenter scored a 15-9 win over Marie Sage of Burnside in the lawn bowling Champion of Champions competition Saturday at Lake Hill greens.

In the novice singles event Alma Russell of Canadian Pacific edged Myrna Ledouceur of Burnside, 15-14, in the final.

Vancouver Island Canadian Football League
SEASON OPENER
Chew Excavating Hornets
1970 League Champions
vs.
Oak Bay Farmer Construction
1969 Island Champions
Centennial Stadium
SUNDAY, AUGUST 29
Official Kickoff at 2:00 p.m.
by Miss Victoria
Halftime Entertainment
Admission: Adults $1, Students and O.A.P. 50c
Children 12 and under 25c

Upsets Mark Tennis Play

NEWPORT, R.I. (AP) — Francoise Durr of France and Kerry Melville of Australia scored smashing upsets Saturday in advancing to the final round of the $20,000 Virginia Slims grass courts tennis championships.

Miss Durr, seeded third had little trouble in defeating second-seeded Rosie Casals, 6-3, 6-3, while Miss Melville whipped top-ranked Billie Jean King of Long Beach, Calif., 6-4, 6-3.

Taiwan Wins

WILLIAMSPORT, Pa. (AP) — Taiwan exploded for nine runs in the ninth inning Saturday to break open an extra-inning thriller and score a 12-3 victory over Gary, Ind., in the Little League world series championship game.

DRAGS
SUNDAY, AUG. 29th
DENNIS WYNNE
C/Altered 40 Austin
Port Alberni
IRELAND and WALTON
D/Mod. Prod. 55 Chev
Victoria
PAUL CROUCH
D/Mod. 65 Mustang
Victoria
DRAGSTERS — SUPER STOCKS — STOCKS
ADMISSION Adults $3.00, Students $1.50 with cards, Children Under 12 With Parents FREE
Gates Open 9:00 a.m. Sun., Time Trials ● Eliminations 1:30 p.m.
VAN ISLE DRAGWAYS
¼ Mile North of Mill Bay Phone 743-2719
Turn East on Kilmalu Road and Follow the Signs
ISLAND POINTS CHAMPIONSHIPS, SUN., SEPT. 12

LEAFHILL GALLERIES
August 25 — September 4, 1971 Alberta Exhibition
O. N. GRANDMAISON: Oil paintings of the Rockies and the foothills handled with the brilliant use of colour and light associated with this Internationally known Canadian Artist.
DAVID LLOYD FISHER: Watercolour technique with acrylic glazes. Mr. Fisher is well known in ALBERTA for his exquisite representations of Canadian wildlife. This will be his first showing in Victoria.
ROY LEADBEATER: A new selection of the imaginative bronzes by Roy Leadbetter, internationally appreciated Canadian Sculptor will complete this selection of current ALBERTA art.
GALLERY HOURS FOR THIS EXHIBITION: 10:30 a.m. - 9 p.m. Weekdays
Saturdays 10:30 a.m. - 5:00 p.m. Phone 384-1311
47 Bastion Square

Simpsons-Sears
Automotive Centre
Complete Service and Expert Installations
Wheel Alignment 9.99
Here's What YOU Get:
● Lining. Reg. 12.98 Exch. Sale Price, Exch. 9.98
● Labor. Reg. 12.00. Sale Price 7.00
● Turn 4 drums. Reg. 12.00. Sale Price 7.00
● Repack front wheels. Reg. 3.00. Sale Price 2.00
● Rebuild 4 cylinders. Reg. 12.00. Sale Price 7.00
● Fluid 3.00
● W/Cylinder Cups 4.00
● Total Regular Price 58.98.
Self-adjusting brakes $3 extra.
Dependable Brake Jobs
Complete quality overhaul for all four wheels, all drums turned and trued. Backing plates washed and cleaned. Heavy-duty, bonded linings on all 4 wheels are precision ground for total drum contact. Front wheel bearings are inspected and repacked. Hydraulic wheel cylinders rebuilt. Master cylinder and grease seals are carefully inspected and tested. Total job at Simpsons-Sears.
Sale Price 39.98
Additional Parts and Labour Extra.
Price for most popular cars. Other makes slightly higher.
Simpsons-Sears, Hillside: 3190 Shelbourne Street. Lots of Free Parking . . . No Tickets, No Time Limit.

Weaver, Rodgers Gain Final After Crampton Tops Arnie

—AP

Weaver, left, and Rodgers on way to final

PINEHURST, N.C. (AP) — Arnold Palmer, the last of the glamor names, was knocked out of the $200,000 United States Professional Match Play Golf championship in a startling upset Saturday.

Bruce Crampton, the man who did it, himself was eliminated in the next round.

These unexpected developments set up a final today between two comparatively unheralded pros, Dewitt Weaver and Phil Rodgers.

"There seems to be a lot of sad faces around here," Crampton said at a press conference after upsetting the popular Palmer, 69-72, in the morning quarter-finals.

REAL SORRY?

"I'm real sorry, fellows," added the 35-year-old Australian.

Crampton, winner of the Western Open this season and nine other tour events in a 15-year career, slipped to a six-over-par 78, in the semi-finals and lost to Weaver, who had a 77.

The 31-year-old Weaver, who has yet to win in seven years on the pro tour, scored a 71-72 win over Lou Graham in the quarter-finals.

EASILY WINNER

Weaver goes into the 18-hole showdown for the $30,000 first prize against Rodgers, who beat Ken Still, 69-76, in the other semi-final of this unique event that calls for head-to-head competition with scoring based on total strokes over 18 holes.

Rodgers took a 70-73 decision over George Knudson of Toronto in the quarter-finals while Still birdied the second extra hole to beat Tom Weiskopf after each had shot a one-under-par 71 on the 6973-yard Country Club of North Carolina course.

"I thought I played reasonably well for the four rounds," said Palmer, who was 11 under par for 72 holes and, at 277, had the best total-stroke score at that stage.

"I had a bunch of putts that went in and out of the hole on the front nine and that really hurt me."

Palmer, along with the other quarter-final losers, picked up $5,000 from the total purse of $200,000. That pushed his total earnings for the year to $194,887, the best money season ever in his fabled career.

He now ranks third on the current money list behind Jack Nicklaus and Lee Trevino. Nicklaus, along with South African Gary Player was eliminated in the first round here. Trevino and Billy Casper, each with health problems, did not compete.

OLD JAMMER

"He one-putted five holes in a row," Palmer said of the curly-haired Crampton.

"He missed the green on the first four holes on the back nine and I'm standing there thinking: 'No, no, no. Now we go.'

"But he gets it up and down every time. That really put the old jammer on me."

"I just scrambled when I had to," Crampton said.

He birdied the second hole from 20 feet and got a two-stroke swing on the 153-yard, par-three third when he putted out from 10 feet and Palmer bogeyed the hole, missing the green to the left.

GALLERY GROANS

That gave Crampton a three-stroke lead after three holes and the highly partisan gallery was groaning.

Crampton bogeyed the sixth hole when he put his drive in the left rough and couldn't reach the green, but Palmer went one over the eighth, coming up short of the green.

Both birdied the ninth, Crampton from 20 feet and Palmer chipping to about five.

Then Crampton, a $100,000 winner for the last four years, started scrambling. He put his approach in a trap on the 10th, blasted out to four feet and made the putt.

He missed the green on the next hole, but saved par with a six-foot putt and came out of a bunker on the next hole to within a foot of the flag.

Spanish Junior Misses Bid for Two Net Titles

VANCOUVER (CP) — Two final matches in the Canadian Open junior tennis championships stretched to three sets each Saturday for Jose Cambra of Barcelona, Spain, who won the under-16 title but missed the under-18 crown.

Cambra, who whipped Mike McLoughlin of Toronto, 6-0, in the first set of the under-16 final had to come back with a 6-1 win in the third set after McLoughlin pulled even with a 6-3, second-set victory. McLoughlin won the Canadian Closed title in the same division last weekend.

Returning to the court for the under-18 final, the tired under-16 Spanish national champion couldn't quite cope with Richard Legendre of Quebec City but yielded reluctantly, 6-2, 4-6, 6-2.

SERVICE TROUBLE

Cambra had trouble with his service, normally a strong part of his game, and repeatedly double-faulted with a high, throwing delivery. It allowed Legendre to attack at will.

In the second set, Cambra was at his best. Legendre said he "was just amazing. I thought I was playing well, but he passed me on when I rushed the net, served better, and his forehand was many times a winner."

Play seesawed back to Legendre in the third set. The Quebec player was confident and paced himself closely, while Cambra lost at several vital points and his serves became weaker and weaker.

JANET HALL LOSES

In the under-18 girls final Janet Hall of Vancouver lost to Adrienne Straub of Toronto, Miss Straub took the first set, 7-6, after 25 minutes of close play. She lost the second, 6-3, but there was a long break before the final set as actor George Peppard presented trophies to winners of previously-played finals.

Miss Hall couldn't get her game going again and lost 6-0 in the third set, with the under-18 championship going to a former Hungarian junior star and now the best under-18 player in Ontario.

In other finals, Scott Cathcart of Toronto defeated Glen Bradshaw of Victoria, 6-3, 6-3, in the under-14 event; John Turner of London, Ont., teamed with Steve Whitehead of St. Catharines, to beat Rob White of Everett, Wash., and Peter Meade of Seattle, 1-6, 6-3, 6-4, in the boys' under-18 doubles class.

Sport Today

LACROSSE

8 a.m. — Start of final day's play, B.C. bantam championships, Esquimalt Sports Centre.

MOTOR SPORTS

9 a.m. — Start of time trials. Eliminations begin at 1:30 p.m., drag-racing program, Van Isle Dragways.

SOFTBALL

10 a.m. — Start of final day's play, Stuffy McGinnis Men's League round-robin tournament, Heywood Avenue Park.

2 p.m. — Third game of best-of-five Victoria Major Men's League final, Seaboard Construction vs Bate Construction, Central Park.

FOOTBALL

2 p.m. — Start of Vancouver Island Juvenile League season, Saanich Chew Excavating Hornets vs Oak Bay Farmer Construction, Centennial Stadium.

6:30 — B.C. Big Four Junior League game, Vancouver Blue Bombers vs Victoria Dolphins, Royal Athletic Park.

CRICKET

2 p.m. — Victoria and District Association match, Oak Bay vs Castaways, Beacon Hill Park.

2:00 — Replay of Knockout Cup match, Alco vs. Albions, Windsor Park.

Monday

SOFTBALL

6:30 p.m. — Fourth game of best-of-five Victoria Major Men's League final, Bate Construction vs Seaboard Construction, Central Park.

Loses National Rolloff

Jake Jacob Tops B.C. Masters

VANCOUVER — Jake Jacob of Victoria won the B.C. Masters fivepin title Saturday but lost out in the national rolloff at Burnaby's Lougheed Lanes.

Jacob, who gained the provincial berth by winning the Vancouver Island zone rolloff at Victoria's Town and Country Lanes Aug. 15, had games of 246-408-273 for a 927 total and a 210-point margin over runner-up Ivan Humar of Vancouver. Pat Lemyre of Vancouver finished with 671 in the three-man final.

Arlene Green of Chilliwack was the winner in the women's final, rolling a three-game total of 836 on games of 277, 250 and 309.

Willene McAdam of Vancouver finished second with 647 and Vera Lysne of Victoria was third with 615.

In the national final, Jacob finished third out of four bowlers in the positioning round with 774 for three games and lost to Doug Johnson of Regina in the first match-play game, 291-243.

Two Alberta bowlers took the Canadian titles. Marg Henderson of Calgary, who started from fourth place, trimmed Millie Evans of Toronto, 253-162 and Jack Smeed of Medicine Hat, who led the positioning competition with 871, edged Nick Pagnieilo of Scarborough, Ont., 234-223, in the finals. Mrs. Henderson knocked off Ruby Mile of Burnaby in the match preceding her championship game.

Ranger Leads Nanaimo Win

NANAIMO (CP) — — Nanaimo and South Burnaby meet today in the provincial midget 'B' lacrosse final.

Nanaimo defeated Prince George, 18-9, and South Burnaby dumped Vancouver Killarney, 16-6, Saturday in the semi-finals.

Jeff Ranger was the top scorer for Nanaimo with 11 goals. Gary Grove led South Burnaby with seven goals.

Joe Namath Rejoins Jets

HEMPSTEAD, N.Y. (AP) — Quarterback Joe Namath, smiling broadly and reporting that his injured left knee felt strong, rejoined New York Jets Saturday night.

Namath, who needed surgery to repair torn ligaments and torn cartilage and have tendons transferred in his knee after being injured Aug. 7 in an exhibition game against Detroit at Tampa, had the stitches removed and a new cast put on Saturday.

A Jets' spokesman said it will be several more weeks before the new cast will be taken off. Namath is expected to be able to play again in mid-November.

Fielder Signs New Contract

SALT LAKE CITY (AP) — Guyle Fielder has signed on for another season with Salt Lake Golden Eagles of the Western Hockey League.

Fielder, who will be 41 on Nov. 21, is the league's all-time scoring leader. He has been the WHL scoring champion nine times, and the league's most valuable player seven times.

Satellite Golf Delayed Again

KIAMESHA LAKE, N.Y. (AP) — Rain and flooded fairways forced postponement Saturday of the $60,000 Concord Open, a PGA satellite golf tourney, for the second straight day.

Eddie Griffiths, PGA tourney supervisor, called off Saturday's play at dawn when it was still raining.

The second round is now set for today with a 36-hole wind-up Monday on the tough par-72 Concord Hotel course, which plays at 7205 yards.

The first-round leaders Thursday were Dick Mayer, the former U.S. Open titlist, Jim Wiechers and Jim Jewell, with two-under par 70s.

Senior Champ

TORONTO (CP) — Louise Brown of Toronto won the Canadian women's senior tennis championship for the fifth successive year Friday, defeating Dorothy Tinline, also of Toronto, 6-1, 6-1.

Penticton Club Changes Hands

PENTICTON (CP) — The ownership of Penticton Broncos of the British Columbia Junior Hockey League has changed hands.

Dr. Arnold Lowden, president of the BCJHL and leader of a group of Penticton businessmen who purchased the club, made the announcement Saturday.

Lowden said the acquisition was made through purchasing the interests of George Stoll of Summerland and Bronco coach Jack Taggart of Penticton.

He said the purpose for buying the franchise was to forestall any chance of the club being taken over by out-of-province interests.

He said the new owners were disturbed by recent moves that in which Victoria Cougars, Vancouver Centennials and New Westminster Royals passed into the hands of people from the prairies and elsewhere.

Lowden said the new owners had made no final decisions on policy changes but he did not rule out a possible working agreement with a team in the Western Canada Hockey League.

Eric Bishop, general manager of Victoria Cougars, announced earlier this week that an agreement had been reached with the Penticton owners, before the change in ownership.

Rest Your Case Stakes Winner

SARATOGA SPRINGS, N.Y. (AP) — Cragwood Stables' Rest Your Case drew away in the final yards Saturday to win the seventh running of the $128,925 Hopeful Stakes. The chestnut son of Traffic Judge, ridden by Jacinto Vasquez, scored by one length over previously unbeaten Governor Max on the sloppy strip. The winner paid $15, $5.60 and $3.60. Time for the six-and-a-half furlongs was 1:17 2-5.

JBAA
Rugby Practices
TUES. and THURS.
7 P.M.
MACDONALD PARK
Refreshments in clubhouse to follow.

LET'S GO
BOWLING!
FALL LEAGUES
are now being organized in
5 PINS and 10 PINS
LADIES' - MEN'S and MIXED LEAGUES
Free Nursery for Morning and Afternoon Leagues.
• OPENINGS IN MOST LEAGUES •
ENTER NOW
Ask About Our Instruction
Classes for Beginners, FREE Bowling and FREE Shoes
COFFEE BAR FREE PARKING
For further information please contact
GIBSONS BOWLADROME
914 Yates Phone 383-8611

SPECTACULAR
SUMMER Ford TRUCK
SALE
(LIMITED OFFER)

½ TONS
¾ TONS
CAMPERS
ECONOLINES
Over 51 Units to Choose From
OUTSTANDING SAVINGS!
PETER POLLEN FORD
YATES at COOK PHONE 384-1144
"Vancouver Island's Truck Sales Leader"

ESQUIMALT MUNICIPAL
SPORTS CENTRE
1151 ESQUIMALT ROAD PHONE 386-3261
CURLING SEASON
STARTS OCTOBER 2nd
For information to join one of our leagues or to organize a league for your place of business or club, phone 386-3261. Individual curlers or complete rinks accepted, beginners welcome. Rental rates include free instructions, films, lectures, free practice times, snack bar and lounge facilities.
RENTAL RATES For 20 League Games Min. Payable in Three Payments.
EVENING RATES ..... $1.50 per game per player
WEEKEND RATES ..... $1.25 per game per player
DAYTIME RATES ..... .75 per game per player
SENIOR RATES ..... .50 per game per player
Openings available in mixed leagues, ladies' league, housewives' league, girls' league, students' league, seniors' league and men's class "A" league.

HIGH SCHOOL DIPLOMA

EARN A HIGH SCHOOL DIPLOMA IN YOUR OWN HOME!
Prepare for a Better Job, College or Provincial Examinations. All Books supplied. No classes. One of the largest and oldest Canadian Schools.
Phone or write for a Free Booklet
Phone 477-4400
Day or Night
NATIONAL COLLEGE
1507 CARNEGIE CRES.

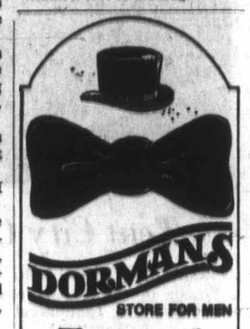

DORMANS
STORE FOR MEN
Formal Wear Rentals
All Accessories — Dark Suits Too!
1328 DOUGLAS STREET
384-5311 384-8931

P.D.Y. FOOD CENTRE
CRAIGFLOWER and TILLICUM
Prices Effective Sun., Mon., Tues., Wed. August 29, 30, 31, Sept. 1
WEEKDAYS 9 to 9 — SUNDAYS 10 to 7
We Reserve the Right to Limit Quantities

GRANULATED SUGAR WITH $5 ORDER OR OVER 5-lb. bag 39c
SWIFT PREMIUM BULK WIENERS REG. 53c lb. 39c
READY TO SERVE BONELESS DINNER HAM REG. $1.39 lb. 98c
SWIFT PREMIUM CHICKEN LOAF Reg. 79c 1-lb. pkg. 65c
MEDIUM BULK CHEESE REG. 89c lb. 75c
CUTCHER BROKEN SHRIMPS REG. 49c TIN 39c
PACIFIC INSTANT POWDERED MILK REG. $1.53 3 lb. bag 1.29
McCOLLS PEANUT BUTTER Reg. 89c 24-oz Jar 69c
DELSEY QUALITY BATHROOM TISSUE Reg. 75c 4-roll pkg. 59c
LOCAL CELERY Reg. 29c Ea. 19c
LOCAL LETTUCE Reg. 20c ea. 2 HEADS 29c
NO. 1 QUALITY BANANAS REG. 2 LBS. 39c 8 LBS. 1.00

Elaine Stro[illegible] Into Hall A[illegible]

TORONTO (CP) — Canada's [illegible] ted 14 new members Saturday [illegible] Canadian National Exhibition.

One of those inducted, swimme[illegible] tend. The winner of seven indivi[illegible] 1966 British Commonwealth Gam[illegible] in West Vancouver.

Nancy Greene Raine, induct[illegible] ed the award on Miss Tanner's [illegible]

One of the honored athletes [illegible] son—came from Tripoli, Libya [illegible] basketball during the 1930s w[illegible] Grads in Edmonton and in 19[illegible] athlete.

Others present for their [illegible] Weslock; Bill Crothers, Harry J[illegible] and field; Bill Simpson of socc[illegible] and Charles Mayer, recognized [illegible] administration.

Posthumous awards were a[illegible] Donald Bain, Snooker player Ge[illegible] lis Dewar, speed skater Fred [illegible] Ryan.

★ ★

Elaine Tanner, known in the [illegible] for her international swimm[illegible] Nahrgang of Calgary Saturday [illegible] Francis In The Wood Anglican [illegible]

The couple planned a campi[illegible] before returning to Calgary, wh[illegible] University of Calgary.

Elaine in 1965, at the age of [illegible] standing athlete — professional [illegible]

She left international con[illegible]

Stoke [illegible] Third

LONDON (CP) — Arsenal crashed to its third successive defeat Saturday when beaten, 1-0, at home by Stoke City.

A goal by centre-forward John Ritchie at the 18-minute mark gave Stoke revenge for last season's cup semi-final defeat by Arsenal, which now has lost twice in succession on its own ground after previously being unbeaten there for more than a year.

Sheffield United dropped its first point of the season in a scoreless draw with West Bromwich Albion, but stayed on top of the First Division with nine points after five games.

Referees continued their get-[illegible]

Thirteen-[illegible] Sets Swi[illegible]

HOUSTON (AP) — Thirteen-year-old Cathy Calhoun of El Monte, Calif., won a duel with Vicky King of Carmichael, Calif., Saturday night and broke the existing world record in the women's 1500-metre freestyle with a 17:19.20 clocking in the finals of the national AAU swimming championships.

Miss Calhoun took the lead at the 700 metres mark, finishing just ahead of Miss King, who was second at 17:23.17. Ann Simmons of the Lakewood Aquatic Club finished third in 17:28.57.

Miss Calhoun held third place in the early laps of the race while Miss King and ex-[illegible]

Mainla[illegible] Sweep[illegible]

Rico Bellusci put on a one-man show Saturday at Memorial Arena, scoring seven goals in Vancouver Hastings Bluebirds' 7-5 victory over Victoria Home Lumber Roadrunners in the B.C. midget "A" final series.

The win gave Bluebirds a sweep in the best-of-three final.

Bellusci, who scored seven goals and had four assists in Bluebirds' 21-7 victory in Vancouver in the opener, was chosen to the all-star team after the game.

Dale Hoskins (2), Steve Croutcher, Lorry Gloeckner and Jamie Robertson were [illegible]

fm THE E[illegible]
"IF WE CAN[illegible]

A COMPLETE JOB
FREDI[illegible]
NOW AT 616 QUEE[illegible]

Elaine Strolls Aisle, Into Hall All in Day

TORONTO (CP) — Canada's sports hall of fame admitted 14 new members Saturday in special ceremonies at the Canadian National Exhibition.

One of those inducted, swimmer Elaine Tanner, couldn't attend. The winner of seven individual and team medals at the 1966 British Commonwealth Games in Jamaica was married in West Vancouver.

Nancy Greene Raine, inducted in 1967 for skiing, accepted the award on Miss Tanner's behalf.

One of the honored athletes — Noel MacDonald Robertson—came from Tripoli, Libya. Mr. Robertson starred in basketball during the 1930s with the famed Commercial Grads in Edmonton and in 1938 was voted Canada's top athlete.

Others present for their inductions were golfer Nick Weslock; Bill Crothers, Harry Jerome and Eric Coy of track and field; Bill Simpson of soccer; bowler Blondie Robinson and Charles Mayer, recognized for his contributions in sports administration.

Posthumous awards were accepted for all-around athlete Donald Bain, Snooker player George Chenier, swimmer Phyllis Dewar, speed skater Fred Robson and bowler Thomas Ryan.

★ ★ ★

Elaine Tanner, known in the late 1960s as "Mighty Mouse" for her international swimming exploits, married Ian Nahrgang of Calgary Saturday in a quiet ceremony at St. Francis In The Wood Anglican Church.

The couple planned a camping honeymoon in the Rockies before returning to Calgary, where Nahrgang is to attend the University of Calgary.

Elaine in 1965, at the age of 15, was named Canada's outstanding athlete — professional or amateur.

She left international competition in 1969.

Mighty Mouse

Aviemore Upsets Favorite to Share Futurity Honors with Madly Magic

VANCOUVER (CP) — Highly-favored Timber Music was upset by L and M Stables' Aviemore in the $11,000-Added second division of the British Columbia Futurity Stakes at Exhibition Park Saturday.

Apprentice jockey Rogelio Olguin slipped Aviemore, a two-year-old filly, through on the inside turning into the home stretch. She won by a head. Promised Circle was a quick-closing third, a length-and-a-half back of Timber Music.

Aviemore ran the six and one-half furlongs in 1:18 2-5, a fifth of a second slower than R. J. Bennett's favored Madly Magic, the winner of the first division of the race. Aviemore paid $15.30, $3.10 and $2.60.

Bud Wrayton's Hard Runner placed second in the first division, two and one-half lengths behind, while Mee Lie was another five lengths back in third. Madly Magic paid $5.60, $3.20 and $2.60.

Each winner received $12,981 of the gross purse of $19,645 in each division.

Three-year-old Coral Isle, owned by Mr. and Mrs. Hugh Carney and bred in Washington State, led all the way to win the day's other added-money event, the $3,700 North Shore Handicap.

Devil's Tail was second in the one and one-sixteenth miles race and Pixie Piper was a close third.

First Race — $1,550 claiming, three-year-olds and up, six and one-half furlongs.
John O'Lea (Dailey) $32.70 $14.70 $6.40
Fabulous Willie (R. Arnold) 4.20 3.40
Mo Peep (Hamilton) 4.00
Also ran: Marine Boy, Lucky Warrior, Mercenary Mary, Ray Rounder, Notable Roman, Prince Lambie, Rages Reward. Time 1:19 3-5.
Quinella paid $114.00.

Second Race — $1,800 Allowance, two-year-olds, about six furlongs.
Keep Your Promise (Cuthbertson) $3.80 $3.20 $2.80
Auranullah (J. Arnold) 6.00 4.10
Sidney Boy (Chabara) 5.80
Also ran: Scotty George, Queen Maureen, Decidedly D, Caledonia Miss, Alderberry, Plenty of Fuel, Nicana. Time 1:13.

Third Race — $1,800 claiming, three-year-olds and up, six and one-half furlongs.
Top Story (Frazier) $4.40 $3.00 $2.50
Tawasentha (Chabara) 5.60 3.70
Kipovnite (Hamilton) 3.80
Also ran: Keenesueen, Peter's Pence, Search For Silver, Western Jewel, Ballyrobert, Magnum's Treasure. Time 1:18.

Fourth Race — $1,550 claiming, three-year-olds and up, six and one-half furlongs.
V-Count (Chabara) $15.90 $6.80 $3.90
Sikanni Chief (Furlong) 4.10 3.10
Beaudain (Hamilton) 4.00
Also ran: Hypertwin, Will's Pet, Finder's Fee, Solar Deb, Never Last. Time 1:19 4-5.
Exacta paid $74.90.

Fifth Race — $11,000-added, First Division, B.C. Futurity Stake, two-year-olds, six and one-half furlongs.
Madly Magic (Hamilton) $5.60 $3.20 $2.60
Hard-Runner (J. Arnold) 3.90 3.00
Mee Lie (Inda) 3.50
Also ran: Shawnex, Patti Ruth, Nine O'Clock Gun, Northern Award, Brennen. Time 1:18 1-5.

SIXTH RACE — $1,550, claiming, three and four-year olds, six and one half furlongs:
Star Trip (Gilbert) $11.80 $5.60 $3.80
Joy Toy (Hamill) 5.70 4.50
Fleet Pryority (McLeod) 6.00
Also ran: Sir Willoughby, Apollo Mac, Belle Vista Prince, Cinco C, Dark Webb, Similkameen, Chili Pepper. Time 1:18 2-5.
Exacta paid $41.50.

SEVENTH RACE — $2,300 invitational, four-year-olds and up, one and one sixteenth mile:
King Import (Cuthbertson) $7.70 $5.10 $3.30
Classy Imp (Frazier) 7.90 3.80
Magic Drive (Broomfield) 3.10
Also ran: Nancy Hawk, Mr. J. A. D., Cougar Lee. Time 1:45.

EIGHTH RACE — $11,000-added, Second Division, B.C. Futurity Stakes, two-year-olds, six and one half furlongs:
Aviemore (Olguin) $15.30 $3.10 $2.60
Timber Music (McMahon) 2.80 2.30
Promised Circle (Frazier) 3.60
Also ran: Danskes Boy, Ol' Bill C, Rebel Robert, Uncle, Tallos, Tays Talent. Time 1:18 2-5.

NINTH RACE — $1,150 handicap, three-year-olds, [illegible] and one sixteenth mile:
Coral Isle (Fra[illegible]) [illegible] $2.80 $2.40
Devils Tail (S[illegible]) 4.90 3.50
Pixie Piper (Chabara) 3.50
Also ran: Shadows Dividend, Proud Bird, Spooky Lukey. Time 1:45 3-5.

TENTH RACE — $1,550, claiming, three-year-olds and up, one sixteenth mile:
War Nipper (Cuthbertson) $6.30 $4.40 $3.70
Gallatly Point (Rogelio Olguin) 16.20 8.40
Mr. Jay Note (Inda) 5.90
Also ran: High Magi, Qtam, Royal Akim, Supreme Silence, Beryl's Alibhai, Nowika, Sticky Thicket. Time 1:47 2-5.
Quinella paid $128.40.
Attendance 39,484. Mutuel handle $412,743.
[illegible] k entries

ENTRIES

FIRST RACE — $1,550 claiming, for three and four-year-olds, six and one-half furlongs:
Nee Nee J (Hamilton) 106
Flying Native (Brownell) 111
King Lassie (Dailey) 114
Miss Mount (McLeod) 106
Tikeory (Raf. Olguin) 109
Caribou Jewel (R. Arnold) 106
Bubbling Note (Hamill) 106
Day And Night (Inda) 114
This Is It (Sandoval) 111
Tis Sweet (J. Arnold) 111
Also eligible:
B.C. Hustler 106
Table Hawk (Costa) 108
Jubileevil (McMahon) 111
Omoline (Hamill) 111

SECOND RACE — $1,550 claiming, for two-year-olds, Canadian, six furlongs:
Pic A Long (Dailey) 116
Avons Feature (Hamill) 116
Clear The Way (Hamilton) 116
Happy Echo (McMahon) 116
Horryna (no boy) 116
Little Rondi (R. Arnold) 116
Money Ruler (J. Arnold) 116
Soupy C (Chabara) 116
Turks Lynne (Sandoval) 116
Love To Fly (Rog. Olguin) 116
Also eligible:
Dolly Eyre (McMahon) 116
Morna Lee (McMahon) 116
Mystic Myth (R. Arnold) 116
Native Marvell (Cuthbertson) 116

THIRD RACE — $1,550 claiming, for three-year-olds, six and one-half furlongs:
Fair Ded (Sam) 115
Table Top (Rog. Olguin) 115
Forgotten Queen (R. Arnold) 120
Blessed Star (Chabara) 120
Nonies Pet (Furlong) 115
Wee Can Do (Hamilton) 115
Romantic Lailey (no boy) 115
Princess Lottie (Hamill) 115
Ardent Nymph (Broomfield 115
Jimhan (no boy) 115
Also eligible:
Nite Runner (McLeod) 115
Silver Palace (Hamilton) 115
Mello Down (Milne) 115
Gamblers Beaty (Raf. Olguin) 110

FOURTH RACE — $1,550 claiming, for three-year-olds and up, one and one-sixteenth miles:
Brier Road (Gilbert) 122
Aces Money (R. Arnold) 119
Swift Scot (Salas) 122
Feldspar (Inda) 114
Stetson Ed (Chabara) 119
Lorsueleen (McMahon) 114
Kings Invader (Rhodes) 112
Powers Creek (Rog. Olguin) 122
Joe Sea (Wall) 114
Indian Painting (no boy) 119
Also eligible:
Count Atom (McLeod) 119
Moments Desire (Brownell) 117
Mimic (Raf. Olguin) 117
Crazy Fox (Rog. Olguin) 122

FIFTH RACE — $1,550, claiming, for three-year-olds and up, one mile and 70 yards:
Sirinki (Broomfield) 111
Marnees Gem (Chabara) 112
Insistency (J. Arnold) 109
Strong Talk (Hamilton) 113
Snow Boss (Salas) 116
Regal Regalia (Frazier) 109
Relation (Wall) 111
Pixaway (Samuels) 106
Jubies Sister (Dailey) 113
Yarrum (McLeod) 114

SIXTH RACE — $2,000, claiming, for three-year-olds and up, one and three-eighths miles:
Beauties Beau (Chabara) 118
Trusteen (McMahon) 113
Sangs Son (Wall) 118
Risky Dancer (Frazier) 115
White Winter (Dailey) 118
Notley Rule (Sandoval) 114
Near Burns (Cuthbertson) 120
Torrid Tracy (Hamilton) 114
Dicks Treasure (J Arnold) 111

SEVENTH RACE — $1,700 claiming, for three-year-olds and up, one and one sixteenth miles:
Andys Arab (Rhodes) 105
Steal The Mon (Inda) 117
Supreme Trust (Hamilton) 119
Bumpty Bumo (Furlong) 113
Handsome Chief (Raf Olguin) 108
Gaits Beauty (Dailey) 114
Balabefish (Chabara) 115
Tomahawk Brave (McMahon) 118
Mister Hawk (Frazier) 113

EIGHTH RACE — $1,800, claiming, for three-year-olds and up, six and one-half furlongs:
Mr. Jeff D (Salas) 113
Fleet Eddie (Brownell) 115
Kent Maid (Wall) 113
Court Request (Frazier) 113
Weeks Supply (Inda) 120
Whonnock Willie (Cuthbertson) 117
Earls Hunior (Rog Olguin) 113

NINTH RACE — $1,800, claiming, for three-year-olds and up, six and one-half furlongs:
Kylesdo (K Smith) 115
Kateminuk (McLeod) 116
Cowardly Lion (Broomfield) 114
Sally O'Boy 103
King Of The Bushes (Chabara) 117
Bold Bruce (Brownell) 111
Thrust Ahead (Sandoval) 120
Zorba (Salas) 115
Apologue (Frazier) 109
Weather clear, track fast. Post parade on Monday 6:30 p.m.
Quinellas on first and last races. Exactos on fourth and sixth races.

Stoke City Hands Arsenal Third Successive Defeat

LONDON (CP) — Arsenal crashed to its third successive defeat Saturday when beaten, 1-0, at home by Stoke City.

A goal by centre-forward John Ritchie at the 18-minute mark gave Stoke revenge for last season's cup semi-final defeat by Arsenal, which now has lost twice in succession on its own ground after previously being unbeaten there for more than a year.

Sheffield United dropped its first point of the season in a scoreless draw with West Bromwich Albion, but stayed on top of the First Division with nine points after five games.

Referees continued their get-tough policy and the number of players booked exceeded 150 after only the third Saturday of the new season.

Manchester United remained second in the First Division after drawing, 1-1, with Wolverhampton Wanderers. George Best put United ahead after 15 minutes, but full-back Bernard Shaw earned Wolves a point with a 30-yard equalizer in the 78th minute.

United, unbeaten in five games under new manager Frank O'Farrell, is just ahead of Liverpool on goal average. Liverpool moved into third spot with a 3-2 win over Leicester City.

Steve Heighway, Kevin Keegan and John Toshack scored for Liverpool with David Nish and John Farrington replying for Leicester.

Leeds United, managed a 2-0 away victory over Ipswich, which lost for the first time this season. Peter Lorimer and Rod Belfitt scored for Leeds.

Bermudan-born Clyde Best netted after 54 minutes for West Ham United against Everton to give the London team a 1-0 victory — their first of the new season.

Chelsea, without Keith Weller, Tommy Baldwin and Ian Mutchison, because of injuries, gained its first victory of the season, 2-1, over Huddersfield.

COLIN BELL RETURNS

Manchester City's Colin Bell, back after an injury scored a brilliant seventh-minute goal to pave the way for a 4-0 slaughter of Tottenham Hotspur.

Play was stopped five minutes when the referee changed his mind after originally awarding Crystal Palace a goal. After his decision that the ball had hit the side netting, several fans were removed from the stands by police. The game with Nottingham Forest ended, 1-1.

Southampton managed a 2-2 draw with Derby County and Blackpool kept the Second Division lead with a 1-0 victory over bottom club Sheffield. Third Division Notts County was defeated, 1-2, by Bolton and Fourth Division Grimsby got 1-1 draw with Workington.

In Scotland, Celtic beat Rangers 3-0 in League Cup play.

LENNOX SCORES LAST

Tommy Callaghan fired home a tremendous shot to put Celtic two up and Bobby Lennox added the third.

Celtic's David Hay had his name taken and Rangers captain John Greig received a stern warning for a fierce tackle on Jimmy Johnstone, but generally the 74,000 crowd saw a clean game.

Partick Thistle whipped Arbroath, 4-2, and clinched its section of the League Cup.

Hibernian kept its unbeaten record, beating Motherwell, 2-1, to notch its fifth victory in succession.

ENGLISH LEAGUE
Division I
Arsenal 0, Stoke 1.
Coventry 1, Newcastle 0
Crystal P 1, Notts F 1
Derby 2, Southampton 2
Huddersfield 1, Chelsea 2
Ipswich 0, Leeds 2
Liverpool 3, Leicester 2
Man City 4, Tottenham 0.
Sheffield U 0, West Brom 0
West Ham 1, Everton 0
Wolverhampton 1, Man. United 1.
Division II
Blackpool 1, Sheffield W 0.
Bristol C 2, Middlesbrough 1.
Cardiff 1, Hull 1.
Carlisle 0, Swindon 0.
Charlton 2, Watford 0.
Fulham 0, Norwich 0.
Luton 1, Preston 1.
Oxford 2, Burnley 1.
Portsmouth 1, Birmingham 0.
Queen's PR 1, Millwall 1.
Sunderland 2, Orient 0.
Division III
Aston Villa 2, Rochdale 0.
Barnsley 1, Shrewsbury 3.
Blackburn 2, Wrexham 1.
Bournemouth 3, Rotherham 1.
Bradford C 2, Halifax 1.
Mansfield 0, Brighton 3.
Notts C 1, Bolton 2.
Oldham 1, Walsall 3.
Port Vale 0, Chesterfield 2.
York City 2, Plymouth 3.
Division IV
Aldershot 1, Reading 2.
Bury 3, Colchester 0.
Chester 3, Gillingham 1.
Crewe 0, Scunthorpe 2.
Darlington 0, Brentford 0.
Doncaster 0, Barrow 1.
Grimsby 1, Workington 1.
Hartlepools 2, Southend 2.
Lincoln 3, Newport 1.
Northampton 1, Exeter 1
Peterborough 4, Stockport 2.
SCOTTISH LEAGUE CUP
Airdrieonians 1, Dunfermline 0.
Arbroath 2, Partick 4.
Brechin 2, Forfar 1.
Clyde 0, Falkirk 1.
Clydebank 5, Berwick 0.
Cowdenbeath 1, Queen's Park 1.
Dundee 3, Aberdeen 1.
East Fife 1, Raith 1.
E Stirling 2, Hamilton 4.
Hibernian 2, Motherwell 1.
Kilmarnock 4, Dundee U 2.
Montrose 0, St Mirren 1.
Morton 2, Ayr 0.
Rangers 0, Celtic 3.
St Johnstone 1, Hearts 0.
Stenhousemuir 1, Queen of S 0.
Stirling 3, Dumbarton 2.
Stranraer 2, Albion 0.
IRISH LEAGUE
Ulster Cup
Ards 2, Bangor 0.
Crusaders 0, Linfield 3.
Derry 2, Cliftonville 1.
Distillery 0, Coleraine 0.
Glentoran 1, Glenavon 2.
Portadown 7, Ballymena 0.

Thirteen-Year-Old Sets Swim Record

HOUSTON (AP) — Thirteen-year-old Cathy Calhoun of El Monte, Calif., won a duel with Vicky King of Carmichael, Calif., Saturday night and broke the existing world record in the women's 1500-metre freestyle with a 17:19.20 clocking in the finals of the national AAU swimming championships.

Miss Calhoun took the lead at the 700 metres mark, finishing just ahead of Miss King, who was second at 17:23.17. Ann Simmons of the Lakewood Aquatic Club finished third in 17:28.57.

Miss Calhoun held third place in the early laps of the race while Miss King and existing world record holder Debbie Meyer dueled for the lead.

Misses Meyer and King were ahead of the world record pace through the early laps until Miss Calhoun took the lead.

Miss Meyer fell steadily back and finished sixth at 17:52.05.

"I was just trying to win the race," Miss Calhoun said. "I was surprised at breaking the record."

Miss Calhoun said she started tiring after 800 metres.

"On the 400, I just stayed easy and my coach told me to pick it up after the 400," she said.

Two Teams Share Lead

Two teams completed the first day of the two-day Stuffy McGinnis Men's Softball League round-robin tournament with an unbeaten record at Heywood Avenue Park.

Colwood Inn, who downed B.C. Telephone, 9-3, and Langford Drywall, who beat Century Inn, 3-1, both have a win and tie in the two-day tournament involving five teams. Colwood and Langford played to an 8-8 deadlock.

B.C. Telephone blanked William Head, 7-0, to finish with a 1-1 record, the same as Century Inn, 7-5 winners over William Head.

Final five games of the tourney are scheduled today, starting at 10 a.m.

Mainland Club Sweeps Series

Rico Bellusci put on a one-man show Saturday at Memorial Arena, scoring seven goals in Vancouver Hastings Bluebirds' 7-5 victory over Victoria Home Lumber Roadrunners in the B.C. midget "A" final series.

The win gave Bluebirds a sweep in the best-of-three final.

Bellusci, who scored seven goals and had four assists in Bluebirds' 21-7 victory in Vancouver in the opener, was chosen to the all-star team after the game.

Dale Hoskins (2), Steve Croutcher, Lorry Gloeckner and Jamie Robertson were Victoria's scorers while Steve Stundon played a spectacular game in the Victoria nets, making 65 stops, 28 in the opening period.

Besides Bellusci, Jamie Yelton and Mike Iannacone of the Vancouver team were selected to the All-Star team.

Hoskins, Croutcher and Stundon were Victoria players named to the team.

CHEVY VEGA "2300"
"CAR OF THE YEAR" . . . MOTOR TREND FEB. '71

2-DOOR SEDAN
$2394
$75 DOWN AND $67 PER MO.
48 Months Plus Tax and Licence.
CORNELL
3050 DOUGLAS 385-5777

Holidays Ahead?
BEFORE YOU GO, GET OUR VACATION "SPECIALS"
ENGINE TUNE
4 and 6 cyl. $8.50
✓ Plugs and Points
✓ Belts and Hoses
✓ Ignition Wiring
✓ Carburetor Adjust
✓ Battery Condition
✓ Air Cleaner Element
✓ Road Test
✓ Inspect Brake Lining
8 cyl. $10.95 Plus Parts
ALL MAKES ALL MODELS
OR THIS
TRANSMISSION TUNE-UP
ALL MAKES
• Drain Old Fluid
• Clean Screen and Pan
• Adjust Bands to Specs.
• Adjust Throttle Linkage
• Road Test for Correct Shift
$16.50 PARTS AND LABOR
These Special Prices in Effect August Only
PLIMLEY ON YATES 382-8121
ONE STOP SERVICE CENTRE

W. E. BECK, O.D.
Optometrist
EATON'S
Store Building
Victoria, B.C.
Fourth Floor, 382-7141

MINI HONDA
3555 DOUGLAS 383-3333
PEARSON

THE ENGINE REBUILDERS
"IF WE CAN'T GUARANTEE IT—WE WON'T FIX IT"
A COMPLETE JOB
HERE'S WHAT WE DO TO ENGINE
● New Piston Rings
● Valve Grind
● New Oil and Filter
● Steam Clean Engine
● New Gaskets
● Check Main Bearings
● New Points and Condenser
● Tune and Road Test Car
TED PINFOLD, Manager
FULL PRICE ONLY 149.50 (6 cyl.)
Parts and Labor
'60 to '70 Canadian Cars
4 cyl. slightly less
V-8's slightly more
EASY TERMS
FREDERICK MOTORS LTD.
NOW AT 616 QUEENS AVE. PHONE 383-6632

$PACE $AVER SALE
CONTINUES AT
Empress
PONTIAC - BUICK - GM
"BUY OF THE YEAR" PRICES
ON OUR TOTAL STOCK OF
1971 NEW AND NEAR NEW CARS AND TRUCKS
2867 Douglas at Topaz 382-7121
Victoria's Exclusive Dealer for Firenza, Opel, Pontiac, Buick, GMC Truck, Corda-Lane Campers

his style:

Sail into a big, brimming schooner of Old Style Beer — and recapture the good old-fashioned flavour of way-back-when. We still brew it slow and easy for real beer taste — the way beer tasted when sail was king. So chart a course for Old Style flavour. It sure cuts a saltchuck thirst!
"Old Style" BEER
Slow-brewed and naturally aged
This advertisement is not published or displayed by the Liquor Control Board or by the Government of British Columbia.

'Gastarbeiters' from Britain?

BONN (Reuter) — A visit to West Germany by two British government officials has cleared the way for West Germany to absorb some of Britain's skilled unemployed.

The visit by two officials of the British department of employment led to an agreement being drawn up with West German officials for a fair deal for British migrant workers.

The expected arrivals are being described in West German press as "gastarbeiter."

The word gastarbeiter literally guest-workers is the slightly patronizing term applied to 2.2 million foreign workers already in the country. The majority of them are unskilled. They come particularly from Yugoslavia, Italy, Turkey, Greece, Morocco, Spain and Portugal.

Accepting many of the dirty jobs or laboring tasks which Germans themselves shun, they earn enough in powerful marks to send money home to their families, making significant contribution to their homelands' currency reserves.

Their numbers already mean that one in 10 of West Germany's labor force is a foreigner. Not surprisingly there has been some friction. The gastarbeiter tend to accumulate in the poorer parts of cities where their different ways are sometimes resented by local residents.

They are often exploited by unscrupulous landlords and feel themselves underprivileged, often paying taxes while not aware that they are entitled to welfare schemes. Some have complained they are treated as second-rate citizens, and Chancellor Willy Brandt himself agreed publicly that this was a danger.

Those who brought their families felt discriminated against, particularly when they had children of school age who were completely out of depth in an alien school system.

In recent months, Brandt's government has gone out of its way to ease the lot of the gastarbeiter. In a series of bilateral agreements with each home country, West Germany ensured that the main national groups have social welfare representatives and are fully integrated into the social services.

Some governments are even entitled to send the medical bills to the Bonn government if a gastarbeiter's children — who have never even left their homeland — fall sick.

Jim Richards and booster

•

Conservatives Strong

Alberta Socreds Must Buck Record Challenge

EDMONTON (CP) — The ballots in Monday's Alberta election will be black and white, but things won't be quite that simple for the province's estimated 879,000 eligible voters.

They must choose among three — and in some cases four — parties. They must decide whether to stay with Social Credit, which has been in power for 36 years, or whether it is time for a change. (See story on Page 5.)

The alternatives to Social Credit are the Progressive Conservatives and the New Democratic Party. There are also 20 Liberals and three independents among the record 243 candidates.

The Conservatives, who have never formed a government in Alberta, are challenging Social Credit in all 75 ridings, while the NDP has candidates in 70 constituencies.

The polls will be open from 9 a.m. to 8 p.m. MST and the voter must mark an X beside the name of his choice. The candidates' ballots and the order in which the names appear will rotate every 100 ballots.

There will be a separate ballot for a plebiscite on daylight time, which will allow the voters to determine whether the province will get into step with the rest of Canada during the summer. Daylight time was turned down in a 1967 plebiscite.

Harry Strom, the 57-year-old former farmer who became the province's third Social Credit premier in December, 1968, concedes that the resurgent Conservatives pose a threat to his government.

But Strom also pointed out that Social Credit was threatened, unsuccessfully in 1940 and 1955. In 1940, opposition groups joined forces to support independent candidates and held Social Credit to 35 of 57 seats. Social Credit turned back a Liberal challenge in 1955 and won 37 of 61 seats.

Peter Lougheed, a 43-year-old Calgary lawyer, gets the credit for lifting the Conservatives from political obscurity.

When Lougheed became party leader 6½ years ago, the Conservatives were without a seat in the legislature. But at dissolution, they held 10 of 65 seats. Social Credit had 54 and one seat was vacant.

Redistribution has increased membership in the legislature by 10 to 75.

During the five-week election campaign the Conservatives pushed the theme "time for a change" and urged a switch to the "Lougheed team."

B. S. H. TYE
Radiocar Counsellor
for Vancouver Island

Like to Hear Better?—see Mr. and Mrs. Tye. They have been fitting hearing aids for over Thirty Years and are also exclusive dealers for the world famous

RADIOEAR

THE TYEs

VICTORIA HEARING-AID CO.
209 Yarrow Building
645 Fort Street
Phone 383-5125

TO SERVE YOU BETTER

NOW OPEN 6 DAYS A WEEK

Mon., Tues., Wed. and Sat., 9 a.m. - 6 p.m.
Thurs. and Fri., 9 a.m. - 9 p.m.

"BETTER-BUY" Everyday low sale prices in brand new appliances, furniture, TV, stereos, carpeting and good used trade-in items.

Better Buy Home Furnishings Ltd.
704 View — (Downstairs Basement)
TEL. 385-4345

Styles And Colours To Suit The Kids
Bargains To Suit The Budget

Back-to-School SPECIALS

Upstairs for Children

Girls' Dress and Pant Set
Fortrel, Bonded Orlon, Bonded Acrylic, ideal for back-to-school. Tremendous selection in all size ranges.
2-6X From 7.98
7-14 From 9.98

Girls' Cardigan Sweaters
Machine washable acrylic in assorted colours. Sizes 8-14.
SPECIAL 3.99

Girls' Blouses
Selection of girls' blouses from our regular stock. Plain or lace trimmed in permapress cottons. Sizes 4-6x and 8-14. Reg. 3.98 - 5.98.
⅓ OFF

Girls' Skirts and Kilts
Washable wools, bonded orlon or acrylic, fortrel. Plain shades, checks, plaids. Sizes 4-6x and 7-14.
From 2.98 to 9.98

Girls' Coats
Regular or Midi Length, in wools, tweeds, wool melton. Some with matching slacks. Best selection in sizes 3x, 6, 10 and 12 teen.
Clearing at ⅓ OFF

OPEN 'TIL 9 P.M. Thursday and Friday

Girls' Gym Tunics
Navy blue only. Fully washable. Sizes 4-6x and 8-14. Reg. 5.98.
SPECIAL 3.99

Group of Genuine Leather, Rawhide, Pigskin and Suede
COATS and JACKETS
Back-to-School Special. Some with zip out pile linings. Assorted shades. Sizes 8-16. Reg. from 45.00 to 139.50.
⅓ OFF

Ski Jackets
Regular and instructor length ski jackets. Quilted nylon some hidden hoods. Zipper closing, zip pockets, some fur trimmed hoods. All new fall shades. S, M, L. From
15.88 to 29.95

HOT PANT SETS
Fortrel, arnel and knits. Prints and plains. Sizes 5-15 from
7.95 to 29.95

PHANTOM PANTY-HOSE
Back-to-School Special. Static-free One size and Queen size panty hose. Reg. 1.50
1.19 or 3 for 3.40

Boys' Perma Press
COTTON SHIRTS
Long sleeves, stripes or plain shades. Sizes 8-16. Special 2.99

Skinny Ribs
PULLOVERS
Acrylic and orlon. Plain, tie dyes, tweed mix, turtle, V, crew and square necklines. S, M, L. From 8.95

JEANS - JEANS
Jeans in flares, zip front, double button and single button fronts and Lo Rise in denims, cords and velours. Including Wranglers and T Kays. Sizes 8-18.
Denim from 5.95 Cords from 7.95

Boys' Cardigan Sweaters
Machine washable acrylic. Green, grey, biege. Sizes 8-16. Special 4.88

Boys' Pants and Jeans
Perma press denims, brushed denims, narrow or wide-wale cords. Button or zip fly. All new fall shades.
Sizes 4-6X from 2.98 to 4.98
Sizes 7-18 from 4.98 to 7.98

Boys' SKI JACKETS
Quilted nylon, fully pile lined. Green, Brown, Royal or Navy.
Sizes 4-6x, SPECIAL 6.88
Sizes 8-16, SPECIAL 9.88

YOUNG MEN
Shop Downstairs and Save

Young Men's Sport Shirts
Sport shirts, polyester and cotton, dura-press. Long-sleeved, assorted patterns and shades of blue, green, mauve and gold. S.M.L.XL. Reg. to 10.95. Special 6.64
Reg. to 8.50. SPECIAL 4.00

Young Men's Pullovers
Fully fashioned fine knit acrylic and wool blend. Machine washable. Long sleeves, crew neck. Plain and stripes in shades of green, gold and tan. S.M.L. and XL. Special 5.00

Young Men's Casual Flares
Casual flares, polyester and cotton and nylon blends. Smart slim styling, 3-button waist band. Green, brown and grey herringbone twill. Sizes 29-36. Reg. 12.95. Special 7.88

Eddy's
FOR MEN WOMEN AND CHILDREN
ON, OVER and UNDER DOUGLAS

Remember PLAN-A-COUNT
Pay the free and easy way. No interest and No carrying charges for you to pay this FREE AND EASY PLAN-A-COUNT WAY!

IT'S UNANIMOUS

Your Entire Family Will Appreciate Our . . .

NEW 16-PAGE TELEVISION GUIDE

"WEEK'S TV"

COMMENCING IN THIS PAPER

Friday, September 10th

(AND EVERY WEEK THEREAFTER)

A FULL WEEK'S TELEVISION LISTINGS
ALL IN ONE SPECIAL SECTION
FOR YOUR VIEWING CONVENIENCE.

Saturday
Sunday
Monday
Tuesday
Wednesday
Thursday

PROGRAMS for Friday

- EDITORIAL FEATURES AND COMMENTS
- SPECIAL ADVERTISEMENTS
- ANOTHER BONUS FOR OUR READERS

IT'S UNANIMOUS

The Daily Colonist.

RENO

8 Days, Not 7 Days
Sept. 25 to Oct. 7
$85 each double

Incl. $30 coupons for cash, meals, drinks, slots, etc. Please Note: All our tours leave Victoria and return to Victoria by air conditioned and rest room equipped new charter bus. No transferring to other buses, etc., thus eliminating many inconveniences. ROUTE: Victoria to Eugene, Ore., Willamette Pass to Reno stopping 4 nights. Also sight seeing tours of Virginia City, Carson City, Lake Tahoe. Returning via a different route through Mt. Lassen and Mt. Shasta National Parks, California; Siskou Mountains to Eugene, to Portland for 4 hours shopping Lloyds Shopping Centre; to Tacoma; to Seattle with 3 hours shopping at South Centre Mall. 8 wonderful sightseeing fun filled days. 16 seats left.

B.C. AND ALBERTA CANADIAN ROCKIES
Sept. 5 to 16
$195 Each Person

Tour Route: Victoria to Williams Lake, Cariboo Trail to Quesnel and day's visit at historical Barkerville, then to Prince George and South to Jasper via the new Hwy. 16 with stop at Jasper. To Edmonton 2 nights, to Calgary 2 nights, to Banff and Jasper via the ice fields in the heart of the Canadian Rockies, then over Yellowhead hwy. to Kamloops and through the Okanagan Valley in Harvest time to Penticton 2 nights. 6 seats left.

SPECIAL NOTICE
On all tours — Please Note: Out-of-town patrons — we will pay your hotel extra day in Victoria and store your car at our expense. Write for FREE itineraries.

CAPITAL TOURS
611 Fort St., Victoria, B.C.
Phone 384-1432

Travel Tips

Half-Price Season In Caribbean

By STAN DELAPLANE
St. Thomas, Virgin Islands

Half-price season in the warm Caribbean. However, the grand hotels never have a half season on the rum punch. It goes for $1.50 a smash. Since you can buy a bottle of rum for 80 cents, this is a profitable business.

The Virgins are the favorites of the cruise ship passengers. Duty-free and tax-free imports. From here you can bring back $200 worth of Swiss watches, Japanese radios, German cameras, French perfumes without paying U.S. duty. (From other duty-free islands, you are only allowed $100.)

□

St. Thomas is the swinging island. I like St. Croix better. Christiansted is a pretty tropical town. Overhanging balconies shade the sun. It is stone built. Pretty much as the Danes left it when they sold the islands to us in 1917 for $25 million.

The quiet island is St. John, 45 minutes by boat from St. Thomas. This is where Rockefeller has the elegant cottage hotel at Caneel Bay. Expensive. But right now there's a low honeymoon rate. So get married and live.

□

"Can you buy at the Shannon duty-free shop on the way to Europe? Or is it only when you are returning to the U.S.?"

You can buy at Shannon as long as you are leaving Ireland. No matter what the next stop is. You can't buy coming into Ireland. Or moving from say, Shannon by air to Dublin. (Unless you are only transiting Dublin airport on your way out of Ireland.)

□

Something new at Shannon when I was there a month ago: While you are staying in Ireland, you can get a visitor's pass to shop at the duty-free store. What you buy is held for you. Pick it up when you catch your plane going out. Gives you long, leisurely shopping time at your convenience.

□

"Do you buy Eurailpass here or in Europe?

Only over here. Through any travel agent. Gives you unlimited railroad travel for a limited time and it's a good deal. BUT — I've been hearing about some bad trips. People with Eurailpass standing in line for reservations. Then finding all seats taken by young, aggressive backpackers. They have the pass but simply don't bother to get reservations. Railroad people don't do anything about it. Except push you into second class.

□

"I heard from friends that London hotels employ so many foreigners you can't make yourself understood . . ."

The great British tradition of service has gone smash in London town. Imported waiters and hotel help from Spain, Italy and Greece aren't up to the proper English. (That is a crowded town, mate. Get out. There's a hundred small villages with wonderful pubs and friendly barmaids.)

Train chugs to summit

New Hampshire

Railroad Travels To Arctic Region

By ERMA PERRY
Copley News Service

MT. WASHINGTON, N.H. — The steepest railroad in the world runs up the side of Mt. Washington in New Hampshire.

Built 102 years ago, the first of its kind, it literally takes its passengers on a trip to the arctic, for the weather at the summit, the soil and the vegetation simulate that of the far north. Temperatures vary as much as 50 degrees from sun to shadow and winds have been recorded up to 231 miles per hour.

This cog railway has the largest fleet of steam engines in the country — seven. Six run up and down the mountain regularly while the seventh is kept in reserve. Engines are maintained and even built in a shop at the base but there is a problem in finding steam locomotive builders and boilermakers. The trade is fast disappearing.

"This is a private enterprise working in the old steam era," says Paul Dunn, general manager of the Cog Railroad and former vice-president of the Boston and Maine. As he stood at the base talking, the smoke from one of the engines belched up black clouds.

"People forget when they talk of pollution what the old steam engines used to do."

Each locomotive has four sets of brakes, any one separately can stop the engine. Each coach, always on the uphill side of the engine and not attached, is held in place by force of gravity. Each coach has two sets of its own brakes.

The train's top speed is four m.p.h. which gives the passengers plenty of time to take in the fabulous views of the White Mountains. As the train crosses the famous Jacob's Ladder, steepest section of railroad track in the world, the train lifts itself 15 feet to move one length (45 feet) forward.

The three miles of track and trestle which wind up Mt. Washington, have endured ice, hot cinders, wind and tons of snow but the porcupine has a special taste for the ties, stringers and braces. His gnawing has forced replacement of many a timber.

The 25 college boys employed each season, are supervised by Robert Kent who teaches school in Essex Junction, Vt.

Inventor of the cog railway was Sylvester Marsh, a native of Campton, N.H. He had gone to Chicago and become a successful meat packer, inventing machinery for that industry as well as a coffee percolator.

In August, 1857, Marsh and a friend were caught in a storm while climbing Mt. Washington and almost lost their lives. There had to be an easier way to reach the summit, he figured, and set about developing this railway.

Marsh was ridiculed for his idea and his letter to the president of the railroad asking help was thrown into the waste basket. But in 1869 the cog railway up Mt. Washington was opened and has been in operation ever since.

No Cannibalism Law

Swamp Natives Kill, Eat Tribal Enemy

By DONALD WOOLFORD

PORT MORESBY, New Guinea (Reuter) — A justice in Papua-New Guinea has ruled that seven natives who killed and then ate an enemy acted normally and reasonably and acquitted them in a criminal court.

The case, which was heard by Mr. Justice Prentice in the Australian-administered territory's supreme court, has proved a source of considerable embarrassment to the administration and high-lighted the problems of reconciling Western law with age-old customs.

The case, involving seven men from the jungle rain forests and swamps of the Noma district of western Papua, was basically simple and uncontested.

A man from a different village had been killed in revenge for an earlier death and his body had been shared among the seven, one of whom had done the killing, and eaten.

All of the men readily admitted this, making it clear they regarded their behavior as perfectly normal.

The men pleaded not guilty to a charge of improperly and indecently interfering with a corpse — the most applicable charge the authorities could find in the absence of a specific law against cannibalism.

Their contention that cannibalism was a normal thing for them was supported by other villagers and government officers working in the area.

One villager, Gerwani Tubiam, told the court that when a man died or was killed his body was given to another village to eat. Other villages reciprocated.

In his reserved judgment, the justice noted with surprise that he had no real precedents.

He could find no records of prosecutions for cannibalism overseas and the nearest in the territory occurred in the southern highlands in 1953.

In that case two men suspected of sorcery killing had been required to undergo a trial by ordeal by eating their alleged victims' rib bones with pig meat. If their bellies swelled after two weeks their accusers believed they would be guilty and duly killed.

The two ate — and found themselves charged by the government. They were later acquitted, apparently on grounds that they had been compelled to eat.

To nomad people, cannibalism was both a source of rare protein and a method of burial.

Relax, Take a Taxi

Colonist-Los Angeles Times Service

BUENOS AIRES — The driving is like the driving of Jehu, the son of Nimshi; for he driveth furiously, reported the Old Testament.

And the modern Jehu, driving his chariot in New York, Paris and other large cities, is just as furious. He seethes with pentup frustration from heavy traffic and takes it out on his miserly passengers.

But the wary taxi taker can relax here. In this, the largest capital in the southern hemisphere, the average cab driver is an unusual, if not unique, representative of his trade.

Buenos Aires taxicabs are operated mostly by men who say "muchas gracias" cheerfully on being handed the exact amount shown on the meter. They'll even wave aside a tip if they're short of change and the alighting passenger doesn't have the exact amount of an intended tip.

True, an occasional visitor will be taken to his destination by the "scenic route," but more often than not, the Buenos Aires cabbie will offer his passenger a cigarette or a newspaper and travel by the route and at the speed indicated by the passenger.

THANKSGIVING WEEKEND TOUR

See the CARIBOO and NICOLA VALLEY in the colors of autumn. This holiday weekend tour is planned for a time when B.C. glows. Leaving on Saturday, October 9th, and returning October 11th. Full price $56.50 each dbl. occ. $58.50 each twin. Singles slightly higher. Book early for this tour as our accommodations are limited.

For Information and Reservations
B.C. PARLOUR CAR TOURS
710 DOUGLAS ST., VICTORIA
Phone 385-4411 Local 26
BRITISH COLUMBIA PARLOUR CAR TOURS

HAWAII
DRIVE 'N FLY
$219.99 U.S. Inclusive*
7 DAYS, 6 NIGHTS
Daily Departures from Seattle
Weekend Surcharge
Duration to Suit — We're Flexible
*Fare includes — Airfare and first class hotel accommodation.
Low cost parking available at Seattle International Airport. Book now for Summer Aloha Week and Christmas because reservations are at a premium.
Other inclusive price examples:

Two weeks Hawaii	$266.00 U.S.
Children Between 2 - 12	$168.00 U.S.
One week Maui	$246.00 U.S.
Children between 2 - 12 accompanied by 2 adults	$112.00 U.S.
One week Hawaii and one week Maui	$286.00 U.S.
Children between 2 - 12	$152.00 U.S.

Write for our detailed information sheet.
TRAVEL HEADQUARTERS 5744 Cambie St.
Phone 327-1162 Vancouver 15, B.C.

TRAVELWORLD

The Space Ship comes to California!
TS Hamburg
Feb. 7, March 9, 1972. Caribbean Festival Cruises. From San Francisco and Los Angeles. 30 days, 12 ports include Cristobal, St. Thomas, Martinique, Trinidad, Curaçao, Acapulco. From $1470.
TS Hamburg German Atlantic Line
Represented by Holland-America Line Agencies, Inc.
TS «Hamburg» is of West Germany registry
Phone, visit or write for details to:
382-3121
Main Floor Bank of Commerce Bldg. on View at Douglas
"A Full Service Travel Agency"

Display Your Merchandise in Newspaper Advertising

Book Early For . . .

Mexico
Two Week Tours to Puerta Vallarta
$299.00 up
to $477.00 Depending on Hotel
Includes:
- Hotel and Transfer
- Two Meals Per Day

Departures from Vancouver
December 23rd, 25th; January 8, 22nd; February 5, 19th; March 4, 18th; April 1, 15th
MAZATLAN
9 Departures — Dec. 18 at two week intervals from $299
WILLIS TRAVEL SERVICE
578 Yates 385-4312
Opposite Post Office For Personalized Service

THE GREAT SOUTH PACIFIC ADVENTURE
HAWAII
FIJI
AUSTRALIA
NEW ZEALAND
TAHITI
The Holiday You've Been Waiting for
29 DAYS $1465.00
DOLPHIN TRAVEL
Victoria: 477-1811
Parksville: 248-6156
DISCOVER THE WORLD WITH DOLPHIN

SUNSHINE COAST
Powell River — Sechelt
Aug. 31, Sept. 1 9:00 a.m. $40.00
A scenic circle tour. Comox, Powell River, Sechelt, Sunshine Coast. Four ferry trips. Overnight Powell River.
LABOUR DAY CATHEDRAL GROVE
Mon., Sept. 6 1:00 p.m. .... $11.00 (Dinner Incl.)
A drive over the scenic Malahat and up-Island to Parksville for rest stop. On to Cathedral Grove with time to wander this famous area. We return to Nanaimo and the Harbour Room for a delicious dinner. Home about 8:30 p.m.
SALT SPRING ISLAND
Thurs., Sept. 9 9:30 a.m. .... $7.00 (Lunch Incl.)
Up-Island over parts of the Old Island Highway to Crofton. Ferry to Vesuvius and explore the island. On to the Ganges Crest which we know from past trips serves a delicious lunch. Explore Beaver Point and on to Fulford for ferry to Swartz Bay. Victoria about 6.
YELLOW POINT
Tues., Sept. 14 1:30 p.m. .... $7.00 (Tea Incl.)
This is a very popular afternoon trip. Over 150 miles of relaxing sea and country views. Delicious tea at the Lodge with scenic views of Stuart Channel. Home about 6 p.m.
B.C. TRAVEL
402—1029 Douglas 385-4732

RENO
DEPARTS VICTORIA WEEKLY EVERY SAT.
SEPT. 25 to OCT. 23
84.50 Each Dbl.
One night each way in Eugene Hotel, 4 nights in Reno, over $30 gift package, some meals. Side tours, Lake Tahoe, Carson and Virginia City.
NEW AIR-CONDITIONED REST ROOM BUSES
CALIFORNIA
SEPT. 25 and OCT. 9 15 DAYS
LAS VEGAS
OCT. 9 9 DAYS
CALIFORNIA-ARIZONA
OCT. 23 — 16 DAYS
PALM SPRINGS
NOV. 13 — 14 DAYS
DISNEYLAND
DEC. 23
10 DAYS — FAMILY RATES
2 ROSE BOWL TOURS
DEC. 23—11 and 15 DAYS
ALL FUN TRAVEL
818 DOUGLAS ST. VICTORIA
Phone 383-9123 Anytime For Free Bruchure

PASSPORT PHOTOS
Wholesale Prices on Film
Jus-Rite Photos 716 Yates St. 384-8041

ONE-DAY EXCURSION
Cruise through the Scenic San Juan Islands
Spend a delightful day aboard
Continuous meal service
DAILY—June 13th through September 30th

Lv. Victoria	Pacific Commuter/Coach Lines	10:00 a.m.
Lv. Sidney	Washington State Ferries	11:00 a.m.
Ar. Sidney	Washington State Ferries	4:30 p.m.
Ar. Victoria	Pacific Commuter/Coach Lines	5:30 p.m.

Adults, $6.50; Children, 5-11, $3.25
Ferry Fare only, Excursion, Adults, $4.50; Children, $2.25
REGULAR SERVICES FROM SIDNEY (DAILY)
11:00 a.m. 2 p.m.(x) 4:45 p.m.
(x) This sailing through September 7th and does not operate Sundays, or July 5th or September 6th
BLANEY'S TRAVEL SERVICE
920 DOUGLAS STREET 382-7254
SIDNEY TERMINAL 656-1531

Phone 388-6281 — Phone 386-3277
TOTEM TRAVEL

ART FREEMAN
Hillside

In the Hillside Shopping Centre — In the Mayfair Shopping Centre

BILL FERGUSON
Mayfair

Aloha Week Tour TO HAWAII
Dept. Victoria Oct. 11 — Arr. Victoria Oct. 25
(Non-Stop Boeing 747 via Seattle)
14 Days at the 100% air conditioned Waikiki Surf Hotel. All rooms have been requested with kitchenette facilities and there is a swimming pool for your added pleasure. FROM **329.00**
*If you wish to make your own hotel arrangements—air transportation only is available
Thomas Cook Travellers' Cheques
Both Locations Open Monday thru Saturday, 9:00 a.m. to 5:30 p.m., Thursday and Friday, 9:00 to 9:00
Travelmasters' Guild

Motorcy... Fights R...

STEAMSHIP TRAVEL
IF IT FLOATS, WE SELL IT
If you have only limited tim... this winter and would lik... a CRUISE HOLIDAY sailin... in guaranteed sunny weathe... we have just the ships fo... you. Luxurious one clas... cruise liners, all with privat... bathroom, air conditioning... radio, gourmet meals, ente... tainment, etc.
11 to 14 days from LOS ANGELES to MEXICA... PORTS and return
DEC. 15th to MAY 30
$395.00 to $485.00
Victoria/Los Angeles air fare extra
62 DAY ORIENT CRUISE
SAVE 20% on departure... Nov. 26 - Jan. 7th February 17th
$952.00 up
Embark San Francisco, disembark San Diego
TRAVEL EYDEN TOURS
768 Fort 388-4201

From $18 p...
Round the ...
OVER 4 MON...
- Visit the world's m... appointed 62 to 35...
- Long port stops giv... seeing and shore e...
- Swimming pool; hu... program; splendid ... dati relaxed, casua...
- All cabins are first ... shower.
- Doctor and nurse ...

Itinerary Vancouver, ... pulco, Panama Canal, ... Santos, Buenos Aires, ... Marques Singapore, H... Kobe, Yokohama, Vanc...
For brochure and fur... and secour cruise sp...
WILLIS T... 385 432 · 578 Yate...
P & O AGENTS — Opposite T... For Perso...

JOLLY ... C...
Almost four months ... ORONSAY, your ho... trip through the Pa... and an 8-day tour ... Switzerland. A tour ... Senegal, South Afric... The mysterious Orie... then home for the ... on March 1st, 1972 a... June 19th, 1972. Ra...
Contact Blaney's T... better, or additio...
BLAN...
"THE ...
Victoria Office: ...
Oak Bay Office: ...
AMER...

ALL INCLUSIVE S...
Completely furnished ... Individual heat and a... conditioning controls
Nutritious meals ser... formal dining room
Tea and coffee facili... TV lounge on each fl...
Daily maid service
Personal laundry se...
Social and recreation... activities
Cablevision in each ...
24-hour nursing sup...
Barbershop and Bea...
Private phones in ea...
Free resident parkin...

e a Taxi

y on being handed the ct amount shown on the ter. They'll even wave de a tip if they're short of nge and the alighting pas- ger doesn't have the exact ount of an intended tip.

True, an occasional visitor l be taken to his destina- n by the "scenic route," more often than not, the enos Aires cabbie will offer passenger a cigarette or a wspaper and travel by the ute and at the speed in- ated by the passenger.

RENO

DEPARTS VICTORIA WEEKLY EVERY SAT. SEPT. 25 to OCT. 23

84.50 Each Dbl.

ne night each way in Eugene otel. 4 nights in Reno, over $20 ift package, some meals. Side urs, Lake Tahoe, Carson and irginia City.

NEW AIR-CONDITIONED REST ROOM BUSES

CALIFORNIA
SEPT. 25 and OCT. 9
15 DAYS

LAS VEGAS
OCT. 9
9 DAYS

CALIFORNIA-ARIZONA
OCT. 23 — 16 DAYS

PALM SPRINGS
NOV. 13 — 14 DAYS

DISNEYLAND
DEC. 23
10 DAYS — FAMILY RATES

2 ROSE BOWL TOURS
DEC. 23—11 and 15 DAYS

ALL FUN TRAVEL
818 DOUGLAS ST.
VICTORIA
Phone 383-9123 Anytime
For Free Bruchure

PORT
TOS
ices on Film
716 Yates St.
OS 384-8041

ONE-DAY EXCURSION

h the Scenic
Islands
ful day aboard
meal service

rough September 30th

uter/Coach Lines 10:00 a.m.
State Ferries 11:00 a.m.
State Ferries 4:30 p.m.
uter/Coach Lines 5:30 p.m.

ildren, 5-11, $3.25
Adults, $4.50; Children, $2.25

FROM SIDNEY (DAILY)
.m.(x) 4:45 p.m.

September 7th and does not
ly 5th or September 6th

NEY'S
SERVICE

ET 382-7254
656-1531

one
3277

BILL FERGUSON
Mayfair

the
yfair
pping
ntre

ur
All

toria Oct. 25
de)
All rooms have imming pool FROM 329.00
ransportation only is available

thru
.m.,
9:00

Travelmasters' Guild

Motorcycle Gang Fights Rock Fans

WEELEY, England (UPI) — Members of a Hell's Angels motorcycle gang acting as unofficial security guards for a three-day rock music festival fought with organizers and rock fans Saturday amid a crowd of about 120,000.

More than a dozen persons were hospitalized and many others were treated for minor injuries, first aid attendants said.

Police arrested at least 15 persons as the clashes broke out, with the motorcycle gang members swinging steel pipe and lengths of wood. Police had stayed off the 200-acre site of the festival until the trouble began. A search turned up knives and shotguns, police said.

No reason was given for the fighting. One spectator said there were "too many local tough guys about."

The Hell's Angels are Britons who follow the pattern of the American motorcycle gang of the same name in California. For several years the British group has posted its members at rock concerts and had a record of maintaining order until Saturday's trouble.

Thousands of spectators, some bleeding from head wounds, fled and girls screamed when fights broke out at the festival, already marred by fires which drew fire engines to the site.

STEAMSHIP TRAVEL

IF IT FLOATS, WE SELL IT

If you have only limited time this winter and would like a CRUISE HOLIDAY sailing in guaranteed sunny weather, we have just the ships for you. Luxurious one class cruise liners, all with private bathroom, air conditioning, radio, gourmet meals, entertainment, etc.

11 to 14 days from LOS ANGELES to MEXICAN PORTS and return
DEC. 15th to MAY 30
$395.00 to $485.00
Victoria/Los Angeles air fare extra

62 DAY ORIENT CRUISE
SAVE 20% on departures Nov. 26 - Jan. 7th February 17th
$952.00 up
Embark San Francisco, disembark San Diego

TRAVELEYDEN TOURS
768 Fort 388-4201

Licence to Burn?

Open house at Project Recycle Saturday drew several hundred visitors who wanted to see how warehouse at 4026 Borden, Saanich, is being used to recycle tin cans, glass, paper (except old newspapers), fats and bones. Group hasn't figured out what to do with old kettles, licence plates and other items classed as "miscellaneous steel," but Judy Belton, 18, of 2575 MacDonald Drive, Saanich, shown above, and others are working on it. — (Barry Casson)

Glad You Asked That

Lucy Doesn't 'Think' Food

By HY GARDNER

Q: Is it true that Lucille Ball keeps her face and figure looking so young by eating only health foods? — **Mrs. R. Romen, Ozone Park, N.Y.**

A: "Tell your reader," Lucy says, "I eat whatever I want for breakfast and generally skip the evening meal entirely. But I think the biggest aid to keep my weight where I want it is that I never really 'think food.'"

□

Q: I've read that Catherine Deneuve, the beautiful French movie star, has a 7½-year-old boy. Who's the father? — **Gunther L.D., Cleveland.**

A: Roger Vadim — who offered to marry the actress when she was pregnant but was turned down.

Q: John Wayne — who's been making movies for years — does he have any respect for the new crop of moviemakers? — **Arnold M., Houston.**

A: No, he doesn't. "The men who control the his studios today . . . know nothing about our business," the Duke says. "They're in it for the buck. The only thing they can do is say: 'Jeez, that picture with what's-her-name running around naked made money, so let's make another one. If that's what they want, let's give it to them!' I'm glad," Wayne shrugged, "I won't be around much longer to see what they do with it."

□

Q: Liberace seems very humble and likable when he's onstage entertaining. Is he that way offstage, too? — **Mrs. Prentess H., Dallas.**

A: We'll let Liberace answer for himself: "My great virtue is that I have no vanity. People criticize me but when they meet me, nobody can help liking me."

□

Q: I heard that James Arness of Gunsmoke was hurt in the California Earthquake. Anything to it? — **Lita Gomez, San Antonio.**

A: The report grew out of this incident. When, as Marshal Dillon, on location, Arness fired some shots at a bandit, his horse reared and threw him. A wrangler from the Fat Jones Stable (located near the epicentre of the Feb. 9 quake) blamed the horse's behavior on the catstrophe. Still not over their fright, many of the animals remain skittish. Fortunately, neither actor nor horse was hurt.

□

Q. Does Dick Cavett see himself in the image of Johnny Carson, Merve Griffin, or more like David Frost? —**M. Pendleton, Des Moines.**

A: "If I've established an identity," Cavett told a reporter, "it's a kind of a dimpled winsomeness masquerading as sophistication. A combination of wit and earthiness, as if Voltaire and Jane Russell had a child."

Week in Records

Success for Singer?

By KING LEE

Randy Newman, who hasn't gained the success he deserves, may have finally broken through with his Randy Newman Live Album.

Although the singer-songwriter has been acknowledged as one of the most important artists of this generation, his records have bombed miserably for the last two years.

Now, at last, comes recognition.

His show at the Bitter End in New York City was taped and the resulting album was sent to radio stations and music writers strictly as a promotional gimmick. But the response has been so good that Reprise Records has packaged it for the commercial market.

If you get a chance to listen to Randy Newman Live, do so.

You will more than likely be pleasantly surprised.

□

Had the opportunity to hear a fine local group called Tee Bag in the Student Union Building at the University of Victoria recently. Guitarists Ken Ashcroft, 25, Terry Watling, 22, and Mike Hortie, 24, combine with organist Skip Sponic, 22, and Gary Montague, 22, to make fine music. Tee Bag plays basically commercial rock stuff with some original material thrown in.

They're a fine group for dancing and they should do well in the booking department.

Less than six months old, they can be reached for gigs at Ashcroft's (383-5824) or Hortie's (598-4357).

□

Hit LPs: There are quite a number of good albums recently released.

Hello, My Chevrier Home by The Guess Who is another good outing by this Canadian group. Featuring Burton Cummings on vocals and piano and Greg Leskiw and Kurt Winters on guitars, the group stands out in One Man Army, Goin' a Little Crazy, One Divided, She Might Have Been a Nice Girl and Life in a Bloodstream.

Peggy Lee fans have a treat in store in Where Did They Go. One of the few to last in the music business, she does well in the title song, I Don't Know How to Love Him (from Superstar). Losing My Mind, All I Want, Goodbye Again and George Harrison's My Sweet Lord.

□

Elvis, The Other Side, features flip sides of former smashes. They're early-Elvis and originally "throw-away" tunes but his fans will still go for such cuts as Ask Me, Crawfish, Dixieland Rock, King Creole, Hot Dog and Fame and Fortune.

Paul Stookey's first solo effort since splitting from Peter, Paul and Mary is called Paul And. None of the material is original but he stills does good work on Gabriel's Mother's Hiway Ballad No. 16 Blues, Wedding Song, Meanings Will Change, Sebastian and Lucy.

Come Back Home is another fair middle-of-the-road offering from Bobby Goldsboro. Saturdays Only, And I Love You So, A Poem For My Lady, Your Song, Come Back Home and It's Up To You are his best.

Top 20 in Victoria

1. Country Road	John Denver	(1st last week)
2. Sweet City Woman	Stampeders	(2)
3. If Not For You	Olivia Newton-John	(5)
4. Rings	Cymarron	(4)
5. Love Is Gonna Get You	Grassroots	(3)
6. Uncle Albert-Admiral Halsey	Paul McCartney	(8)
7. I'm Leaving	Elvis Presley	(11)
8. How Can You Mend a Broken Heart	Bee Gees	(6)
9. Go Away Little Girl	Donnie Osmond	(17)
10. Mighty Clouds of Joy	B. J. Thomas	(7)
11. Night They Drove Old Dixie Down	Joan Baez	(19)
12. Mr. Big Stuff	Jean Knight	(10)
13. Don't Pull Your Love Out	Hamilton, Joe Frank and Reynolds	(9)
14. Mercy, Mercy Me (The Ecology)	Marvin Gaye	(20)
15. Southbound Train	Steel River	(13)
16. Maggie Mae	Rod Stewart	(N)
17. Where's Your Mama Gone?	Mac and Katie Kissoon	(N)
18. You've Got a Friend	James Taylor	(14)
19. Do You Know What I Mean	Lee Michaels	(N)
20. I Ain't Got Time Anymore	Glass Bottle	(N)

(N)—denotes new entry onto Top 20.

Miniskirts Banned At Shrine

FATIMA, Portugal (UPI) — Pilgrims wearing miniskirts, hotpants or shorts will not be allowed to visit the shrine of Our Lady of Fatima, Roman Catholic church authorities said Saturday

Fatima Shrine, 93 miles north of Lisbon, is the most famous shrine in Portugal visited by thousands of foreign pilgrims every year.

Placards in Portuguese, Spanish, French, English and German have been put outside the shrine advising pilgrims not to enter the shrine in miniskirts, hotpants or shorts and not to smoke during the visit.

This is the first time that church authorities have mentioned miniskirts, hotpants and shorts in the placards. Until now the placards advised the pilgrims and christian faithful to be "properly dressed" before entering any shrine or church in Portugal.

Christmas AT JASPER PARK LODGE

A Travelers' tour from Vancouver on Dec. 22nd and return Dec. 28th by CNR train. Included in cost are four nights at Jasper Park Lodge, all breakfasts and dinners at Lodge with special Christmas Eve and Christmas Day dinners, all tips at Lodge for baggage and meals, sightseeing of Jasper area and Marmot Rd Basin and berth and meals on the train. Fare from $168.00 per person depending on type of berth required on train.

EARLY BOOKINGS ADVISED

PAULIN'S
1006 Government Street
382-9168

CHARTER FLIGHT CONSULTANTS
Write or Phone Peter Wheaton
No. 323 — 645 Fort St., Victoria
386-2485

From $18 per day first class . . .

Round the World Cruises
OVER 4 MONTHS OF CRUISING!

- Visit the world's most exotic cities on a beautifully appointed 62 to 360 passenger cargo ship.
- Long port steps give you loads of time for sightseeing and shore excursions.
- Swimming pool; huge sun decks; full activities program; splendid cuisine, air-conditioning throughout; relaxed, casual atmosphere.
- All cabins are first class with private bath or shower.
- Doctor and nurse on board; tour director.

Itinerary: Vancouver, San Francisco, Los Angeles, Acapulco, Panama Canal, Port Everglades, Rio de Janeiro, Santos, Buenos Aires, Cape Town, Durban, Laurenco Marquez, Singapore, Hong Kong, Kaoshsiung, Keelung, Kobe, Yokohama, Vancouver.

For brochure and further information call in today and see our cruise specialists at . . .

WILLIS TRAVEL SERVICE
385 4324 • 578 Yates St., Victoria, B.C. • 385 4312
P & O AGENTS — Opposite The Post Office For Personalized Service — Orient Overseas Line Agents

TRAVELWORLD
CHARTERS?
New Low Fares Effective Sept. 1

Shannon	270.00 ea.*
London	303.75 ea.*
Amsterdam/Paris	322.50 ea.*
Frankfurt/Copenhagen	333.75 ea.*
Milan/Prague	336.00 ea.*

*Based on 2 Adults and 2 Children travelling together on a 29/45 Day Economy Exc. Fare.

382-3121
MAIN FLOOR BANK OF COMMERCE BUILDING ON VIEW AT DOUGLAS
"A Full Service Travel Agency"

BLANEY'S "The Travel Planners"

JOLLY SWAGMAN CRUISE

Almost four months around the world with the SS ORONSAY, your hotel the whole way. Including a trip through the Panama Canal, Caribbean cruising, and an 8-day tour of France, Holland, Germany and Switzerland. A tour of England, and then sailing on to Senegal, South Africa, Australia, The Solomon Islands. The mysterious Orient and a four-day tour of Japan, then home for the summer. Depart from Vancouver on March 1st, 1972 and return on June 19th, 1972. Rates Start at ..... $3,283.00 U.S. Per Person

Contact Blaney's Travel, two locations to serve you better, for additional information and reservations.

BLANEY'S TRAVEL SERVICE
"THE TRAVEL PLANNERS"
Victoria Office: 920 Douglas, 382-7254
Oak Bay Office: 1503 Wilmot Place, 598-4531
AMERICAN EXPRESS

FLY N' CAMP HAWAII

Minihomes and Truck Campers. Per Week 196.00

Winnebago Motor Homes. Per Week 231.00

BOOK FEATHERSTONE

FLY DOWN FEATHERSTONE CP AIR

THE CP AIR TRAVEL AGENT at the crosswalk on Yates
386-6101

TRAVELWORLD
TAKE YOUR WIFE TO HAWAII for $299.00

TWO WEEKS ALL INCLUSIVE
—Return Air Fare K Class Mid Week
—Full Time Hawaiian Escort
—Personally Met at Hawaii Airport
—Lei Greeting on Arrival
—All Luggage, Tips and Transfers
—Tours and Transfers from Airport to Hotel
—Arrival Mai Tai Party
—Mini Tour of Waikiki
—Dole Pineapple Cannery Tour
—Deluxe Pearl Harbour Cruise
—Kodak Hula Show—Escorted
—Fourteen Nights at Parkshore Hotel

Husband's Fare $329.00
Taxes Extra
Weekly Departures Until May, 1972
382-3121
Main Floor Bank of Commerce Bldg. On View at Douglas
"A Full Service Travel Agency"

ALL INCLUSIVE SERVICES
Completely furnished rooms
Individual heat and air-conditioning controls
Nutritious meals served in a formal dining room
Tea and coffee facilities and TV lounge on each floor
Daily maid service
Personal laundry service
Social and recreational activities
Cablevision in each room
24-hour nursing supervision
Barbershop and Beauty Salon
Private phones in each room
Free resident parking

'In the time of your life—LIVE!'
Live a happy and full life in retirement. Put yourself in the picture, call 388-6457
James Bay Lodge
A Personal Care Retirement Lodge at 366 Simcoe St.
BHL Beacon Hill Lodges of Canada Ltd.

DATSUN

IMPORT REPORT
By CAM McCALLUM

Road and Track Magazine in its July issue has an interesting article on sports cars. It has road tested five models, one from Japan, one from Italy, one from Germany, and two from England.

The magazine rated the cars on fifteen different aspects of behavior such as handling, ride, quietness, braking, steering, gearbox, engine, controls, seating, ventilation and heating, vision, finish, luggage accommodation etc., as well as performance.

The object of the test was to see if the Datsun 240Z was still out in front as it was so rated in 1970, or had its competitors accepted the challenge and improved their competitive position during the year.

DATSUN 240Z

The results proved that the Datsun was still the car of the year, it was the best car and the best buy in its class of sports car. One driver went so far as to say he thought the 240Z should be placed in a class by itself, and then compare the other four cars.

This test confirmed the facts that sport buffs and discriminating buyers had already discerned. The Datsun 240Z is one great automobile! It has been so well accepted that the supply and demand situation in the U.S. is virtually unprecedented. Used 240Zs fetch higher prices than original dealer prices.

Drop in to McCallum Motors and look it over, we only have two Datsun 240Zs in stock and we sell them on a first come first served basis. There is no other car experience like owning a Datsun 240Z.

McCALLUM MOTORS LTD.
Formerly David Motors
YATES AT COOK 386-6168

Names in the News

GM Executive To Janitor?

PONTIAC, Mich. (AP) — An elderly man dressed in work clothes was reading the posters outside a movie theatre when the theatre manager noticed him and offered him a job.

"Would like to work?" the manager asked. "I need a janitor." "No, thank you," the man replied. "I've worked for 52 years and that's enough."

The manager didn't know that he had just offered the janitor's job to **Louis G. Seaton**, 65, who retired last year as vice-president for labor relations of General Motors Corp. after many years as chief labor negotiator for the giant auto-maker.

"I was tempted to put him on a bit," Seaton said later.

"But I just didn't have the heart."

□

MOUNT KISCO, N.Y. — Publisher and humorist **Bennett Cerf** died at his 42-acre estate. He was 78. Cause of death is believed to have been cancer. Cerf founded Random House which published many U.S. writers — including **William Faulkner, Eugene O'Neill, Truman Capote, James Michener, Phillip Roth, John Updike, Saul Bellow and Sinclair Lewis.**

□

WARSAW, Poland — **Jacqueline Onassis** narrowly escaped a pushing crowd by jumping into an empty streetcar that drove her off to safety after the funeral of Prince **Edmund Radziwill**, brother-in-law of her sister, Mrs. **Lee Radziwill.**

□

CALGARY — **Gordon Herbert Love**, pioneer Canadian broadcaster, died here at the age of 81. He is widely credited with setting up Canada's first full radio news room.

□

DARLINGTON, England — **Al Martino** is finally getting his war medals and army pension — 52 years later. Martino, 78, earned two medals, $302 cash gift and $8.40 a month pension for serving with the Italian army during the First World War. His neice made out an application for the awards and the Italian government approved them.

□

WASHINGTON — U.S. District Judge **George L. Hart** has turned down a request by 33 members of Congress for access to a secret report that was said to have advised **President Nixon** to cancel a huge underground nuclear test Oct. 2.

□

LOS ANGELES — Improper questioning by a deputy district attorney has led to a mistrial for one of **Charles Manson's** lieutenants, **Steve Grogan**, 20. U.S. Superior court judge **Joseph Call** ruled that prosecutor **Burton Katz** had posed "inflammatory questions" outside the realm of cross examination in Grogan's trial for the murder of movie stuntman **Donald "Shorty" Shea.** Grogan was charged with cutting Shea's head off on Manson's order.

□

SEATTLE — The $2.3 million civil trial of San Francisco mayor **Joseph Alioto** and two former Washington officials has been delayed until Sept. 20. Attorneys asked for more pre-trial time in Seattle before the case is moved to Vancouver, Wash.

□

YUBA CITY, Calif. — The attorney for **Juan Corona**, accused of killing 25 farm laborers, has filed a $100 million claim charging his client had been falsely imprisoned and physically and mentally abused.

□

NEW YORK — Unable to talk but capable of standing with assistance, reputed underworld chieftain **Joseph Colombo** was removed from a hospital two months after he was shot. The family has a compound in Orange County, N.Y., and there was speculation he might have been taken there.

□

STONEWALL, Tex. — Former president **Lyndon B. Johnson** quietly celebrated his 63rd birthday playing with his three grandchildren at the tree-shaded LBJ ranch.

□

CLARKSBURG, Mass. — Patrolman **John Scarbough** was sitting in his cruiser when he spotted a car traveling at high speed. Before he could give chase, the automobile crashed into a tree at the side of the road. When he got to the car, Scarbough found his sister, **Mary Ellen**, 16, dead of a broken neck, and a brother, **Daniel**, 19, badly injured.

□

SAN CLEMENTE, Calif. — **President Nixon** is cruising Pacific Ocean waters off Catalina Island in a plush, borrowed 85-foot motor yacht. Press Secretary **Ronald Ziegler** said he had no indication how long the cruise would last. He said he thought the President would do some reading aboard.

□

LANSING, Mich — A "humanitarian" bill that would give $10,000 to a Detroit man imprisoned 30 years for a crime he did not commit passed the Michigan senate Friday on a 29-0 vote. **Charles Clark**, 72, was convicted and sentenced to life imprisonment for murder during a robbery in 1938. He was proven innocent in a 1968 trial.

Seaton

Cerf

South Vietnam Votes Today Seven Candidates Per Seat

SAIGON (UPI) — The South Vietnamese hold their national assembly elections today with political observers watching for signals of voter reaction to controversial President Nguyen Van Thieu.

There are 1,242 candidates nationwide seeking the 159 seats — an average of better than seven candidates for each seat. Results from the 7,332 polling stations in the country's 58 voting constituencies were expected to be known unofficially within hours after the polls close tonight on the first assembly election since 1967.

The election normally would not draw much interest outside of South Vietnam. But the controversial presidential race scheduled for Oct. 3, in which Thieu is the lone active candidate — has elevated the assembly voting to a possible barometer of how voters feel about Thieu.

A Century of Adventure

Limited Supplies Still Available

OBTAIN YOUR COPY TODAY

ONLY $1 THE PERFECT CENTENNIAL SOUVENIR

Packaged in an Attractive Mailing Envelope

A CENTURY OF ADVENTURE

126 Pages covering 100 years of Vancouver Island History, generously illustrated with a handsomely designed cover in full color.

A Century of Adventure

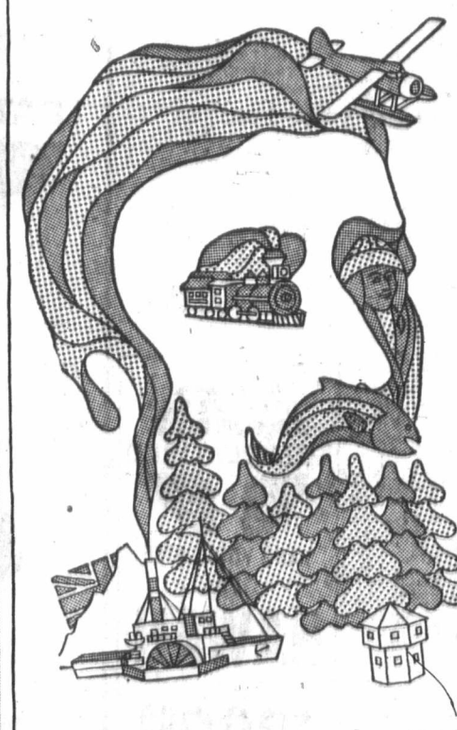

21 Absorbing Stories of Vancouver Island History written by 20 local authors.

- THE COLONIST STORY by Cecil Clark
- QUALICUM MASSACRE by Don Hughes
- VANISHING CULTURE by George Clutesi
- CRAIGFLOWER by Flora Hamilton Burns
- THE ROYAL ENGINEERS by Frank M. Kelley
- THE JOHNNY MOON TOTEM by Eric Sismey
- CHINESE LABOR by Agnes Garne Tate
- WHO KILLED QUANTRILL? by B. A. McKelvie
- ESTEVAN POINT'S WAR by George Nicholson
- McBRIDE FIRST, OLIVER SECOND by James Morton
- EMPRESS OF CANADA by T. W. Paterson
- OVERLAND TO THE NASS by Guy Ilstad
- VOYAGE OF DISCOVERY by R. Bruce Scott
- UNCHALLENGED by George Vincent
- THE SUNNY HIGHWAYS by Duncan McTavish
- BUSH COOK by Guy Blanchet
- GUARDIANS OF THE GRAIL by C. B. Fisher
- REBELS IN THE MINES by James K. Nesbitt
- THE MAN WHO WAS HANGED BY A THREAD by Cecil Clark
- SO DARK AGAINST THE SUN by Gilean Douglas
- CLO-OOSE—TRANQUILL HIDEAWAY by Jim Hamilton

Buy your copy today At Any of These Newsstands, Book or Department Stores.

Eaton's
The Bay
Woodward's
Beaver Books, 1019 Douglas St.
Book Nook, 10 Centennial Square
City Hall News, 1309 Douglas St.
Book Bin, 641 Yates St.
Jensen's News, 644 Yates Street
Horseshoe News, 1231 Government St.
Johnny's News, 850 Fort St.
Munro's Book Store, 753 Yates St.
Palace News, 630 Government St.
Royal Confectionery, 1095 Blanshard St.
Sayward News, 1207 Douglas St.
Strathcona News, 919 Douglas St.
Oak Bay Books & Arts, 2065 Cadboro Bay Rd.
Smith's Book and Card Shop, 736 Yates St.
Sussex Smoke Shop, 1005 Douglas St.
Aaronson Pharmacy, 1059 Fort St.
B. & E., 1101 Fort St.
Blay's Pharmacy, 2375 Estevan Ave.
Br. Spot Confectionery, 234 Menzies St.
C. & K., 451 Cook St.
Carrigan Pharmacy, 3995 Quadra St.
Cunningham No. 38, 1055 Fort St.
Dalby's Pharmacy, 3328 Cadboro Bay Rd.
Davenport Pharmacy, 2072 Oak Bay Ave.
Empress Hotel News Stand, Government St.
Esquimalt Pharmacy, 1153 Esquimalt Rd.
Fairfield Variety, 1540 Fairfield Rd.
Frost, 2000 Oak Bay Ave.
Golden Galleon, 2239 Oak Bay Ave.
Harris Variety, 1368½ Esquimalt Rd.
Hillside Pharmacy, 3667 Quadra St.
McCall Davey Drug, 3074 Shelbourne St.
Mt. View Pharmacy, 2980 Carey Rd.
Newport Pharmacy, 1750 Newport Ave.
Owl Drug, 3189 Douglas St.
Peacey Pharmacy, 208 Menzies St.
Plaza Drugs, 3650 Shelbourne St.
Quadra Pharmacy, 3516 Quadra St.
Turnbull's Pharmacy, 806 Esquimalt Rd.

UP ISLAND LOCATIONS
Greenhaven Restaurant, Station Street, Duncan
The Letter Box, Craig Street, Duncan
Nanaimo News, Nanaimo
Westwells, Station Street, Duncan
Maple Bay Trading Post, Maple Bay
Wigwam, Ladysmith
Duncan Bureau, Station Street, Duncan
Pattison's Pharmacy, Chemainus
Tony's Red and White, Crofton

Send to Family or Friends Near or Far

If you live out of reach of stores and newsstands selling "A Century of Adventure," fill in and mail this coupon. We will mail your order promptly to you or your friends anywhere in Canada, Great Britain or the United States.

USE THE COUPON TO ORDER COPIES NOW

Also Available at THE DAILY COLONIST 2631 DOUGLAS ST., VICTORIA, B.C.

COMPLETE THIS COUPON

THE DAILY COLONIST
2631 Douglas Street, Victoria, B.C.

I have enclosed ..... for .....
copies of "A CENTURY OF ADVENTURE."
MAIL TO ADDRESS BELOW (Please Print)
NAME .....
ADDRESS .....
MY NAME IS .....
ADDRESS .....

If you wish us to send more than one book, list additional addresses on plain sheet of paper and attach to this coupon.

Revolt Leader Suicides

Chad Blames Libya For Overthrow Bid

FORT LAMY, Chad (UPI) — Chad accused Libya Saturday of backing an unsuccessful coup to tumble President Francois Tombalbaye and announced the leader of the revolt had committed suicide while under police interrogation.

Tombalbaye, whose central African country is dominated by the Sahara Desert, severed diplomatic relations with Libya and ordered the charge d'affairs to return to Tripoli.

Tanks rattled through the wide and almost deserted streets of Fort Lamy and the radio station, post office and airport were under heavy army guard.

Government officials gave few details of the coup. Its leader had committed suicide and "two men of foreign origin" were under arrest, they said.

Police said Ahmed Abdallah killed himself in his solitary confinement cell after being asked to name the future head of state to be elected by the rebels. He was given 15 minutes to reply and when police returned to the cell he was found dead inside, they said.

The 53-year-old president has faced a constant revolt by the northern Tibesti tribesmen for the past six years. Bands of the nomadic guerrillas have swooped out of the desert and attacked several provincial capitals administered by the southern Sara tribe.

Bishop Backs Strikers

LAS PALMAS, Spain (UPI) — In a move unprecedented in recent Spanish history, a bishop has expressed his support for striking workers and ordered that this weekend's church collections be handed over to them.

The support was expressed in a pastoral letter from Msgr. Jose Antonio Infantes Florido, bishop of the Canary Islands capital of Las Palmas. It was a comment on the strike of 400 local transportation workers who have stayed away from their jobs for 2½ weeks because they have not received any salary payments since May.

The bishops said "Christian principles" and respect for "human dignity" obliged him to speak out on the case. The letter was published after Infantes visited some of the workers who were meeting in a church.

The Spanish church has in recent years shown increasing concern for social problems.

Ottawa Guess

If Canad This Fa Nixon I

By STEWA

OTTAWA (CP) — In game — the date of the n year remains the most p United States import du speculation about the pos

Until U.S. President Nixon announced the new 10-per-cent duty two weeks ago and cast a heavy shadow over Canada's exporting business the government's advisers were confidently predicting a brighter employment picture for next spring. This could be a compelling factor in the timing of an election.

But the picture is no longer clear. Prime Minister Trudeau has said that "thousands" of Canadians could lose their jobs because of the U.S. surcharges. If these sur

River Spill Tough

SARNIA (CP) — Canadia and United States official were trying with limited suc cess Saturday to clean up a extensive oil spill in the S Clair River after two ship collided there Friday.

A U.S. Coast Guard hel copter scanning the area r ported that up to 20,000 ga lons of diesel oil may hav spilled from the West Germa freighter Trans-Michigan its collision with the Brazili ship, the Netuno.

Booms used to contain th oil from spreading while was being removed by suc ing machines were making l tle headway because of th strong current.

Ken Geddes, a Polym Corp. official, said:

"There is a tremendo amount of oil. The whole riv is covered with it."

"We'll eventually end up the St. Clair marshes — th the ducks will get it."

Belfast: Shots, Blasts

BELFAST, Northern land (UPI) — A group of g men fired two shots at a B ish army patrol in Bel today and an explosion he ly damaged a food shop, army spokesman said.

The army began a sea for the gunmen in the resid tial Shaw Road area wher British soldier was killed month. The spokesman the patrol did not return fire.

The explosion hit a shop in Old Park Road ov by a former member of Royal Ulster Constabulary police spokesman said shop and nearby homes heavily damaged but were no reports of injuries

On Saturday, a grou Roman Catholics, led b handbag-swinging woman tacked three policemen ne Catholic civil rights None of the officers seriously hurt.

Two explosions were re ed in Belfast shortly b midnight. One blast was tailor's shop and the oth a British Legion club. orities said one person w jured in the tailor shop bl

EVENING C
12 Liberal A
2 Language
6 Profession
10 Business
1 Diploma
(French L
31 Special Cou
For course descriptio sion of Continuing 477-6911, Local 395 or

Ottawa Guessing Game

If Canada Votes This Fall, Nixon Did It

By STEWART MacLEOD

OTTAWA (CP) — In Ottawa's favorite guessing game — the date of the next federal election — next year remains the most popular choice, but the new United States import duties have revived scattered speculation about the possibilities of a vote this fall.

Until U.S. President Nixon announced the new 10-percent duty two weeks ago and cast a heavy shadow over Canada's exporting business the government's advisers were confidently predicting a brighter employment picture for next spring. This could be a compelling factor in the timing of an election.

But the picture is no longer clear. Prime Minister Trudeau has said that "thousands" of Canadians could lose their jobs because of the U.S. surcharges. If these surcharges are maintained for a long period, the full impact could hit Canadian industry in six months time.

In the face of this, no one is predicting what the unemployment situation may be like by next year.

Some highly-placed Liberals argue that if an election were held this fall — even with relatively high unemployment — the government would have some success in laying the blame squarely on the U.S. doorstep.

But by next spring, they say, the initial impact of Nixon's move will have been forgotten, and the government would have little success in blaming external forces.

The danger of a fall campaign held under these conditions, say sources, is that it would be bound to take on strong nationalistic overtones, which could be construed as anti-Americanism.

They say that Prime Minister Trudeau, who makes the final decision on the election date, is opposed to nationalistic-style campaigns.

There is also the problem of positive campaign issues for a campaign held under such circumstances. No one has any inclination to return to the 1911 Conservative campaign slogan, "No truck or trade with the Yankees," or the Liberal's tariff slogan of 1930, "Let Uncle Sam go his own way; our way is with John Bull."

There is general acknowledgement that any retaliatory action taken by Canada against U.S. exports would further damage Canadian industries, many of which depend on the availability of U.S. supplies.

At the moment, say sources, Trudeau is too busy considering financial and economic measures that might be taken to ease the blow of the new duty without worrying about an election.

A cabinet source says there is no doubt that the effects of the U.S. policy will be seriously considered in terms of an election date, "but we'll have to wait until the dust settled before any conclusions can be reached."

River Spill Tough

SARNIA (CP) — Canadian and United States officials were trying with limited success Saturday to clean up an extensive oil spill in the St. Clair River after two ships collided there Friday.

A U.S. Coast Guard helicopter scanning the area reported that up to 20,000 gallons of diesel oil may have spilled from the West German freighter Trans-Michigan in its collision with the Brazilian ship, the Netuno.

Booms used to contain the oil from spreading while it was being removed by sucking machines were making little headway because of the strong current.

Ken Geddes, a Polymer Corp. official, said:

"There is a tremendous amount of oil. The whole river is covered with it."

"We'll eventually end up in the St. Clair marshes — then the ducks will get it."

Belfast: Shots, Blasts

BELFAST, Northern Ireland (UPI) — A group of gunmen fired two shots at a British army patrol in Belfast today and an explosion heavily damaged a food shop, an army spokesman said.

The army began a search for the gunmen in the residential Shaw Road area where a British soldier was killed last month. The spokesman said the patrol did not return the fire.

The explosion hit a food shop in Old Park Road owned by a former member of the Royal Ulster Constabulary. A police spokesman said the shop and nearby homes were heavily damaged but there were no reports of injuries.

On Saturday, a group of Roman Catholics, led by a handbag-swinging woman, attacked three policemen near a Catholic civil rights rally. None of the officers was seriously hurt.

Two explosions were reported in Belfast shortly before midnight. One blast was at a tailor's shop and the other at a British Legion club. Authorities said one person was injured in the tailor shop blast.

Jumbo Record Set at 500

MADRID (UPI) — Airport authorities at Las Palmas Tuesday claimed a new world record was set for the number of people transported in a single civilian airplane when a 747 jet flew 500 persons to the Canary Islands. The plane belonged to the German charter company Condor.

HEARING AIDS
• PENSIONERS' SPECIAL
New Hearing Aids, from $59.95
• Hearing Aid Repairs •
Personalized Service on
• Qualitone • Electone
• Auditone • Maico
• Dahlberg • Siemens
• Fidelity • Beltone
• Radiocar • Unitron
For Complete Hearing Service
QUALITONE HEARING SERVICE
819-1207 Douglas St. Victoria 386-2321

continuing education

EVENING COURSES FOR ADULTS
12 Liberal Arts
2 Languages
6 Professional Development
10 Business and Management
1 Diploma Program (French Language)
* * *
31 Special Courses for Adults this Fall
* * *
For course descriptions and registration details, call Division of Continuing Education, University of Victoria. 477-6911, Local 395 or 500.

Zeller's

49c BUGGY DAY

MONDAY, AUGUST 30

STARTS 9:30 A.M.

SCHOOL NEEDS

12 Pack Coloring Pencil — Zellercrest — 12 colors, 50 only — Limit 2 per customer — 49c

Exercise Book — 72-Page — All colors. 100 only. Limit 6 per customer — 3 for 49c

Duo Tangs — All colors. A must item. 100 only. Limit 4 per customer — 4 for 49c

12 Pencil Pack — Zellers H.B. — Yellow, 50 only—Limit 2 per customer — 49c

Pencil Cases — Assorted designs and colors — 50 only — Limit 2 per customer — 49c

Websters' Dictionary — Over 50,000 entries—Paperback, 50 only — Limit 2 per customer — 49c

Key Tabs — 4 books per package — Assorted. 50 only — Limit 2 per customer — 49c

Ring Binder — 1" — Hilroy. 50 only — Limit 2 per customer — 49c

16 Piece School Set — Big, big buy — Pencils, pens, etc. 50 only — Limit 2 per customer — 49c

Pepsodent Tooth Brushes — Various sizes — colors. 100 only — Limit 4 per customer — 2 for 49¢

CLOTHING

Pantyhose — One size — All colors. 100 only — Limit 2 per customer — 49c

Knee Highs — Pure nylon stretch. 50 only. Limit 2 per customer — 49c

Girls' Tights — Broken sizes and colors. 100 only. Limit 2 per customer — 49c

Boys' Vest or Brief — Cotton — Sizes 2-6x. 100 only. Limit 2 per customer — 49c

Men's Hose — Stretch—Fits all sizes 10-11½. 100 only. Limit 2 per customer — 49c

SEWING and KNITTING

Flannelette — Printed designs. 100 yards only. Limit 3 yards per customer — 49c

Broadcloth — Cotton. Machine washable. 100 yards only. Limit 3 yards per customer — 49c

Vue Thru Thread Box — Holds 26 spools plus pins etc. 50 only. Limit 2 per customer — 49c

Phentex Wool — Broken colors. 2-oz. bulk. 100 only. Limit 2 per customer — 49c

All Purpose Wool — 2-oz. 3 ply, broken colors. 100 only. Limit 2 per customer — 49c

STARTS 9:30 A.M.

HOUSEHOLD NEEDS

Coffee Mugs — Assorted designs and patterns. 100 only. Limit 2 per customer — 49c

Artificial Fruit — Realistic looking plastic. 6 in bag. 50 only. Limit 2 per customer — 49c

Close-Up Tooth Paste — 2½-oz. Tube — red. 100 only. Limit 2 per customer — 49c

Wizard Air Freshner — 4 scents — 8 oz. can. 50 only. Limit 2 per customer. — 49c

Tea Towels — 24"x36" — Cotton — Super Dry. 100 Only. Limit 2 per customer — 49c

Face Cloth — Assorted styles. Materials—12"x12". 100 only. Limit 2 per customer — 49c

Kitchen Plastics — Pails, trays, bowls etc. 100 only. Limit 2 per customer — 49c

HARDWARE ITEMS

Hand Tools — Assorted everyday tools. 100 only. Limit 2 per customer — 49c

Motor Oil — Shell or flash SAE 30. 100 only. Limit 2 per customer — 49c

Light Bulbs — 40-60-100 Watt. 2 per package. 100 only. Limit 2 per customer — 49c

2-Battery Pack — Zelco Size D — 2 per pack. 50 only. Limit 2 per customer — 49c

MISCELLANEOUS

Hot Wheel Cars — Assorted models and colors. 100 only. Limit 2 per customer — 49c

Feminine Napkins — Modess or Kotex—12 per pack. 50 only. Limit 2 per customer — 49c

Hair Spray — Nestle — 10 oz. can. 50 only. Limit 2 per customer — 49c

STARTS 6:00 P.M.

MISCELLANEOUS

Ripple Potato Chips — Triple pack 100 only. Limit 2 per customer. — 49c

16-oz. Hair Spray — Woodbury—unbreakable bottle. 50 only. Limit 2 per customer. — 49c

Miniature Gallery Picture — Picture in 4x5" frame. 50 only. Limit 2 per customer — 49c

Baby Vinyl Pant — Snap-on—S.M.L. 50 only. Limit 2 per customer — 49c

Toilet Tissue — 2-roll pack. Ballet. 50 only. Limit 2 per customer. — 2 for 49c

32 Paper Plates — Big, big buy — Plain. 50 only. Limit 2 per customer. — 49c

Cigarettes — 20's regular — all brands. 100 only. Limit 2 per customer. — 49c

CLOTHING

Panty Hose — One size — all colors. 100 only. Limit 2 per customer. — 49c

Ladies' Panties — Nylon — Fancy or plain 100 only. Limit 2 per customer. — 49c

Boys Socks — Stretch nylon. 50 only. Limit 2 per customer. — 49c

Knee Highs — Pure nylon stretch. 50 only. Limit 2 per customer. — 49c

TOYS

Children's Books — All titles — 138-200 page. 50 only. Limit 2 per customer. — 49c

Water Pistols — Single and Twin Barrel 50 only. Limit 2 per customer. — 49c

Disney Characters — Plastic— Assorted molds. 50 only. Limit 2 per customer — 2 for 49c

STARTS 6 P.M.

SCHOOL NEEDS

16 Piece School Set — Big, big buy. Pencils, pens, etc. 50 only. Limit 2 per customer — 49c

12 Pack Coloring Pencil — Zellercrest, 12 colors. 50 only. Limit 2 per customer 72 page. Color. 50 only. Limit 6 per customer — 49c

Exercise Book — 72 page — Color, 50 only. Limit 2 per customer — 3 for 49c

Key Tabs — 4 books per package. Assorted. 50 only. Limit 2 per customer — 49c

Duo Tangs — All colors. A must item. 100 only. Limit 4 per customer — 4 for 49c

Bic Mod Pens — 6 pens per pack. 50 only. Limit 2 per customer — 49c

HOUSEHOLD NEEDS

Coffee Mugs — Assorted designs and patterns. 100 only. Limit 2 per customer — 49c

Tea Towels — 24" x 36". Cotton. Super Dry. 100 only. Limit 2 per customer — 49c

Place Mats — 11 x 16 approx. — Various 50 only. Limit 4 per customer — 49c

Fish Bowl — Glass or plastic. 1 quart size. 50 only. Limit 2 per customer — 49c

Artificial Fruit — Realistic looking, individual pieces. 50 only. Limit 4 per customer — 2 for 49c

Coke Glasses — 7-oz. cola glass. 50 only. Limit 6 per customer — 6 for 49c

Kitchen Plastics — Bowls and various. 100 only. Limit 4 per customer — 2 for 49c

HARDWARE

Hand Tools — Assorted everyday tools. 100 only. Limit 2 per customer — 49c

Furniture Nails — Assorted colors—packages. 100 only. Limit 2 per customer — 2 for 49c

Clay Flower Pots — 3" (Approx.) colored. 50 only. Limit 2 per customer — 2 for 49c

Light Bulbs — 40-60-100 Watt. 2 per package. 100 only. Limit 2 per customer — 49c

Extension Cords — 6'. White or brown. 50 only. Limit 2 per customer. — 49c

Steel Wool — 16 utility pads per box. 50 only. Limit 2 per customer — 49c

Auto Touch UP Paint — All colors. Your choice. 50 only. Limit 2 per customer — 49c

OPEN DAILY 9:30 A.M. to 9:30 P.M.

BUY NOW! — CHARGE IT! Hillside

Henry's Still Got Stage Itch at 90

By WILLIAM GLOVER

LONDON (AP) — All the world's still a stage to Henry Edward Loman, ex-star of variety shows and dean of London theatre sentinels.

"We're all in show business, one way or the other," the sprightly 90-year-old proclaims from his cubbyhole just off Piccadilly, at the stage door of the Criterion.

Frail, bald and pungent, Loman keeps watch 12 hours a day making sure "that nobody comes in that hasn't any business."

Loman has been at work since he became a performer at age 14 in 1894.

"It was most extraordinary how I began anyhow because there was no theatre in my family. My father was a glass engraver, but when the Belgians started doing that with sand he got to be steward of a Liberal club, and I'd go along to watch little concerts. That's how I got the itch."

He started with Fred Karno, a fabled English music hall master.

"Then I went out in my own act. I was supposed to be a good straight man. I don't know about that but I got plenty of work."

One partner was with him for 20 years. The team broke up because the other chap "got to be a damned nuisance," specifics undefined.

Nuisance is Loman's word of dismissal for any memory that displeases. Of his wife — "I divorced her. She was a nuisance. Wasn't in variety but wanted to be the boss and run my business."

His ex now lives in Spain with their daughter, wife of retired Brig-Gen. H. W. Ohlke of the United States Air Force.

Loman weaves oddments into his talk with a challenging: "If you don't think that's funny, I do" One sentimental story he allows. About his little Scotty which refused one night in the Second World War to go down into an air-raid shelter.

"Saved my life and two women who had asked me where to go. A bomb hit the tube station that night and 187 people were killed."

On his 90th birthday last Dec. 31, Criterion owner Donald Albert threw him a party, presented a silver goblet and vowed larger cups on Harry's 95th and 100th birthdays.

"My principle in life is pay your own way," he says.

"It's been a wonderful life. You can't live on reminiscences of the past, but it's still good fun talking about them."

Quebec Births On Decrease

QUEBEC (CP) — The social affairs department announced Thursday that Quebec's birthrate is still dropping, despite a slight over-all increase between January and July.

Europe Note of

Colonist-Los Angeles Times Servi

PARIS — The savag breast that music on soothed is much more like to be just plain confused these times. The music lov can travel the western wor and never know what A abo middle C the orchestra w use for tuning up.

FOLLOW THE VICTORIA ENTERTAINMENT GUIDE

BUTCHART GARDENS. REGARDED AS ONE OF THE WORLD'S LOVELIEST ATTRACTIONS. ROMANTIC NIGHT LIGHTING . . . SMASHING STAGE ENTERTAINMENT . . . FLORAL RESTAURANT . . . BEGONIA BOWER . . . SHOW GREENHOUSE . . . FASCINATING SEED AND GIFT SHOP. OPEN EVERY DAY 9 A.M. to 11 P.M. Most sightseeing tours will take you during the day and for the night lighting and evening shows. Lots of free parking for cars, trailers and campers while visiting the Gardens.

FRIENDS ARRIVING? Take them to see these lovely gardens. One of the nicest and most appreciated ways to entertain.

KEPT CONTINUALLY AT A PEAK OF PERFECTION. New plantings, arrangements, fresh blooms—every week presents a new and excitingly different Butchart Gardens. Ever changing, always lovely!

DEVELOPED FROM AN ABANDONED CEMENT QUARRY over 66 years ago, they are now considered one of the world's most outstanding attractions. Embracing 30 acres, actually six different gardens—fabulous Sunken, Lake Garden featuring the Ross Fountains, English Rose, quaint Japanese, stately Italian and the great Stage Show Garden.

BUTCHART GARDENS ROMANTIC NIGHT LIGHTING. Every evening, dusk till 11 p.m. Entire thirty acres transformed into a fairyland of indescribable beauty, featuring the fabulous Sunken Garden and the spectacular Ross Fountains in their colorful "Ballet to the Stars" (continuous performances). These alone are worth the price of admission.

BUTCHART GARDENS FLORAL RESTAURANT. Open every day 11 a.m. to 7:30 p.m.

BUTCHART GARDENS ENTERTAINMENT every day or evening until Sunday, Sept. 5th. **NOTE:** After Sept. 5th the following entertainment continues: "The Butchart Gardeners" every afternoon Monday through Friday, 1:30 to 3:30 p.m. "The Butchart Buskers" every Saturday and Sunday, 1 to 3 p.m. Movies every evening, approximately 7:45, "Helicopter Canada" or "Mountains to the Sea."

MONDAY: 8:30 p.m. "NICE 'n EASY"—Variety musical entertainment featuring Marge Bridgeman, Murray McAlpine, John Crago, Betty Winter, Gini Lefever, Christopher Ross, Dougal Fraser and the humorous and talented "Butchart Buskers." Also "The Butchart Gardeners" 1:30 to 3:30 p.m.

TUESDAY: 8:30 p.m. "NICE 'n EASY"—Variety musical entertainment featuring vocalists John Dunbar, Marge Bridgeman, John Crago, Betty Winter and Gini Lefever, plus "The Butchart Buskers." Also "The Butchart Gardeners 1:30 to 3:30 p.m., and the "Zingari" Puppets at 7:00 and 7:45 p.m.

WEDNESDAY. Same program as Monday.

THURSDAY: 8:30 p.m. "Scottish and Variety Night." Colorful Scottish Stage Show and Tattoo. Thrill to the Pipes and Drums of the Canadian Scottish Regiment (Princess Mary's) as they march on our stage and parade in the great Stage Show Garden. Plus the Adeline Duncan dancers and other entertainment starring John Dunbar, baritone. Also "The Butchart Gardeners" 1:30 to 3:30 p.m., and the "Zingari" Puppets at 7:00 and 7:45 p.m.

FRIDAY: Same program as Monday.

SATURDAY: 1 to 3 p.m. "The Butchart Buskers" (a zany Dixieland band of 6 entertaining and talented musicians). Also "The Heron Family Humanettes" 3:30 and 4:30 p.m., and the "Zingari" Puppets 7:00 and 8:00 p.m. At approximately 8:30 to 9:30 p.m. the color film "Helicopter Canada" or "Mountains to the Sea".

SUNDAY: 1 to 3 p.m. "The Butchart Buskers" (a zany Dixieland band of 6 entertaining and talented musicians). Also the "Grace Tuckey Puppets 3:30 and 4:30 p.m., and "The Heron Family Humanettes" 7:00 and 8:00 p.m. At approximately 8:30 to 9:30 p.m. the color film "Helicopter Canada" or "Mountains to the Sea".

THE "PRINCE ALBERT" COLLECTION OF MINIATURES. NEW, EXCITING AND COLOURFUL! WITH OVER 10,000 EXHIBITS TO SEE. SCENES FROM ALL AGES FOR ALL AGES.

—SEE THE ENCHANTED DOLL HOUSE, the world's largest, over 35 rooms in perfect miniature, reliving life of a royal residence in 1871.

—SEE "OLDE LONDON TOWNE," London in the 17th century, including London Bridge, River Thames, etc. Over 130 square feet of perfect replica.

—SEE "THE FIELDS OF GLORY," exciting military and historical dioramas from early medieval; "The War of Roses," thru to "Waterloo," Civil War, Custer's Last Stand, Queen's Review and many other fascinating displays that will hold and entrance you. A "must" for the shutter bug. To everybody, give yourselves time! Empress Hotel, Humboldt Street entrance, open every day 9 a.m. to 10 p.m. Phone 385-9731.

UNDERSEA GARDENS — WHERE YOU ACTUALLY DESCEND BENEATH THE SEA! Through crystal clear water see the beautiful ANEMONES, the FLOWERS of the SEA, GIANT OCTOPUS, STURGEON, WOLF EELS and playful SEALS. SEE the LARGEST collection of SALMON in the PACIFIC NORTHWEST. WATCH the AMAZING UNDERWATER SHOW in the WORLD'S ONLY UNDERSEA THEATRE where the creatures of the deep perform under the direction of the SCUBA DIVERS and the pretty AQUAMAIDS. UNDERSEA GARDENS IN THE INNER HARBOUR, OPPOSITE THE PARLIAMENT BUILDINGS, OPEN DAILY 9 A.M. TO 10 P.M. PHONE 382-5717.

SEALAND OF THE PACIFIC—A must in Victoria—Don't miss it! CANADA'S LARGEST OCEANARIUM, LOCATED AT OAK BAY MARINA ON VICTORIA'S SCENIC MARINE DRIVE. Continuous shows daily from 10 a.m. to 10 p.m. with spectacular night lighting. SEE "CHIMO" THE WORLD'S ONLY WHITE KILLER WHALE AND HER MATE "HAIDA", SEALAND'S STAR PERFORMER. Wander through the underwater grottos and view thousands of sea creatures including seals, sea lions, giant octopus, wolf eels, salmon and acrobatic sea birds. AN ADVENTURE THE WHOLE FAMILY WILL ENJOY.

CLASSIC CAR MUSEUM —Fun for the Whole Family. One of the most spectacular Exhibitions of Classic cars in Canada. See: 120 year old Concord Stage Coach, Royal Tour cars. Vintage: Packards, Fords, Chryslers, Buicks, Rolls-Royce, Lincolns, Cadillacs. Also displayed in wax — Figures of the period: the Royal Family, Heads of State, Henry Ford, Clark Gable, Jean Harlow, Will Rogers, W. C. Fields, Churchill, Humphrey Bogart. 813 Douglas St. (at Humboldt behind the Empress Hotel) Open all week — 9 a.m. to 11 p.m.

THE RENOWNED AND UNIQUE FOREST MUSEUM—TRANS CANADA HIGHWAY, 1 MILE NORTH OF DUNCAN. YOU CAN RIDE A GENUINE STEAM TRAIN AROUND THE 40 ACRES OF LAKESHORE PARKLAND, AND THEN STROLL AND AMBLE AMONG THE OUTDOOR AND INDOOR EXHIBITS OF HISTORIC MACHINES, VEHICLES AND EQUIPMENT. FUN FOR THE WHOLE FAMILY. ADULTS, $1.00; CHILDREN OVER 6, 50c. OPEN DAILY, 10 - 5:30 P.M.

ROYAL LONDON WAX MUSEUM — SEE CANADA'S WORLD FAMOUS WAX MUSEUM. NEW LOCATION AT INNER HARBOUR OPPOSITE PARLIAMENT BUILDINGS. OVER 10,000 SQ. FT. OF DISPLAY — 130 JOSEPHINE TUSSAUD LIFE SIZE WAX FIGURES DIRECT FROM LONDON, ENGLAND. 45 NEW SCENES. ENTERTAINMENT FOR THE WHOLE FAMILY. OPEN DAILY 9 A.M. TO 10 P.M., INCLUDING SUNDAYS. PHONE 388-4461.

FABLE COTTAGE, a storybook creation to be enjoyed by every member of your family! One of the world's most beautiful homes, in spacious gardens on lovely Cordova Bay. Please bring your camera to record the beauties of this architectural wonder. Open 9:30 a.m. 'til dark. 5187 Cordova Bay Road, Scenic Marine Drive.

THE OLD FORGE—Dining and dancing six nights a week til 2 a.m. at one of Canada's largest and most luxurious nite clubs. Enjoy the exciting music of the fabulous Brothers Forbes, Strathcona Hotel, Douglas at Courtney St., Phone 383-9913.

FISHING FOR EVERYONE—OAK BAY MARINA. Deep sea sports fishing, 61' cruiser Mv. Lakewood. Two trips daily 9 a.m. and 1:30 p.m. Approx. $1.35 per hour, bait free, tackle available. Reservations phone 598-3366.

VISIT THE MARKET ST. FLEA MARKET — Students' self-help project. Located one block North of Hillside off Douglas St. next to Empress Paint. Open Saturday and Sunday from 10 a.m. 'til 5 p.m.

THE PAINT CELLAR—They're back . . . The Musical Ride for a return engagement in Victoria's popular Paint Cellar. Located in the Lower Lobby of The Empress Hotel, there is dancing nightly until 2:00 a.m.

SALMON FISHING (Oak Bay Salmon Charters) — Large boats, experienced guides, free coffee, bait and tackle. Phone 598-3366 or 592-4164.

The RATHSKELLER RESTAURANT

Serving the finest in European and Western foods

Open 11:30 a.m. - 12:00 p.m. — 7 Days a Week
Join Our Daily Businessmen's Luncheons
In the City-Centre Motel
Phone 386-9348 851 Douglas St.

OPEN SUNDAYS 5 - 9 P.M.
DINING WITH A DIFFERENCE
Gay Nineties Spare Rib House
WHERE KEN PEAKER AND SHEILA
Play Your SING-A-LONG Music
A SPARKLING Atmosphere for
PERSONALIZED MUSICAL HAPPENINGS
World-Famous SPARERIBS — Full Dinner Menu
853 BURDETT — CHERRY BANK HOTEL — 385-5380
"They do their speciality, spare ribs, very well indeed. Informal sing-a-long type of atmosphere; service leisurely" Financial Post Magazine

CRYSTAL GARDEN
PUBLIC SWIMMING
SUNDAY
1:00 - 5:00 p.m. — Public
7:00 - 9:00 p.m. — Public
MONDAY
12:00 - 1:00 p.m. — Adults Only
1:15 - 5:00 p.m. — Public
7:00 - 9:00 p.m. — Public

GEM Theatre Sidney
woodstock
a wadleigh-maurice, ltd. production
technicolor® from warner bros.
with JOAN BAEZ
WARNING: Some nudity and coarse language.—B.C. Director
MONDAY at 7:45 p.m.

ART GALLERY OF GREATER VICTORIA
1040 MOSS ST. 384-3123
● CHEN KING FOH
Family Collection
3,000 Years of Chinese Art
● RECENT ACQUISITIONS
PERMANENT COLLECTION — Canadian Art, Old Masters, Contemporary International, Japanese Art.
Open To The Public
Gallery Hours:
Tuesday to Saturday, 11 a.m. to 5 p.m.
Sunday, 2 - 5 p.m. Closed Monday.
Thursday, 7:30 — 9:30 p.m.

AMITY SINGERS
George Corwin — Musical Director
AUDITIONS FOR '71 - '72 SEASON
Openings in All Sections
Contact: MICHAEL BENNETT 384-7286

THE DUKES
OPEN DAILY
House of Good Dining
4558 Cordova Bay Road
Overlooking the sea on scenic Route 3
One block from Mount Douglas Park
Dine and Dance
House Specialty: PRIME RIB OF BEEF
Yorkshire Pudding
Fillet Mignon
Catering to weddings, club meetings, staff parties.
Reservations — Phone 658-8922

RED ROOSTER
CHICKEN SALE
SAT., SUN., MON.
Snack Box (2 pieces of chicken and hobo fries) Reg. Price 83c SALE PRICE 59¢
Family Bucket 14 Pieces Reg. Price 3.99 SALE PRICE 2.99
2202 DOUGLAS AT PRINCESS
(Beside Crystal Photo Service)

The Corporation of the District of Saanich
Gordon Head Recreation Centre
1744 Feltham Road 477-1871
FALL AND WINTER CLASSES

LADIES' TRIM 'N' SWIM: Valerie Lewis, Instructor. Mondays, Sept. 27 to Dec. 6 (Excluding Oct. 11) 12:30-2:30 and 1:30-3:30 p.m. 10 lessons $10.00.

Wednesdays, Sept. 29 to December 15, 9:15-11:15 and 10:15-12:15 a.m., 12 lessons $12.00.

Thursdays, Sept. 30 to Dec. 9 (Excluding Nov. 11), 7:00-9:00 and 8:00-10:00 p.m. 10 lessons $10.00
Babysitting available for day classes.

LADIES' CREATIVE MOVEMENT AND MUSIC: Mondays 11:00-12:00, Sept. 27 - Dec. 13, 10 lessons $10.00.

PRE-SCHOOL CREATIVE DANCE: Ages 4 and 5. Mondays 10:00-11:00 a.m., September 27 - December 13 (Excluding Nov. 11), 10 lessons $5.00.

GYMNASTICS FOR GIRLS: Martha Klinovsky. Monday and Tuesday, 4:00 - 6:00 p.m., 5-7 years old and 7-10 years old. Maximum 15 per class, September 27 - December 13 (Excluding Nov. 11), 10 lessons $10.00.

INTRODUCTION TO YOGA CLASSES: Exercises based on Hatha Yoga. Sept. 20 - Dec. 6, Monday 7:00 - 8:00 p.m., Tuesday 9:00 - 10:00 a.m. 18 Per Class, 1 hour duration, 12 week course. 12 lessons $12.00.

THE CORPORATION OF THE DISTRICT OF SAANICH
GORDON HEAD RECREATION CENTRE
1744 Feltham Road
FALL SWIMMING LESSONS
Commencing week of September 13th.
Registration week August 30 — September 4.
BOYS AND GIRLS 6-14 YEARS
14 Lessons — $8.50
Half hour classes Monday, Wednesday and Friday 3:30 - 5:00. Saturday 9:00 - Noon. Maximum 8 per class.
PRE-SCHOOL 4-6 YEARS
10 Lessons — $6.00
Half hour classes held Tuesday or Thursday 2:00-3:00 p.m. or Wednesday morning 9:00 - 10:00 a.m. Maximum 6 per class.
Registrations will be accepted on the same day of Registration week as you wish to take lessons.
Therefore: If you wish to register for:
Monday classes register Mon. Aug. 30.
Tuesday classes register Tues. Aug. 31
Wednesday classes register Wed. Sept. 1
Thursday classes register Thurs. Sept. 2
Friday classes register Fri. Sept. 3
Saturday classes register Sat. Sept. 4

NOTE: After Sunday, September 5, Most Entertainment Ceases for 1971 Season.
See The Butchart Gardens
WEEK after WEEK
NEW AND EXCITINGLY DIFFERENT
Fresh plantings . . . new arrangements . . . rare blooms . . . Every week presents a new and excitingly different Butchart Gardens . . . ever changing, always lovely . . . kept continually at a peak of perfection.
For full Butchart Gardens story and Entertainment Program, please refer to top of "Entertainment Guide" column this page, or phone 652-3322.

DINGLE HOUSE
Dine in an authentic Victorian atmosphere. Featuring our very special "Prime Rib of Beef".
Reservations after 3 p.m. daily. 384-8128. Opens daily 5 - 11 p.m. Closed Mondays.
137 Gorge Rd. East

For Want Ads— 386-2121

Hey Gang!
TONITE UNTIL 1:00 a.m.
STEAKS! BURGERS! SEAFOOD! and BREAKFAST ALL DAY
THE DAFFODIL DEN
Located in the new DAFFODIL INN
(Off Douglas, behind the Firestone Store)

ESQUIMALT SPORTS CENTRE
TONIGHT . . .
ROLLER SKATING
8:00 p.m.

"A stunning, richly romantic evocation of time and place!" —Playboy
Death in Venice
FOX CINEMA
ADULT TWO SHOWS NIGHTLY 7:00 9:00

HURRY—GOING OUT OF SERVICE!
PAUL NEWMAN ROBERT REDFORD KATHARINE ROSS BUTCH CASSIDY AND THE SUNDANCE KID
This Great Film Will Not Be Seen at Any Theatre Nor on TV For Some Years
A GEORGE ROY HILL-PAUL MONASH PRODUCTION
Costarring STROTHER MARTIN JEFF COREY HENRY JONES
Not That It Matters, But Most Of It Is True
Evenings 7 and 9 p.m.
EVENINGS: Adults 1.50, Students 1.00, G.A. Members .75, Children .50
Closed Sundays
OAK BAY 2164 OAK BAY AVE 598-2213
Sat. Matinee Only at 2:00 p.m.
MATINEE: Adults 1.25, Students .75, G.A. Members .50, Children .50

THE CORMAN COMPANY presents
"Von Richthofen and Brown"
COLOR by DeLuxe® United Artists
SUNDAY MATINEE At 2:00 and 4:00
EVENINGS At 7:00 and 9:00
Coronet 836 YATES ST. 383-6411

Adult Entertainment Warning—"A lot of swearing" —B.C. Director
In everyone's life there's a SUMMER OF '42
JENNIFER O'NEILL · GARY GRIMES
ODEON 1 780 YATES STREET 383-0513
Doors at 1:15 p.m.
Shows at 1:35, 3:00, 5:00, 7:00, 9:00.
Monday Doors 6:30 — Shows 7:00, 9:00.

Mike Nichols, Jack Nicholson, Candice Bergen, Arthur Garfunkel, Ann-Margret and Jules Feiffer.
Carnal Knowledge.
"Completely concerned with sex, frequent swearing and coarse language." —B.C. Director
ODEON 2 790 YATES STREET 383-0513
Doors at 3:30 p.m.
Shows at 3:50, 5:00, 7:00, 9:00.
Mon. Doors 13:30 Cont.

FAYE DUNAWAY STACY KEACH
"DOC"
HAIDA 808 YATES STREET 382-4278
Doors 1:15. Shows 1:30, 3:10, 5:10, 7:10, 9:10.
Monday Doors 6:45. Shows 7:10, 9:10.
Warning: Some swearing and coarse language. —B.C. Director.

us players theatres famous players theatres famous players theatres famous players
MOVIE GUIDE
BREATHTAKING THRILLS AT 200 M.P.H.
STEVE McQUEEN
"LE MANS"
ROYAL 806 BROUGHTON—386-5111
Sunday at 3:05, 5:05, 7:05, 9:10.
Monday Continuous from 1 p.m.
Last Complete Show at 8:50 p.m.

FOR ALL THE WORLD TO ENJOY!
Walt Disney's ALL-CARTOON FEATURE
Pinocchio
TECHNICOLOR®
Extra—Disney's 'BLUE MEN OF MOROCCO'
CAPITOL 805 YATES—384-6911
Children 75c.
Doors Today 2:00 p.m.
Feature at 2:45, 4:50, 6:55, 9:00.
Mon. Doors 6:30—Feature 7:35, 9:30.

First Planet, then Beneath, now . . .
20th Century-Fox presents
ESCAPE FROM THE PLANET OF THE APES
PANAVISION® COLOR BY DE LUXE®
Plus—"BANDELARO"
TILLICUM Drive-In BURNSIDE AT TILLICUM—382-7531
Gates 7:45 p.m. Show at 8:30 p.m.

Every SUNDAY — 10 a.m. to 5 p.m.
"SWAP and SHOP"
TILLICUM DRIVE-IN — 382-7531

SPECIAL
Fri., Sat., Sun.
8 pcs. Jessie Jewel
Chicken 'N Chips
Reg. $1.35 ... $1.00
Hostess Service
Mello-Spot
DRIVE-IN
3 Blocks Off Douglas on Gorge Rd.

LEAR SA
wi
TONY SAILIN
★ Basic and Inte
★ Spinnaker har
★ Cruise and lea
477-6325,

Now In Vict
You've seen it o T.V. Guide an
OPEN At Less Limited to
● Als
"H
For Spot
● FOR FRI FIGURE
906 HILLSIDE
CON
Miss Colquhou World Famous For All Ages.
In
For 3
Inquiries Abo By Miss Colq

Europe May Sound Note of Unity in Halls

Colonist-Los Angeles Times Service

PARIS — The savage breast that music once soothed is much more likely to be just plain confused in these times. The music lover can travel the western world and never know what A above middle C the orchestra will use for tuning up.

It can vary from city to city, and even from conductor to conductor.

But if the 17-nation council of Europe has its way, all European concert halls will be kept at a uniform temperature of 68 degrees Fahrenheit (20 Centigrade) and the A will have 440 vibrations a second.

For three years, a committee of musicians and musicologists has been planning for the standard. The members hope that some day Beethoven and Mozart will sound the same at London's Covent Garden, Milan's La Scala, Paris' Opera and Berlin's Philharmonic Hall.

Those who worked on the study include Yehudi Menuhin, Pierre Fournier, Roberto Benzi and the late Ernest Ansermet.

Another recommendation would have the A sounded by a mechanical or electronic device, rather than one of the orchestra's own instruments. The study also suggested using the standard A as a telephone dial tone and to open and close television transmission with the note in order to accustom the public to the sound.

But with the new standard adopted, some of those old masters might have trouble recognizing their own music if some magic could transport them back.

Mozart and Handel had tuning forks that were almost identical, an A of 422.5. And during Beethoven's life that A rose almost to modern pitch. By the 1850s it had soared to 456. And in the United States in the 1880s there was the Steinway pitch that went all the way up to 458.

Shawnigan Lake Arts School Was Successful

First Year Shows Potential

By any reasonable standards the Shawnigan Lake Summer School of the Arts must be counted a success and worthy of repetition.

The concept was good. It brought a group of international musicians and teachers to an international group of students. The school also gave the community a series of summer concerts that were, on balance, highly acceptable.

There are plans to expand the activities of the school into the area of visual art as well as music. There are also plans to extend the musical teaching to cover winds as well as strings and piano.

The question is why are these just plans and why is there nothing definite arranged in the light of the school's success?

The answer lies in the fact that the school depends on public money from the B.C. Centennial Cultural Fund. The awards are made on an annual basis and this was the first year for the school.

No predictions can be made or plans set until it is known what the fund's committee has in mind for 1972. It is to be hoped that the pilot project will be allowed to grow into a more comprehensive summer school with an even greater offering of public concerts.

There are some drawbacks but these are not insurmountable. The school can only accommodate just over 100 students and it would seem that larger premises are necessary.

It would help the organizers if they knew they could count on aid well in advance of the start of the school so that the calibre of teaching staff can be maintained.

Ideally it would ease many problems if the plans could be made two years in advance. This might call for a commitment from government and a change in the year-to-year grants structure.

The first year has shown that the school has great potential it now remains to be seen if it can be sustained and improved.

□

The Vancouver Art Gallery celebrated the provincial centennial with a major exhibition of the works of Emily Carr. It will end today and be shipped to Montreal and Toronto.

Bill Thomas

The show was supplemented with a brilliantly written and illustrated catalogue prepared by Doris Shadbolt.

Mrs. Shadbolt, curator of the gallery, combines a biography of the Victoria painter with a fine critical study of her work. It is good to read the realistic approach to Miss Carr's work when we have been so long smothered in eulogy.

Mrs. Shadbolt has taken a sharp scraper to the veneer that has been applied to the painter's work and we get a fresh perspective.

The illustrations, many in color, will help anyone coming to Miss Carr's work for the first time. There is also a complete list of the paintings exhibited with dates and ownership attributed.

The catalogue is certainly of more than transient value and will be included among the definitive works on the painter. It is probably the only definitive work of its kind at the moment.

Anyone interested in Miss Carr should have a copy of this catalogue.

□

The law is a strange and sometimes asinine thing. A young man was convicted of vagrancy last week for playing his guitar in the street and accepting money from his listeners. He was begging, it seems, by indicating he would like a donation.

It would appear that asking for money for playing in public is all a matter of how you go agout it.

Bastion Theatre has its strolling actors who travel between Centennial and Bastion Squares putting on shows. The shows are free, on the surface, but the company is assisted by public funds through grants.

The public is giving money indirectly to one form of entertainment in a public place while at the same time prosecuting entertainers soliciting money around the corner.

There is a lack of consistency somewhere along the line. It seems that if the bureaucracy handles the funds passing between public and performer then the entertainment is legitimate.

Artists operate on the Causeway and they are not classed as vagrants. They sell their art just as the guitar player sells his art. The returns are possibly in direct relationship to the talent displayed but why is one a tourist attraction and the other a lawbreaker.

In other cities around the world playing and singing in the street is considered an attraction. The late Edith Piaf got her start singing in the streets of Paris. She earned her nickname The Sparrow by standing in the gutter singing.

The buskers abound in London playing the lineups of theatre crowds. Street musicians are part of history and part of a city's culture but apparently not here.

It would be interesting to know what it cost in police and court time and cash to bring a minstrel to non-justice.

The New Ormandy Working

SARATOGA SPRINGS, N.Y. (UPI) — Eugene Ormandy, musical director of the Philadelphia Orchestra for 35 years, returned to the podium Saturday for the first time since he underwent major surgery four months ago.

It was also the first time in decades that he had stood on the conductor's platform in ordinary shoes.

The 71-year-old conductor was rehearsing the orchestra for its Saturday night program, Those Fabulous Philadelphians, its final concert at its summer home in the Saratoga Performing Arts Centre.

Ormandy had a steel hip implanted in May to correct a childhood injury. Earlier this year, he was operated on for a dislocated shoulder.

Looking trim and in excellent health, the maestro mounted the podium without strain. He thanked the orchestra for cards and gifts sent to him during his convalescence and for carrying out the summer season without him.

"Niow let's get to work with the new Ormandy," he said.

He raised his baton to begin the rehearsal precisely at 10 a.m., the scheduled starting time. It was raining but by the time the first break came the sun was shining on the amphitheater and the grounds for the world-famed SPA.

When newsmen visited him during his convalescense in his Massachusetts retreat in the Berkshires, Ormandy told them how good his operations had made him feel.

"For the first time in 50 years, I can sit down and bend my hip and leg," he said. "And when I want to get up again, I can."

90

ou can't live on reminis-
ences of the past, but it's
ill good fun talking about
hem."

Hey Gang!
TONITE UNTIL
1:00 a.m.
STEAKS!
BURGERS!
SEAFOOD! and
BREAKFAST ALL DAY
THE DAFFODIL DEN
Located in the new DAFFODIL INN (Off Douglas, behind the Firestone Store)

ning, richly romantic
on of time and place!"
—Playboy
Death in Venice
CINEMA
ADULT
TWO SHOWS NIGHTLY
7pm 9pm

UT OF SERVICE!
NEWMAN
T REDFORD
BURNS ROSS
CASSIDY AND
NDANCE KID
This Great Film Will Not Be Seen at Any Theatre Nor on TV For Some Years
A GEORGE ROY HILL-PAUL MONASH PRODUCTION
STROTHER MARTIN JEFF COREY HENRY JONES
ot That It Matters,
t Most Of It Is True
Sat. Matinee Only at 2:00 p.m.
MATINEE
Adults 1.25
Students .75
G.A. Members .50
Children .50
BAY
BAY AVE
213

en
nd Brown"
Coronet
656 YATES ST. 383-6111

veryone's life there's a
MMER OF '42
FER O'NEILL · GARY GRIMES
Doors at 1:15 p.m.
at 1:35, 3:00, 5:00, 7:00, 9:00.
Doors 6:30 — Shows 7:00, 9:00.

olson, Candice Bergen,
Margret and Jules Feiffer,
ge.
"Completely concerned with sex, frequent swearing and coarse language."
—B.C. Director
Doors at 2:30 p.m.
Shows at 2:50, 5:00, 7:00, 9:00.
Mon. Doors 12:30 Cont.

DOC"
1:15, Shows 1:30, 3:10, 5:10, 7:10, 9:10.
nday Doors 6:45.
ows 7:10, 9:10.
Some swearing and coarse
—B.C. Director.

E GUIDE
BREATHTAKING THRILLS
AT 200 M.P.H.
STEVE McQUEEN
"LE MANS"
Sunday at 3:05, 5:05, 7:05, 9:10.
Monday Continuous from 1 p.m.
Last Complete Show at 8:50 p.m.

WORLD TO ENJOY!
Disney's
ON FEATURE
occhio
Disney's "BLUE MEN OF MOROCCO"
Children 75c
Doors Today 3:00 p.m.
Feature at 3:45, 4:30, 6:45, 9:00.
Mon. Doors 6:30—Feature 7:35, 9:30.

ain now...
ADE
NET
DES
COLOR BY DE LUXE
BANDELARO"
Drive-In
Gates 7:45 p.m.
Show at 8:30 p.m.

AY — 10 a.m. to 5 p.m.
P and SHOP"
DRIVE-IN — 382-7531

SPECIAL
Fri., Sat., Sun.
8 pcs. Jessie Jewel
Chicken 'N Chips
Reg. $1.35 ... $1.00
Hostess Service
Mello-Spot
DRIVE-IN
3 Blocks Off Douglas on Gorge Rd.

Delightful Dining
. . . for all the family
Choice nourishing food, appetizingly prepared—assures you a delicious meal when you lunch or dine at
THE MAPLE LEAF RESTAURANT
Open Every Day 6:30 a.m. to 11 p.m.
1313 Douglas 383-8713

LEARN TO SAIL
with
TONY BURTON SAILING SCHOOL
★ Basic and Intermediate Courses
★ Spinnaker handling course
★ Cruise and learn weekends this fall
CALL
477-6325, 386-1308, 656-3421

The VICTORIA SYMPHONY SOCIETY IS HOLDING AUDITIONS AT 1960 Lansdowne Rd. ON Sept. 8th and 9th
Call 592-2449 FOR APPOINTMENT

FRI., SAT. AND SUN. SPECIAL
TASTEE BURGERS
5 for 1.00
Reg. Value $1.45
Summer Hours: Monday - Saturday 11:30 a.m. - 11:00 p.m. Sunday—11:30 a.m. 'til 9 p.m.
tastee-freez
Shelbourne Plaza Burnside Plaza

Now In Victoria . . .
Suddenly Slender
FIGURE SALONS
"The Wrap-Away Method"
A unique, proven way to lose inches instantly.
Used by movie stars for 33 years and currently in use in 150 clinics around the world.
You've seen it on Television; in Time, Coronet, T.V. Guide and other National publications.
OPENING OFFER!
At Less Than ½ Regular Price
Limited to the First 100 Appointments.
● Also enquire about our "HOME KITS"
For Spot Reducing and Chin Lift
● FOR FREE CONSULTATION AND FIGURE ANALYSIS VISIT
906 HILLSIDE AVE. or Phone 383-4413

No Better Dining
PLUS ENTERTAINMENT
The TRADEMARQS
Coming Aug. 29 to Sept. 6
TO THE COFFEE HOUSE Dining Lounge
The Trademarqs were originally formed in Winnipeg by Marg and Ray Marquette who are both from Victoria. They have entertained in dining lounges across Canada including Montreal. They are coming to Victoria from Courtenay-Comox where they now live.
A normal evenings entertainment in a lounge would consist of modern, calypso, latin, folk and party tunes.
ENTERTAINMENT AT ITS BEST!
Appearances Sun. and Mon., 7-10 p.m.
Tues. through Sat., 10 p.m. - 2 a.m.
NO COVER CHARGE
The Coffee House
IN THE MAYFAIR SHOPPING CENTRE

MEMORIAL ARENA
ROLLER SKATING
SUNDAY
8:00 p.m.-10:00 p.m.

Deep Cove Chalet
Buffet Luncheons and Dinners
Receptions and Banquets.
For Information Phone 656-3541
Closed Mon. and Tues.

OPEN
24 HRS. EVERY DAY
MELROSE CAFE
Newly renovated and under new management, the Melrose Cafe offers fine service and excellent food in a friendly dining atmosphere.
Take Out Orders
633 YATES ST.
383-6115

PEARKES Arena
3100 TILLICUM
386 6664
SUMMER ICE SKATING
Friday Night 7 - 9 p.m.
Sat. Night 8 - 10 p.m.
Sunday Night 7 - 9 p.m.

Dine Downtown at the
Family Restaurant
Enjoy satisfying, inexpensive "dining-out" often at SCOTT'S!
Open 24 Hours Every Day For Your Dining Pleasure
SCOTT'S RESTAURANT
650 YATES, at DOUGLAS

MING'S KITCHEN
CHINESE FOOD DELIVERY
384-4323
800 YATES STREET

ALLEN SAPP
PAINTINGS OF LIFE ON THE RED PHEASANT RESERVATION AT THE
PRINT GALLERY
1208 Wharf St. Until Sept. 16th.
Gallery Hrs.: 11:00 - 4:00 Tues. thru Sat. or by Appointment 383-5833.

The "Sound of the Century"
BEVAN GORE-LANGTON
TUESDAY THRU SATURDAY IN THE PERSIAN ROOM
LET OUR MASTER CHEF PAMPER YOU AND THE FAMILY AT DINNER THIS SUNDAY IN THE EXOTIC PERSIAN ROOM!
Century Inn
383-1181 We Park Your Car FREE!

CONCERT
2:30 SUNDAY, AUGUST 29
BEACON HILL PARK
Cameron Memorial Shell
NORM WINQUIST AND THE MIDNIGHT RAMBLERS
●
IRV LANG, ACCORDIAN VIRTUOSO
●
BETTY WINTERS, SONGS FROM BROADWAY SHOWS
●
MASTER OF CEREMONIES FRASER McALPINE
Presented by the City of Victoria, the Trust Fund of the Recording Industries and the Victoria Musicians' Association.
SUNDAY EVENING feature
CENTENNIAL SQUARE
8 TO 11 P.M.
VICTORIA'S "BIG BAND"

THE VICTORIA CONSERVATORY of MUSIC
Is Pleased To Announce The Affiliation Of
FRONA COLQUHOUN
With The Conservatory
Miss Colquhoun Is Well Known Locally As A Specialist In The World Famous Tradition Of The Suzuki Method Of Violin Teaching For All Ages.
In Addition She Is Setting Up A
SUZUKI PROGRAM
For 3 and 4 Year Olds Commencing
SEPTEMBER 13
Inquiries About The Various Aspects Of This Training Are Welcomed By Miss Colquhoun Without Obligation.
Telephone 383-7292
or
The Conservatory 384-8018

THE CORPORATION OF THE DISTRICT OF SAANICH
GORDON HEAD RECREATION CENTRE
1744 Feltham Road 477-1871
FALL SWIMMING LESSONS
Commencing week of September 13
Registration week Aug. 30-Sept. 4
ADULTS: 14 lessons — $14.00. One hour classes held Tuesday 7:00-10:00 p.m. Wednesday 9:00-10:00 a.m. Tuesday and Thursday 2:00-3:00 p.m.
Maximum 8 per class.
INTERMEDIATE LIFESAVING: 1½ hour classes, 12 years, 14 lessons—$10.00. LIFESAVING AND BRONZE MEDALLION: 14 years. AWARD OF MERIT: 16 years, 14 lessons—$14.00. Two hour classes held Sunday 5:00-7:00 p.m.
(Intermediate 1½ hours)
Minimum 8 per class.
Adult register on the same day of Registration week as you wish to take lessons. E.g.: If you wish to take classes on Wednesday—register Wednesday Sept. 1.
Lifesaving registrations will be accepted all week.

Victoria Conservatory of Music
Robin Wood F.R.A.M. — Principal
REGISTRATION
(For Both New and Returning Students)
NOW TO SEPTEMBER 3
TUITION IN
PIANO — ORGAN — STRINGS — WOODWINDS — BRASS
VOICE — SPEECH ARTS — THEORY — RHYTHM
CHAMBER MUSIC — ENSEMBLE
Full Musical Training for Beginners and Advanced Students
Scholarships and Bursaries Available
SCHOLARSHIP AUDITIONS — Sept. 7, 8
Fall Term Commences Sept. 13
For Further Information Enquire Conservatory of Music
1050 Joan Crescent or Telephone 384-8018
Watch CBC TV 5 p.m. Sunday, Sept. 12th
"Music for Seeing"
Featuring Conservatory's "Trio Victoria"

Minister's Son Runs For PCs

David King, 25, son of Rev. A. E. King minister of Metropolitan United Church, is running on the Progressive-Conservative ticket in the Highlands constituency of Edmonton in the Alberta provincial election Monday.

He is opposing the incumbent, Ambrose Holowack, provincial secretary in the Social Credit government.

Fair Possibly 'Best So Far'

COBBLE HILL — The 62nd annual fall fair Saturday was an unequalled success. There were more entries than in 1970 and by late afternoon it looked as if last year's attendance figure of 1,500 would be topped.

Vice president of the Cobble Hill-Shawnigan Lake Farmers' Institute, Jim Boyles said I think we'll have more people this year than we had last year. Everything went well. It has been a very good fair and possibly the best so far."

Visitors crowded the Cobble Hill community hall, which was laden with a great variety of indoor exhibits ranging from hay, turnips honey, home baking, flowers to photographs, various art displays and needlecraft. Among the visitors were former B.C. lieutenant governor George Pearkes and Mrs. Pearker, who enjoyed themselves during the unofficial visit.

Ourdoor activities consisted of various 4-H contests, judging of all types of livestock and beef cattle. Judge Alex Turner from the Victoria area praised the good standard of beef cattle. One of the highlights in the outdoor ring was a special show of highland cattle with 14 entries. One of the competitors George Prud'Homme of Duncan said "the highland cattle show was just as good as any on the mainland."

He said high shipping costs at $200 per truck discouraged mainland breeders from coming.

Another special attraction was a day-long horseshow with competitors from different Island centres. Two families each with several children, engaged in a friendly rivalry as to the number of entries and prizes.

Mr. and Mrs. John Stewart and their children from Cobble Hill had a total of 66 entries covering practically every category of the prize list and took 10 top prizes. However, Mr. and Mrs. Bill Barton with their children from Chemainus did even better. Although they only had entered in 44 classes they won 15 prizes.

HAVE YOU SEEN THE WHITE KILLER WHALE?

Sealand at oak bay marina

Pictured above are President Joe Ford, Solarium Administrator Mr. Holdstock, patient Tony and Treasurer Cliff Joyce of the Victoria Shrine Club donating a new ambulance to the QUEEN ALEXANDRA SOLARIUM FOR CRIPPLED CHILDREN. Victoria Shrine Club wishes to thank the business community of Victoria and the general public for their continuing support. All Victoria Shrine Circus monies are applied to this form of charity.

Fishing Trip Begins With Bear Holing Boat

GOLD RIVER — An Esquimalt man setting off for a wilderness fishing trip Friday night found the wilderness came to him — in the form of a large black bear which ran into his trailer.

Gold River RCMP reported Saturday that K. W. Thomas, of 521 Foster, was driving his pickup truck along Mill Road (Highway 28) toward the fishing grounds at Muchalat Inlet about 9 p.m. Friday. He was towing a boat trailer with his 18-foot craft.

Thomas told the RCMP that a full-grown bear — he estimated its weight at 500 pounds — charged out from the side of the road straight at his truck. He swerved the truck to avoid the bear, he said, but the animal crashed into the trailer.

The force of impact was so great the boat was knocked completely off the trailer and a hole was punctured in it and the trailer frame was bent badly out of shape.

The bear was believed to be injured, RCMP said, because there was blood on the road but when police went to look the bear could not be found.

Passing motorists helped Thomas put the boat back on the trailer and continue. Damage was estimated at $200.

RCMP noted that only 24 hours earlier a motorist had hit and killed a deer on exactly the same stretch of Mill

Two-Week Communication Gap

Phone Service Loss Costly To North Galiano Business

By MARY BACKLUND

GALIANO ISLAND — Some of the polish comes off progress when it means some people have to suffer.

So it would seem to residents in North Galiano, who have had their telephone service cut for about two weeks while work crews widen and blacktop the main road between Galiano and North Galiano.

The telephones were cut Aug. 13 and came back to life for a brief period Aug. 18, then silence. Work crews restored communications Friday but the 100 residents, who operate 40 telephones, feel the cuts were costly.

Ray Bell, the storekeeper at Spanish Hills Store, said that he had to make three trips to the south end of the island, 17 miles, to call in his orders to his wholesalers.

Jim Rogers, owner of Valhalla campsites and cottages, says that he has lost a lot of business as he has not been able to take reservations by the phone and people were not willing to drive to his campsites and take a chance on there being vacancies.

Frank Reader of Madrona Lodge said he also had not been able to receive calls, lost business.

Bill Stafford, of Salishan said that he has been fully booked since the beginning of June and had not lost much.

In the north of Galiano Island where the fish camp is, owners Reggie and Verna Hume were so busy that they didn't have time to speak to anyone but the cut proved a real hardship for them. They have had to drive to the south end of the island to telephone their orders to the wholesalers and they said they could ill afford the time.

In an emergency they would have only had fishing boat radios for contact — if any boats were in.

All residents were aware of the fact that in order to have their road widened and the dangerous turns taken out, they must suffer some. But it was hard to take when they had no way of communicating with the rest of the world.

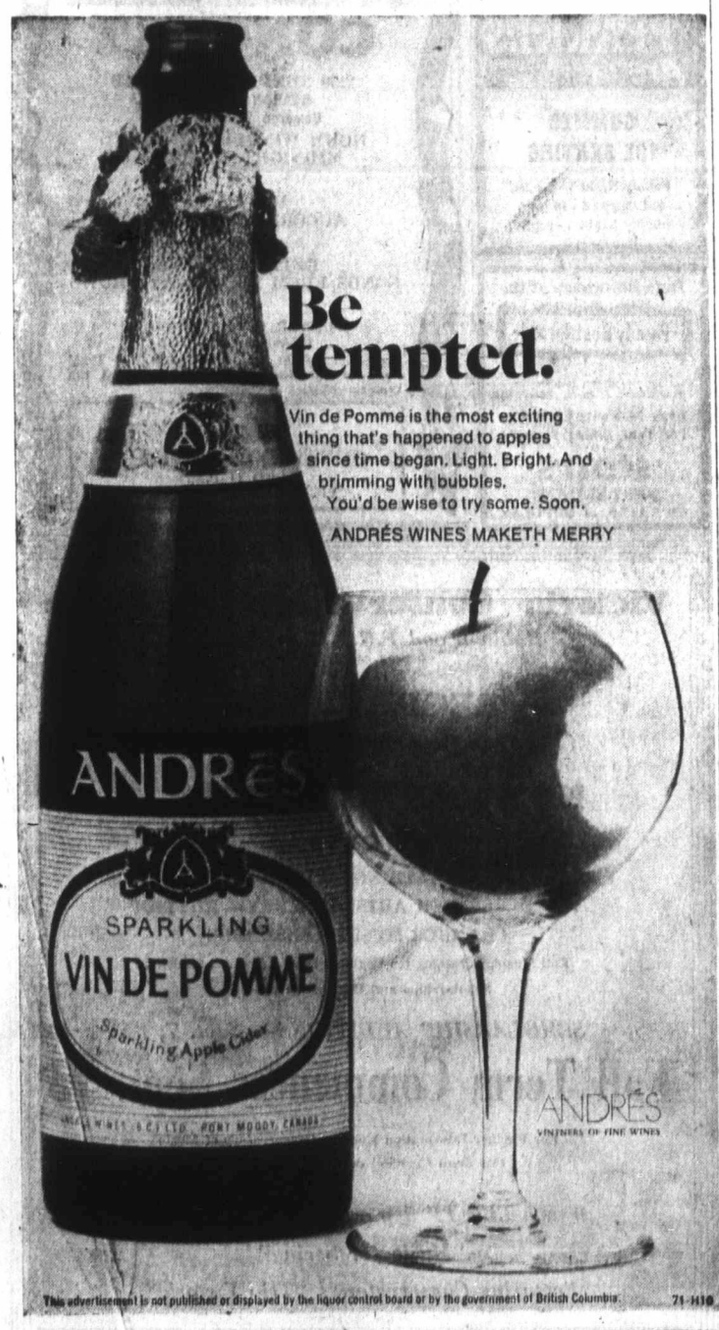

A message from the Attorney-General of British Columbia

"This week you'll be seeing and hearing newspaper, radio and television messages about safe driving.

Your provincial government has undertaken this campaign because, frankly, it's high time that we all came to grips with the rising problems of death and injury on our highways.

We are attempting to provide as much information as we can, on such key subjects as impaired driving, the use of seat belts, and safe driving habits that may someday save the lives of you and your family.

There's a long Labour Day weekend coming up. We want this year's holiday to be the safest ever. But we need your help. Please try to follow the advice our campaign is offering. Keep your seat belts buckled. Never drink and drive, and always handle your vehicle safely and sensibly.

Let's make our highways safer, for you, for your family and for the other drivers too."

Government of British Columbia
Motor-Vehicle Branch

Hon. Leslie R. Peterson, Q.C.,
Attorney-General

WOME

SECTION THREE

Ma

War Disab

Pro
In

By NANCY BROW

A 25-year-old prom
being fulfilled in Victo
weekend by a diminuti
determined woman.

Although crippled
Mrs. May Eden, chair
International Families
Ltd. and Children and
lies World Community
Ltd., is in Victoria on
leg of a gruelling four
world tour to review th
the war disabled.

"I'm really here bec
Edward Heath's prom
honor the promise m
Winston Churchill at t
of the war that all t
disabled would be
after, including the Po
servicemen.

"Even with the pres
ficulties we have in
Mr. Heath is honorin
promise."

Mrs. Eden's task is t
a general survey of h
the disabled servicem
looked after and to
that survey to the soci
rity minister in Englan
applies to all service
any nationality, fro
war.

"I'm not promisin
thing to the people I
except that I will
hard as I possibly
them," smiled the
looking 77-year-old.

And in case anyone
toria misses her
Empress Hotel on h
which ends today, M
would like to hear fr
by mail at 28 Cadog
London SWI, England

Or, she said, they
in touch with Royal
Legion president T.G.

"As far as I can se
nadian Legion in Vi
doing a fine work an
after everybody," s
Eden, "But I don't
chance missing son
need."

And with Mrs.
their side anyone wit
lem stands more tha
ing chance.

She spent the Seco
War years as a roa
in London, where
caught in bomb bla
times, escaping unh
time.

Then, just towards
of the war a buil

Natural L

CHELTENHAM,
(CP) — A girl
stripped early one m
prance in a dawn
but locked herself
car where she had
clothes. Passing mo
ported the roadside
Worchestershire po
had to force open a
the car when they a
the scene. "No actio
taken," one police
later.

Mrs. Eden in her room at Empress

War Disabled

Promise Kept In World Trip

By NANCY BROWN

A 25-year-old promise is being fulfilled in Victoria this weekend by a diminutive but determined woman.

Although crippled herself, Mrs. May Eden, chairman of International Families Fund Ltd. and Children and Families World Community Chest Ltd., is in Victoria on the last leg of a gruelling four-month world tour to review the lot of the war disabled.

"I'm really here because of Edward Heath's promise to honor the promise made by Winston Churchill at the end of the war that all the war disabled would be looked after, including the Polish ex-servicemen.

"Even with the present difficulties we have in England Mr. Heath is honoring that promise."

Mrs. Eden's task is to make a general survey of how well the disabled servicemen are looked after and to present that survey to the social security minister in England. That applies to all servicemen of any nationality, from any war.

"I'm not promising anything to the people I talk to, except that I will fight as hard as I possibly can for them," smiled the youthful looking 77-year-old.

And in case anyone in Victoria misses her at the Empress Hotel on her visit which ends today, Mrs. Eden would like to hear from them by mail at 28 Cadogan Lane, London SWI, England.

Or, she said, they could get in touch with Royal Canadian Legion president T.G. Harris.

"As far as I can see the Canadian Legion in Victoria is doing a fine work and looking after everybody," said Mrs. Eden, "But I don't want to chance missing someone in need."

And with Mrs. Eden on their side anyone with a problem stands more than a fighting chance.

She spent the Second World War years as a road warden in London, where she was caught in bomb blasts three times, escaping unhurt each time.

Then, just towards the end of the war a building collapsed while she was in it, fracturing her neck, thighs, and several vertibrae.

After she recovered from that she was severely injured in a car accident, leaving her with a permanent leg injury.

None of that, however, has stopped her work for the war disabled.

She set out three months ago from England, crossing Europe, Africa, Australia and New Zealand before arriving in Victoria Wednesday evening to start a cross-Canada tour, and going to Washington D.C. before returning to England.

In part her tour took her to Rhodesia, a country which she knows well because of long experience travelling and living in other countries.

"Rhodesia is really flourishing," she said. "They have started up just about every industry you can name.

"They are getting just about the entire African trade for cotton and woollen goods," said Mrs. Eden, pointing to two dresses woven, designed and manufactured in Rhodesia which she is wearing during her tour.

Mrs. Eden also praised the welfare system for the black African people in Rhodesia.

"It was the only place throughout Africa where I found everything being done for the African for his mental, physical and educational welfare, with the possible exception of South Africa. The next best were the African Territories."

Natural Look

CHELTENHAM, England (CP) — A girl motorist stripped early one morning to prance in a dawn shower — but locked herself out of the car where she had left her clothes. Passing motorists reported the roadside nude to Worchestershire police who had to force open a window of the car when they arrived on the scene. "No action will be taken," one policeman said later.

Dance Partners Touch!

Nostalgia Sweeps U.S.

By GAY PAULEY
UPI Women's Editor

NEW YORK (UPI) — The rhythms of the waltz and the tango are beating out the electronic rock in social dancing around the nation.

Once more, partners actually are touching and at the rate some of the classical ballroom steps are coming on, Mary Molaghan wouldn't be surprised to see even the minuet reappear.

This long-time leader in the American dance world says the whole trend to the ballroom classics — with waltzes and tangoes way up there in new popularity because they're showy — is just part of the nostalgia mood sweeping the country.

The nostalgia shows also in such as "old" fashion revivals (from the 1930s and 1940s), old movies or new movies with old style love plots, return of the "big band" sound which had its heyday in the 1930s and '40s also.

The nostalgia gambit, in turn, probably results from post-World War II social changes "so fast we couldn't keep up . . . we blew it. So everyone's going back," Miss Molaghan believes

She adds, though, "I wish I were a Margaret Mead (the anthropologist) so maybe I could understand it all better."

Miss Molaghan, a native of Fitchburg, Mass., has been involved with dance ever since she arrived in New York fresh from a Boston theatrical school hoping to become a playwright.

Instead, she went to work as assistant director of a show starring Katherine Dunham, one of the pioneers of modern dance.

Later, when Miss Dunham opened a school, Miss Molaghan helped to run it. From there, she bought a franchise of the Fred Astaire dancing school chain and operated in Hackensack and Ridgewood, N.J., for 20 years.

Miss Molaghan no longer runs dancing schools. Instead, she's been busy for the past few years with a project long dear to her heart — that is, an American ballroom dancing championships.

In an interview, Miss Molaghan said these are the first official nationals held in the United States although competitions locally and regionally long have been popular. In addition, every spring in Blackpool, England, dancers from all over the world compete in international championships.

She said England got into the act so actively because American servicemen introduced almost all of the familiar ballroom dances to the British during the Second World War — the foxtrot, mambo, samba, cha cha, swing, rhumba, tango, jitterbug, meringue, etc. The first thing the Americans knew the English were making the rules for competitions, she said.

Ballroom dance for the average person went into a decline in the United States during what Miss Molaghan described as the "homebody generation" — the adults of the post-war period who turned to their television sets to watch Arthur and Katherine Murray and Lawrence Welk instead of stepping out.

Then too, the cost of an evening out continued to rise, the big ballrooms disappeared with the demands of space for new housing, and then to top everything else, there came the electronic beat, the technological changes in music.

Chubby Checkers with one record started the Twist, she said, and rock music and the discotheques became the "in" thing.

Miss Molaghan sees the whole rock period as part of the liberation movement — "it was a whole breakwaway, a new freedom for the young dancer . . . . using the whole body," she said. "A rebellion . . . like letting hair and beards grow."

Rock, with its frenetic "no touch" gyrations amuses her — "the kids dance that way," she said, "and then go to encounter sessions next week."

Golden Couple Honored

A reception will honor the 50th wedding anniversary of Rev. Dr. and Mrs. Hugh McLeod of Victoria.

Mr. and Mrs. McLeod will receive friends from 3 to 5:30 p.m. Wednesday at the fellowship Hall of First United Church. A family dinner party Tuesday night at the Union Club will also honor the couple.

They were married, Sept. 1, 1921, in Ottawa and have lived in Luseland and Wolseley, Sask; Medicine Hat, Alta; Saskatoon, Edmonton, Winnipeg, and in Victoria from 1938 to 1948. They returned here to retire in 1965.

Their son, Donald of Montreal, Hugh of Thunder Bay and Charles of Winnipeg, and their families will be in Victoria for the celebration, as will Mrs. McLeod's sister, Helen Taggart of Ottawa, and her cousin and flower girl, Helena Jones of Ottawa.

Computer Class

LONDON (CP) — Sixth-formers in more than half Britain's public schools and in one-third of state grammar schools are being taught about computers, a survey disclosed.

"The advance was particularly marked in the independent sector where 53 per cent of headmasters confirmed their use of practical programming," the survey stated.

MALVERN & WESTERHAM
Founded 1923
The School
For the Entire Family
Centrally Located at
1749 Rockland
Boys and Girls Grades 4-12. Residential and day.
Reductions are made for 2 or more—put your son and daughter in a school which offers:
1. Small classes
2. Individualized instruction
3. Progression at own speed
4. An all-graduate Teaching Staff
5. 80 per cent grade 12 passes in June.
Enrolment taken now for September. For information phone Mrs. Sealey at 598-5306 or 384-2923.

BIX
PAINT
VARNISH
REMOVING
We Strip — You Finish
SPECIALTY FINISHERS
382-4612

Roma's
Fashions
Wants WOMEN
. . . who are looking for the one store specializing in personal attention and fashion excitement for today's woman.
1691 Douglas Street, Victoria's Fashion Corner,
383-2021

The
Civilized
Look . . .
THE LOOK
OF TODAY!
You're invited to see our Fall Collection of dresses, suits and coats, designed for the sophisticated woman . . . figure flattering and fashion right. Do come in soon!
Sebastian
774 and 778 FORT STREET

Now in our 109th year
W & J WILSON'S
PICTURE of NEW
FEMININE ELEGANCE
Suits, Coats and Ensembles in handwoven Irish Tweeds and soft French fabrics . . . ours alone.
STORE HOURS:
9 a.m. to 5:30 p.m. Monday Through Saturday
THERE'S MORE FOR YOU DOWNTOWN
W&J WILSON
LIMITED
1221 Government Street (Opp. the Post Office) 383-7177

Mouton Lamb, Luxurious,
To Make Even
The Lamb Envious.
Soft, Soft Suede, Lined
With Fluffy Lamb
. . . Waiting For You At
The Gibson Girl, for
$139.95
Gibson Girl
1211 Douglas, thru to 708 View
IN VICTORIA, OF COURSE

Roadside Stands

Take a Drive For Good Food

By JUDY JENKINS

A drive into the countryside around the Victoria area can be a top-notch combination of business and pleasure.

The business would be shopping for fruits and vegetables; the pleasure — the drive and those same fruits and vegetables, field-ripened and fresh daily.

Plums are fresh

Major Business

For the owners of some roadside stands, sale of produce seems almost a hobby — a profitable one — which grows as a result of more produce than is needed for family consumption.

For others, it is a full-time occupation with production and sale becoming a major business.

Although many areas have these stands, I visited West Saanich Road where, after a point, it seemed almost every home was fronted by a stand. Many were closed until the weekend when business is best.

Farm Grown

Among those open was Willowdale Farm at 6447 West Saanich Road. Mary Verhagen, 13, was minding the store for her parents, Mr. and Mrs. Jim Verhagen and was soon joined by Verhagen.

The family has had the stand for about three years and has expanded each year. All produce is grown on the farm — about six acres — as is a wide variety of bedding plants.

The vegetable stand is just an "interim" measure, Verhagen said. He will eventually turn the farm into nursery stock but corn and beans bring in money while conversion is underway, he said.

Year-Round

Even now, much of his business is in nursery stock which keeps the family busy year-round, Verhagen said.

Carrots were selling at his stands for 25 cents a bunch, beets for 25 cents, beans, 25 cents for a pound, tomatoes, 35 cents a basket, corn, 80 cents a dozen and a variety of squash at 20 cents each.

A little further along the road, golden plums took my eye. Mr. and Mrs. A. A. Kockott of 6811 West Saanich Road have had a roadside stand since 1942.

Inflation has affected many sectors of life but not the price of the Kockotts' plums. They sell for 25 cents for about a pound, the same price as they were in 1946, Kockott said.

Same Price

Although his customers in 1946 were making only about 30 cents an hour, current customers still want to pay the same price for the plums as they did then, even though they may be earning $3 an hour, he said.

One day last week, when business wasn't exactly booming, Kockott dropped the price to 15 cents and "didn't sell a pound."

"We get all kinds of people from all walks of life," Mrs. Kockott said. Many of their customers are "very nice people from the States."

Only One

When the Kockotts first opened their stand, they had fruit and vegetables and were "pretty near the only one around. Then the neighbors saw it brought a bit of money," and other stands have been all along the road for years.

Fishermen used to drive by at 5 a.m. wanting to buy vegetables, and the Kockotts felt the main thing people want from a roadside stand is fresh produce. Kockott picks only what he can sell in a day so no one gets "flat" fruit. Plums, pears and grapes are available in season.

But California has them concerned. "The little farmer is getting pushed out. He can't complete with California." The Kockotts have five acres.

A Bargain

A little further along the road is a vegetable stand, with tomatoes for 30 cents a pound, long English cucumbers at 30 and yellow and green beans, 30 cents a pound.

At many of the stands, you can find a bargain. For example, tomatoes sell for about 33 cents a pound in Victoria stores, the cumcumbers for 39 cents each and green beans for 29 cents a pound —(lower than one stand).

The local plums go for two pounds ofr 49 cents in one supermarket, a half-cent lower than at some of the stands. But all operators stress their major drawing card is freshness.

Largest Market

Undoubtedly the largest market on West Saanich Road is the Big Barn at 5540 West Saanich, owned by Harvey Lim of 4055 Cumberland. Lim has been farming for 25 years on the Saanich Peninsula and has operated the stand on its present scale for about two years.

Most of his produce is local, some of which he grows and some from neighboring farms. However, he does import some items such as peaches from the Okanagan. He farms about 200 acres and some of his produce supplies supermarkets.

Much of his business in July and August comes from tourists, but many are steady customers who come frown town especially to buy vegetables, he said.

Many Customers

Although the market is open mainly on weekends, except for July and August, "at some stage" it might warrant staying open all the time "because we have so many customers," Lim said.

His prices are also under supermarkets on many items. For example, local head lettuce is 5 cents each, while in Victoria it sells at 2 heads for 39 cents. He sells corn at 99 cents a dozen, and at least one supermarket beats his price at 79 cents a dozen.

Cabbage at the Big Barn was 10 cents a pound, 2 cents below supermarket price.

Perhaps one of the nicest sights in an ever-increasing world of distrust is the honor system that prevails at many of the smallest stands.

The produce sits shaded from the stand, right along the road, with a wooden box with a slot in the top. Prices are marked, and the operators expect buyers to desposit their money in the box.

Surprisingly, it works. "People are pretty good," commented one operator.

—Barry Casson photos

Mrs. Kockott displays fruit

Stage Undress Rehearsal

LEEDS, England (CP) — Commenting on a new German play which included nudity and love-making, a spokesman for Leeds Playhouse explained: "It was not until the dress rehearsal that we realized there were nude scenes in this production."

'Cry-Prints' Can Tell If Baby Is Well

MONTREAL (CP) — A baby's cry should be tape-recorded at birth in order to alert physicians of possible neurological problems in the infant, says a Miami phonetics specialist.

Dr. Henry Truby, attending the International Congress of Phonetic Sciences, has been studying new-born babies' "cry-prints" since the mid-1950s.

Dr. Truby plays the recorded cries in a machine called a spectogram which translates the sound into a pattern on paper.

"For centuries," said the phonetics researcher, "midwives, mothers, nurses or obstetricians have at one time or another said of an infant: 'I don't like the way the baby is crying.'

"If he crys peculiarly, chances are there's something wrong.

This can range from serious brain damage to a simple speech defect."

"With cry-printing, we now have tremendous potential for determining the physiological and pathological condition of the infant."

Voice-printing also has practical use in the judicial process.

If a criminal's voice can be recorded during a crime, a suspect can be matched to the voice with the aid of a spectogram, said Dr. Truby.

The peculiarity of a person's voice patterns may be "quite as valid as fingerprints," he said.

The congress, which began Monday, earlier was told that proper use of voice print machines could be instrumental in speech training of deaf children.

Prof. Andre Clas of the University of Montreal said children could be shown patterns of visual speech — both their own and their teacher's correct version. Once the two patterns conform, the children would know they had learned to pronounce the words or sentence properly.

Candy Stripers Donate Bed

KIRKLAND LAKE, Ont. (CP) — Kirkland Lake Candy Stripers recently presented a mechanized hospital bed to Kirkland and District Hospital. Money for the bed was obtained by the Stripers through the collection of 167,500 grocery store purchase tapes. To collect the tapes, it took the girls' organization, headed by Laurie Bassett, 17, from September of last year to May of this year.

Bahrainis Leave The Pearl Beds

By WILLIAM TUOHY
Colonist-Los Angeles Times Service

BAHRAIN — Cleopatra dissolved them in wine and drank a toast. In classic Rome, only persons of high rank could wear them and their trade was controlled by men called margaritaril.

Margarit is latin for pearl and indeed, the genus of the pearl oyster once was called margaritifera.

The pearl has started many legends. On the island of Bahrain, in the Persian Gulf, the natives say the "jewels of the deep" are formed when oysters rise to the surface and swallow a drop of dew or rain.

Bahrainis are experts, although pearl diving, once the premier industry of the gulf, has come on hard times. Pearling once brought on wars for control of the rich oyster beds and in its heyday more than 1,000 boats piled the waters.

But in the 1930s, Japanese cultured pearls came on the market and the sale of the gulf's natural pearls began a steady decline. It was aided, too, by the high wages obtainable from the oil companies that were moving in.

Today, only a handful of pearl boats are left — but the divers can still dream of finding that one, huge, perfect pearl.

Lucky Strike

WYMINGTON, England (CP) — Firemen struck it rich when they were called to put out a fire in an ancient and abandned Bedfordshire cottage. They found 249 coins all about 250 years old and worth more than £1,000 in a can under the roof.

Pottery and Ceramic Classes
REGISTER NOW!
Open House
Sat., Sept. 11th
PACIFIC CERAMIC STUDIO
857 FORT 386-2296

CONTACT LENSES

More People Are Interested in and Wearing Contact Lenses Than Ever Before

If you are thinking of this investment, consult the experienced fitters at Prescription Optical Company, who have been fitting contact lenses in Victoria for over 25 years. They will guide you all the way; through initial fitting, wearing schedule, and frequent post fitted check-ups, so necessary for successful wear.

One reasonable price covers everything including one-year warranty against lens loss or breakage.

Whenever you and your eye specialist have decided on contact lenses, bring your prescription to PRESCRIPTION OPTICAL CO. with confidence, you can depend on them.

Prescription Optical

TERMS AVAILABLE

New Models IN SELBY ARCH PRESERVER
The fashion shoe with the built-in comfort!
Always at King's
1153 DOUGLAS ST

Montague BRIDGMAN Ltd.
China Crystal Gifts
811 GOVERNMENT ST 383-0821

SPECIAL DIAPER DAYS
Colour Portraits at Tivoli
Mondays and Tuesdays!
Tremendous value in portraits for the children. GET FIVE DIFFERENT PORTRAITS in beautiful colour. No appointment necessary. Mondays and Tuesdays only! 5 beautiful COLOUR PORTRAITS complete for 9.95
TIVOLI STUDIOS
HILLSIDE Shopping Centre — 385-8024

One HOUR "MARTINIZING" CERTIFIES THE MOST IN DRY CLEANING
Back-to-School SPECIAL
FOR ONE WEEK ONLY
1 SCHOOL BINDER OR 1 BIC PEN
FREE WITH EVERY $2 OF CLEANING
AT ALL 7 MARTINIZING STORES
At Colwood Corners
325 Cook Street
Shelbourne at McKenzie Ave.
1153 Esquimalt Road
3023 Shakespeare Street
In the Royal Oak Shopping Centre
Across from Town and Country

SAWYER'S
Helps You
Learn to Sew
Classes Small and Intimate
Enroll Now For Sept.
- Dressmaking
- Stretch Sewing
- Pattern Fitting and Adjustments
- Creative Embroidery

For More Information
Phone 388-6228
Sawyer Sewing Centre
840 Fort St.

SIMPSONS-SEARS
CHARM SCHOOL
Co-Ordinated by
** HELEN BEIRNES
Classes Commence September 9 and 10

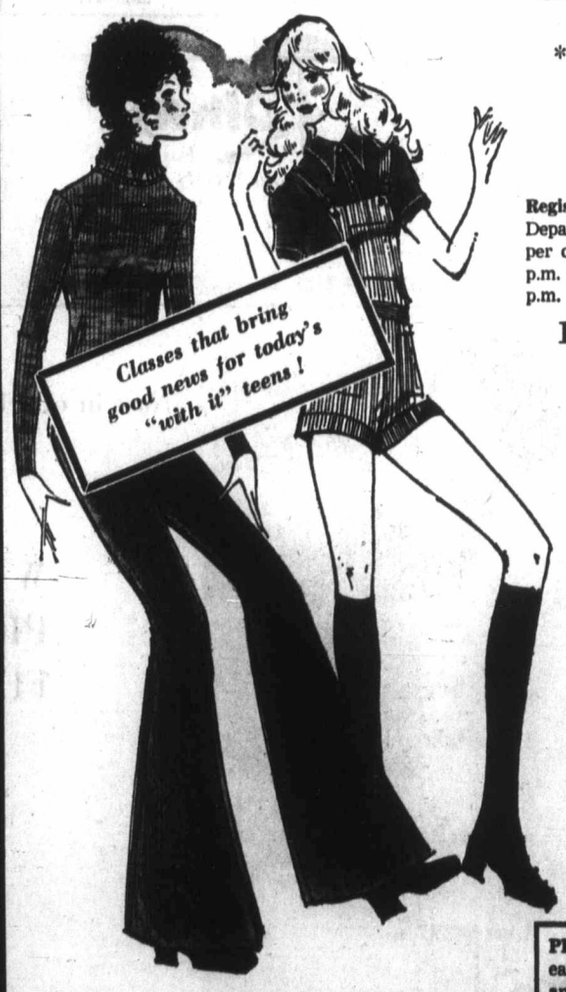

Register Now at Simpsons-Sears Personnel Department. Two classes (limit of 20 girls per class) Thursday Sept. 9, 7 p.m. to 8:30 p.m. and Friday, Sept. 10, 7 p.m. to 8:30 p.m. Girl's ages 13-16.

10-week course for $10!

Lessons include Instruction on:
- Manners
- Grooming
- Make-up, including skin-care and hair problems
- Posture and Poise
- Personality
- Figure control, Diet and Exercises
- Dating
- Graduation
- Modelling
- Fashions and underfashions

PLUS Beautifully illustrated book for each girl's personal use: fashion tote bag and dainty charm-bracelet — lovely, feminine gifts for every girl.

Helen Biernes, a well known Victorian, is a noted Colonist Fashion consultant and co-ordinator as well as television personality and model.

Miss Biernes trained in New York as a fashion and photographic model, later doing extensive touring throughout the U.S. and Europe before settling in Canada and finally Victoria, where currently she has her own television show and is professional director of the "Miss Victoria" Pageant.

Simpsons-Sears, Hillside: 3190 Shelbourne Street

Leave
Beds

industry of the gulf, me on hard times. once brought on r control of the rich beds and in its heyday han 1,000 boats plied ers.
n the 1930s, Japanese pearls came on the and the sale of the natural pearls began a decline. It was aided, the high wages ob- from the oil compa- t were moving in.
only a handful of oats are left — but the can still dream of find- t one, huge, perfect

Pottery and
ramic Classes
GISTER NOW!
pen House
t., Sept. 11th
PACIFIC
CERAMIC
STUDIO
FORT 386-2206

NSES

estment, consult the Optical Company, who Victoria for over 25 way; through initial ent post fitted check- .
ything including one- eakage.
alist have decided on on to PRESCRIPTION can depend on them.
Optical
ABLE

RS
HOOL
by
IRNES
mence
and 10
ns-Sears Personnel (limit of 20 girls 9, 7 p.m. to 8:30 10, 7 p.m. to 8:30
e for $10!
ding skin-care and
se
Diet and Exercises
nderfashions
strated book for e: fashion tote bag racelet — lovely, ery girl.
nt and co-ordina-
er doing extensive y Victoria, where e "Miss Victoria"

Register Now for Our Fall Basic
STRETCH & SEW
8 Classes $15
Starting August 30th
Monday through Thursday.
Mornings: 9-11 a.m.
Afternoons: 1-3 p.m.
Evenings: 7-9 p.m.
LINGERIE CLASSES STARTING
2nd Week in Sept. Morning, afternoon and evening sessions. $10.00. Also Men's Pant Classes.
LEARN PATTERN DRAUGHTING
in all sizes and create your own garments. T-shirts to dresses and bathing suits plus more.
Our teachers are Trained and licensed by S-T-R-E-T-C-H and Sew of Oregon.
S-T-R-E-T-C-H & Sew FABRICS
2541 Estevan Ave. 592-9622

For Want Ads—
386-2121

McDOWELL LTD.
Mc LTD.
CHEVRON HEATING FUELS
Mc LTD.
McDOWELL LTD.
911 Fort St. 383-4138

ERMA BOMBECK Peeks at Women's Status

Miz Could Mean Confusion for All

"Call me Miz."

This is the plea of a group of women in the country who contend it is none of anyone's business whether they are married, single, devorced or shopping. They want to abolish the old Miss or Mrs. label and in its place substitute "Ms" (prounced Miz) for all women.

They say they would rather be Ms. because of government interrogations as to their marital status, individuality that is threatened and because there is a ridiculous social value on a wedding ring. As one angry woman pointed out, "your stock goes up because you've caught a man."

Amy Vanderbilt, the noted etiquette authority, is having a cat over it. She says not only is Ms. "unbearable," but the dictionary lists Ms. as an abbreviation for manuscript.

Me? I just want to get out of the laundry room before noon. However, it did occur to me that if you go messing around stealing abbreviations, you could foul up the English language so that most of us could get pretty confused.

Let's say we took the abbreviation of manuscript to identify women who are male-oriented reformers. That leaves manuscript with out an abbreviation. So, we would have to assign to it the initials, "mus."

Since mus. is short for museum, we would have to assign it the abbreviation of M and M.

M and M is a candy, so we would then have to call it something like M and O.

Since M and O is a laxative, we might have to rename it something nondescript like Q.B.

Q.B. is the accepted abbreviation for quarterback but we could henceforth refer to him as Que.

Naturally, Que is the abbreviation for Quebec, so the Canadian province would have to have a new abbreviation, possible B.C.

Since B.C. is a short name for Bachelor of Chemistry, we would have to give it new initials: B.K.

Bk. is an abbreviation for book which is shortened to manuscript which used to be abbreviated Ms. until it became Ms. (pronounced Miz.)

Since Ms. stands for male-oriented reformer, we could shorten it with the letters Mr. (pronounced Mizzer).

Why do I have the feeling we're right back where we started from?

THE MONTESSORI SCHOOL
3775 Duke Road RR 1 Victoria
Kindergarten and Day Care
Telephone 478-3594
Principal, Marian E. Thomas

The Now Generation

They're Not All Spoiled

Ann Landers

Dear Ann Landers: This letter is for the girl who "through some mixup" didn't invite her mother and dad to her wedding even though they lived in the same town.

The bride asked you if she should remind her mother of her promise of several years back to give her the beautiful set of dishes which has been in the family for a long time. If I were that girl's mother she'd get the dishes all right — in a thousand pieces, right over her head.

What's the matter with kids today that they treat their parents so lousy. No consideration. No respect. Nothing. I know of parents who aren't invited to their children's college graduation.

The kids say, "It's no big deal. I may not go myself" . . . and nothing more is said about it. Parents who sweat blood to put their kids through for four years of college consider it a plenty big deal but the spoiled brats never think of that. They wouldn't budge an inch to give their parents a little pleasure. If this is the Now Generation you can have it.—**Charleston, W.Va.**

Dear Charles: Please don't hang labels with such reckless abandon. Not all kids are selfish and spoiled rotten. Some are a joy to their parents.

A girl who would neglect to invite her mother and dad to her wedding because of a "mixup" needs more help than Ann Landers can give her — and that's what I told her. To assume that most kids would behave in such an inconsiderate manner is grossly unfair.

□

Dear Ann Landers: I read a quotation not long ago which might stimulate some thought and self-examiniation among your readers. "The person who is always knocking a friend will one day find no one at home."

Perhaps this explains why certain folks are friendless.

What are your thoughts of "friend-knockers"? Why do people do it? Do you have any ideas which might help us to understand these detractors? — **Lexington**

Dear Lex: The chronic knocker is insecure. Often, the qualities he most dislikes in others are the ones he despises in himself. Mudslingers and back-biters are lonely people. They may attract a small audience of listeners but they have no real friends.

Mahogany and Walnut Attractive
Wine Tables
With leather and gold tooling.
$39.50
(as illustrated)
SPECIAL — 5 ONLY, FLOOR SAMPLE CHESTERFIELD SUITES
Discounted $100.00 to $150.00 each
• Coombe • Flexsteel • Vilas
Regular each $479.00 - $995.00
Open Daily, 8:30 to 5:30, including Fridays
Closed All Day Wednesday
the Gallery
825 FORT ST. • PHONE 382-5138
A Division of the Home Furniture Company Ltd

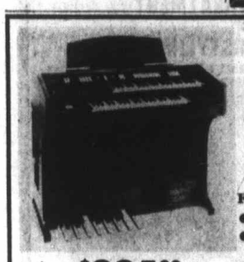
THE NEW 1971
CONN
"CONTINENTAL"
ORGAN
Features include:
• Full 44-note keyboards
• Reverberation and Percussion
• Fully transistorized
• Beautiful styling
• Padded bench
$995.00
NO EXTRAS
Reginald Stone Organ Studio
1517 Quadra 383-0239

In Our 68th Year
Saba Bros. Limited
1130 Douglas St.
Phone 384-0561
Fall
Fabricanza

Continues All This Week
See Wednesday's Newspapers for details!

Scientist Gives Warning About That Dinner Drink

THUNDER BAY (CP) — Recent studies show that people who drink while eating meals do not gain as much nutrition from their food, a Toronto scientist said Thursday.

Dr. Jatinder Khanna, a biological studies scientist with the Addiction research Foundation of Ontario made the statement during a lecture at Lakehead University where more than 100 persons from Canada and the United States are participating in an alcohol and drug addiction summer seminar.

"Drinking alcohol tends to decrease the amount of acids the body can absorb from food so even the person who drinks a lot but says that he is eating food is not really getting all the nourishment he might think," said Khanna.

He said the decrease in absorption of food acids while drinking is not marked but that it is noticeable to scientists.

He said persons who take a large amount of alcohol are actually receiving what he termed "plain calories."

"Drinking alcohol can provide a huge amount of calories, but they are nascent, or devoid of many of the proteins, minerals, acids and other vital substances that the body requires."

Public Swimming
PACIFIC SWIM SCHOOL
Monday, August 3 to Thursday, September 2
1:00 - 4:00 p.m.
ENQUIRE INTO OUR WATER BABIES CLASSES
1669 Pear Street
477-6521

ALL WEEKEND!
IMPORTED
BULB SALE
TULIPS: Aristocrat, Red Matador, Queen of Night, Albino, Blue Perfection, Adorne, Rose Beauty, Athleet, Blue Parrots.
LARGE SIZE
TOP QUALITY
SALE PRICE
20 for $1.40
Saturday and Sunday
9 - 6
Last Days—Hurry!
Styan Road,
Central Saanich,
Off Central Saanich, midway between Keating X Road and Tanner Road.

Girls Return To Demolition

TORONTO (CP) — Two teenage Toronto girls were back working as brick salvagers on a demolition site after a one-day layoff because they did not have proper safety boots.

Bev Wootton, 18, and Lorrie Wilson, 17, say they still do not have the boots but will be able to work on the edge of the wrecking project in downtown Toronto.

A safety inspector said Thursday the girls could not haul bricks from the site without the boots.

However, a friend of the two girls, who also works on the site, told the girls he will haul the bricks outside a metal safety fence where they can knock the mortar off and clean them.

The girls earn $10 to $12 a day.

VICTORIA TRAVEL CLUB
SKAGIT RIVER
TUESDAY, AUG. 31
Chartered bus leaves at 8:00 a.m. for Tsawwassen and the highway to Bellingham where we turn east to Sedro Woolley for lunch (extra) and follow the route of the Skagit River to see some of the dams. We return for the 7:00 p.m. ferry to Swartz Bay $11.00
Annual Membership Fee $1.00
For Reservations Please Ring
388-5978
HELEN S. EDWARDS
51 MARLBOROUGH STREET

Fire Quelled

OTTAWA (CP) — A small fire, quickly extinguished, resulted in the early morning evacuation of the East Block of Parliament Hill Friday. The blaze was in a smoldering tarpaulin and rug in a secretarial office that was being repainted.

WILSON'S
School Clothes for Boys and Girls
Wilson's provides complete outfitting for Vancouver Island independent schools. We will give you the assistance you need in selecting the proper outfits for boys and girls attending the schools listed below. Your back-to-school shopping is easy and pleasant, at Wilson's.
BOYS' SCHOOLS
• Glenlyon Prep. • Cliffside
• Malvern House • St. Michael's
• University School
GIRLS' SCHOOLS
• Strathcona • Norfolk House
• Westerham
Junior Dept. — Lower Main
1221 Government St. (Opp. the Post Office)
383-7177
STORE HOURS:
9 a.m. to 5:30 p.m. Monday thru Saturday
W & J WILSON
VICTORIA VANCOUVER
CHARGEX
City Parking Facilities Tickets Validated Here

Clarence Taylor
20 Years Experience
THE B. WILSON CO. LTD. ANNOUNCE A NEW RETAIL MEAT FREEZER SERVICE
• RED BRAND BEEF ONLY
• FREE LOCKER STORAGE
• BUDGET TERMS AVAILABLE
• NO CARRYING CHARGES
• OPEN 8 - 5 MONDAY THROUGH FRIDAY
FRONTS ..... lb. 53c HINDS ..... lb. 81c
SIDES ..... lb. 67c SIDES PORK ..... lb. 43c
50-lb. VARIETY PACK 35.95
25-lb. VARIETY PACK 19.95
536 HERALD ST. 382-3444

12th Annual BACK TO SCHOOL
Permanent Wave SALE
'Til September 11th Only

Mr. Gavin
HILLSIDE

Miss Sophie
SHELBOURNE

Mr. John
MAYFAIR
Margo Conditioning Permanents are for the whole family no matter what type of hair.
Courteous, efficient and experienced stylists at all 3 convenient locations, assure you of the finest permanent waves.
Please make your appointment early to be assured of the services of your favorite Margo stylist.
The Wig Centre at Mayfair
To be sure of getting the wig you really want, shop first at the store with the largest selection of quality wigs in British Columbia.

Miss Beverley
For further information about wig sales or service please phone Miss Beverley.
382-9832
MARGO BEAUTY STUDIO
Hillside Shopping Centre 382-8218
Mayfair Shopping Centre 388-4238
Shelbourne Plaza Shopping Centre 477-1815
"A Business Built on Customer Confidence and Goodwill"

Saanich Celebrates

Work-Bees Help To Open Fair

By JIM BRAMAN

The last needlework stitch had been taken, the biggest squash measured, and flocks of pheasants, quail and pigeons have been screened for their best. The Saanich Fair is about to open for its 103rd session.

Old-fashioned work-bees, the only requirements for which are willing hearts and elbow grease, have been operating during the evenings to ready the main hall and grounds for the three-day fair which will run through the Labor Day weekend.

"Our fair is different . . . it's a lovely place to come and bring the children," Mrs. Sylvia Hutt, convenor of the flower section, told the Colonist. She is also a director of the North and South Saanich Agricultural Society which sponsors the fair.

"We don't want it to become too commercial. We want to keep it a rural agricultural fair, but we need more room because the fair keeps getting bigger as the district grows."

Mrs. Hutt emphasized there were no bosses at the work-bees and everyone is employed wherever their particular talents lead.

Some swing paint brushes, others, hammers, and some enjoy tidying the place up in preparation for the crowds who jam their way in to see the hundreds of exhibits.

Last year's attendance figures for the three days were near the 25,000 mark.

Mrs. Hutt observed that last year where were more than 400 vegetable exhibits, about 600 flowers, and nearly 300 needlework pieces.

"I hope we can get them all in the hall this year," she said. She expected more entries than ever for this year's show.

Although the deadline for entries was Saturday, fair-manager Henry Robinson said that any that arrived by mail Monday will be entered.

He pointed out that the fair was held mostly for pure enjoyment but it was also good business for owners of livestock because if animals win awards they can be sold for better prices.

"Some of the livestock entries come from as far away as northern Alberta," he said and noted one Alberta entrant this year will show Aberdeen Angus cattle.

While the competition is high in the livestock section the art section, which includes all forms of art from water-colors to ceramics is "strictly a fun thing," stressed section convener Marilyn Clayards.

She said the artists entering their works range in age from 16 to 84 years.

Two of her helpers, Arris Smith and Marge Bud, told of the ingenuity the art section workers have to use to hang paintings and sketches on the panelled walls without using nails.

"Old-fashioned Picture hangers are slipped into the mouldings of the room and from them are hung fishnets. The pictures are then hung on the netting by using small paper-covered wires.

"The nets are from our gardens and are normally used for keeping the birds away," Mrs. Bud said.

Miss Smith said the art show was for "enthusiastic characters who love art for art's sake . . . we don't want a slick fancy show. After all this is a country fair."

The North and South Saanich Agriculture Society was formed in the summer of 1868 after 10 men went by canoe from Saanich to Maple Bay to visit the fair being held there.

When they returned they formed the society and two weeks later the first fair was held in a barn on McTavish Road.

Since that time the fair has continued to grow but it has held on to its original rural atmosphere despite the ever-growing midway section with its rides and games of chance.

WORK-BEE at Saanich fair's agricultural hall brings out volunteer painters to ready building's interior. About to change sign to 103 are Mrs. Clayards, Mrs. Bud, and Miss Smith.

FLQ Crisis

Teachers Lose Court Action Over Firings

VANCOUVER (CP)—The B.C. Supreme Court denied a challenge Friday to a provincial government edict ordering dismissal of teachers supporting Quebec terrorists or violent overthrow of the government.

In a written judgment, Mr. Justice J. S. Aikins allowed an initial objection on behalf of the attorney-general of B.C. against a writ asking the court to declare unconstitutional a government order-in-council of Oct. 22, 1970.

The writ, filed by Vancouver lawyer Tom Berger on behalf of six teachers, and backed by the B.C. Civil Liberties Association, named Attorney-General Leslie Peterson as Defendant and asked the court to rule that the cabinet had exceeded its powers.

The judgment was based on the question of whether the teachers had the right to take legal action, not on the constitutionality of the order. The judge ruled they were not directly affected by the order.

The order-in-council was passed while the federal War Measures Act was in effect during a kidnap-murder crisis involving the terrorist Front De Liberation du Quebec.

The order followed the firing of Dawson Creek high school teacher Arthur Olsen and controversy over statements by Ronald Kirkby, a philosophy instructor at the University of Victoria.

Berger sought to have the order declared outside the powers of the provincial government.

"The plaintiffs have no more than a hypothetical interest," said Aikins. "This is not sufficient to give them status to maintain this action."

He pointed out that the order used the word "advocate" and said:

"To teach, explain or expound a political theory is not at all the same as to advocate implementing the theory.

"The order-in-council may create . . . difficulties; if it does, a teacher, apprehensive of those difficulties and wishing to avoid a possibly troublesome situation, can be careful to make it explicit in teaching politics that he is not an advocate of the overthrow of democratically-elected governments by violent means."

They May Be Insect Men But Their Field Is Wide

Entomologists are people who study insects. Right?

So when they get together, as they did in Victoria last week for the annual meeting of the Entomological Society of Canada, all they'll have to talk about will be the color of bugs' eyes, or the size of their wings or the number of hairs on a fly's leg. Right?

Wrong.

Outside of the actual scientific sessions, delegates tended to speak more of the general applications and effects of their work.

For example, when outgoing society president, Dr. William Baldwin spoke of an eye color, he was discussing it as a mutation caused by exposure to minimal doses of radiation.

Its implication for humans? There is no such thing as a safe minimal dosage at which mutations can be avoided.

When other entomologists spoke of the evidence that a serious outbreak of grasshoppers is on the way for western Canada, they did not talk about the mechanisms by which the insects fly.

Instead, they talked about factors such as the effect it would have on the world grain situation and indirectly, on the political situation.

When some of the scientists spoke of an outbreak of a particular type of insect in an Ottawa valley pulp forest, they didn't go into great detail about the actual process by which they harm the trees.

They talked, instead, about the financial blow it would be to the forest company involved.

Not even the address given by Dr. Jacob Rempel, when he received the society's old medal for outstanding achievement dealt with entomology in a limited sense.

He discussed the discipline within the entire context of the modern Canadian university.

There were many other examples, but the best indication of the broad approach taken by entomologists to their specific, technical problems lies in that two of its past medal winners for their contributions to Canadian entomology have been Dr. Crawford Holling and Dr. Kenneth Watt.

Holling, who now is with the UBC Institute of Animal Resource Ecology, is best known among the general public for his work developing mathematical simulation models that can be used to study effects of future development in the Gulf Islands.

Watt, who is now with the University of California at Davis, is internationally known for the same type of mathematical models work, although his subject matter is the state of California.

DEAN HEIGHTS BEAUTY SALON
Serving Saanich - Oak Bay - Lansdowne Area for 19 Years.
WE RECOMMEND A "PERMODYL" TREATMENT
IN THE CARE OF YOUR HAIR
FOR PERMS, COLOURING OR HAIRSTYLING
A VERY SUCCESSFUL BELGIAN FORMULA

NORAH NELSON, Prop. JANET SUSAN
All Professional Operators
Advice on the care of your hair by Mrs. Nelson — 29 years experience.
Janet returns from Holidays Tuesday, Aug. 31.
APPOINTMENTS — 592-7633
2877 Foul Bay Road — Down the hill from Lansdowne and UVic.

SALLY HANNA BALLET SCHOOL
OAK BAY
Classes Re-Commence Sept. 7th
New Classes Begin Sept. 14th
Enquiries 383-1911

after breast surgery
TruLife by CAMP
helps improve posture, appearance, comfort, morale

Amazingly lifelike breast form looks, feels, acts like a true-life breast. Recommended by doctors. Specially trained professional fitters will help you at our new Patient-Care Centre.
SURGICAL SUPPLIES Ltd.
Division of McGill & Orme Ltd.
1012 Broad St. 384-8433

OPENING WEDNESDAY
September 1st
CAPRICCI GALLERY
ORIGINALS BY
Jose Trinidad
Chan Tinyan
Maria Kinderdyk
Leila
Howard Lo
Victor Santos
Jae
Bank of Commerce Building
1175 Douglas and View Street

Woolworth
Department Store, 1200 Douglas St. 388-6216
TOILETRIES SALE

NEET SPRAY HAIR REMOVER
Woolworth Regular Price: 1.67
NOW: 1.22

ASPIRIN 100s
Woolworth Regular Price: 71c
NOW: 63c

POLIDENT TABLETS
Woolworth Regular Price: 59c
NOW: 36c

SOFT and DRI DEODORANT
Woolworth Regular Price: 1.23
NOW: 85c

FLUSHABYES
48s. 3 Sizes
1.97

On Sale:
Mon., Aug. 30
Tues., Aug. 31
Wed., Sept. 1
SUPPLIES LIMITED

SCOPE MOUTHWASH
17 oz. Woolworth Regular Price: 1.37
NOW: 99c

ARRID EXTRA DRY
Woolworth Regular Price: 1.19
NOW: 99c

20-oz. LISTERINE
Woolworth Regular Price: 1.57
NOW: 1.15

FAMILY SIZE
BROMO SELTZER
Woolworth Regular Price: 1.07
NOW: 98c

Lady Patricia Hair Spray
15 oz. Woolworth Regular Price: 99c
NOW: 77c

BRIGHT SIDE SHAMPOO
10 oz. Woolworth Regular Price: 1.37
NOW: 50c

NEW DAWN HAIR COLOUR
Woolworth Regular Price: 1.33
NOW: 94c

PROTEIN 21 SHAMPOO
7 oz. Woolworth Regular Price: 1.63
NOW: 1.40

Stuffs Birds

Willie Lifetim Hobby

KAMOURASKA, Q
brie, wondering what
row and kept it in a c
behavior.

And, when he had found
all he could about the s
row, he released it and ca
another songbird which
kept for a few days.

That was back in 1898.

Retired Farmer

Today, Willie Labrie is
81-year-old retired far
still living in this lower
Lawrence River village,
120 miles northeast of Qu
City and he owns collecti
more than 600 different
of stuffed birds which
keeps in a small two-
plywood cabin — Le M
des Oiseaux — next to
farmhouse where he has
his entire life.

"I was about seven or
years old when I caugh
first bird," he said, "and
at that time I had de
that I wanted to collect
and to study them."

One-Room Scho

He was going to scho
Kamouraska's one-r
schoolhouse at the time.
cational opportunities
few in those days and
completing Grade 5, Will
turned to his parents' far

In 1933, Willie, then
20s, decided that the
way to study birds w
collect and stuff them.

"I had no experienc
there was no one in
mouraska who could tea
how to stuff a bird. And
no tools. The first b
stuffed was a sparrow
did it using a penknife
pair of wire cutters.

Quite Honest

"I was very proud w
finished stuffing it, thou
be quite honest, the
looked good only from
When you looked at
close, it was a mess."

Then he developed h
taxidermy techniques
added tools of his own
ing.

By day he would wo
fields. At night he wou
lect the different kin
birds that lived in th
rounding forests and
shores of the St. Law
River.

Own Ammunit

Collecting the birds
problem in itself. A
shotgun shell would pu
a small bird.

"I thought about it
while, then I decided to
my own ammunition
said. "I designed shel
very small pellets. The
signed shells for differe
tances."

After Labrie had co
all the species of bir
could be found in his a
began thinking about f
places.

At the start of his
he had met a Laval U
ty professor who had
him useful tips on tax
and books on the ha
various birds.

Tropical Bir

Through the profes
got in touch with a Du
who had been in South
ca and Indochina. He
collector and wanted
mens of Canadian
birds. I wanted tropica
so we traded."

RENT

1971 Ford
Equipped
PENNY
MEMBER FORD
1060 Johnson

t Men
Wide

the entire context of
ern Canadian univer-

were many other ex-
but the best indica-
the broad approach
by entomologists to
pecific, technical prob-
es in that two of its
edal winners for their
utions to Canadian en-
y have been Dr.
rd Holling and Dr.
n Watt.
ng, who now is with the
nstitute of Animal Re-
Ecology, is best known
the general public for
rk developing mathe-
simulation models
n be used to study ef-
f future development in
f Islands.
, who is now with the
sity of California at
s, is internationally
for the same type of
matical models work,
gh his subject matter is
te of California.

SALON
ars.
MENT
ING
SUSAN
experience.
ne and UVic.
LE
WASH
Price: 1.37
9c
RA DRY
Price: 1.19
99c
STERINE
ar Price: 1.57
1 15
SIZE
ELTZER
ar Price: 1.07
98c
HT SIDE
APOO
1.37
APOO
1.63

Stuffs Birds

Willie Keeps Lifetime Hobby in Shed

KAMOURASKA, Que. (CP) — Young Willie Labrie, wondering what makes birds fly, caught a sparrow and kept it in a cage for three days to study its behavior.

And, when he had found out all he could about the sparrow, he released it and caught another songbird which he kept for a few days.

That was back in 1898.

Retired Farmer

Today, Willie Labrie is an 81-year-old retired farmer still living in this lower St. Lawrence River village, about 120 miles northeast of Quebec City and he owns collection of more than 600 different kinds of stuffed birds which he keeps in a small two-room plywood cabin — Le Majoir des Oiseaux — next to the farmhouse where he has spent his entire life.

"I was about seven or eight years old when I caught my first bird," he said, "and even at that time I had decided that I wanted to collect them and to study them."

One-Room School

He was going to school in Kamouraska's one-room schoolhouse at the time. Educational opportunities were few in those days and after completing Grade 5, Willie returned to his parents' farm.

In 1933, Willie, then in his 20s, decided that the only way to study birds was to collect and stuff them.

"I had no experience and there was no one in Kamouraska who could teach me how to stuff a bird. And I had no tools. The first bird I stuffed was a sparrow and I did it using a penknife and a pair of wire cutters.

Quite Honest

"I was very proud when I finished stuffing it, though to be quite honest, the bird looked good only from afar. When you looked at it up close, it was a mess."

Then he developed his own taxidermy techniques and added tools of his own making.

By day he would work the fields. At night he would collect the different kinds of birds that lived in the surrounding forests and on the shores of the St. Lawrence River.

Own Ammunition

Collecting the birds was a problem in itself. A normal shotgun shell would pulverize a small bird.

"I thought about it for a while, then I decided to make my own ammunition," he said. "I designed shells with very small pellets. Then I designed shells for different distances."

After Labrie had collected all the species of birds that could be found in his area, he began thinking about faraway places.

At the start of his career, he had met a Laval University professor who had given him useful tips on taxidermy and books on the habits of various birds.

Tropical Birds

Through the professor, "I got in touch with a Dutchman who had been in South America and Indochina. He was a collector and wanted specimens of Canadian winter birds. I wanted tropical birds, so we traded."

The trades enabled him to study just about every kind of bird found in Brazil, Peru and Colombia.

Today, although blind in one eye and unable to work on small specimens, Labrie remains passionately interested in birds.

"Some students come here and they tell me they are studying birds. So I ask them if they have ever seen this type of bird, and they say 'No.' So I ask them 'How do you learn about birds?' and they answer 'In the library.'

Can't Learn

"Can you imagine that, they are studying birds and they've never seen a bird. You can't learn that way."

Labrie is willing to sell his collection to a university or museum so that others can share the knowledge he has accumulated.

He is reluctant to put a monetary value on the collection.

"I figure it cost me about $2,000. I'd sell it for $10,000.

"I have learned a great deal about birds and I am sure others could as well . . . Still maybe I would keep a dozen of my favorite specimens. It wouldn't harm the collection.

"It's just that I don't think I could die without some of my birds here."

Labrie studies collection —CP

What's Next in Victoria

Today — Butchart Buskers, Butchart Gardens, 1 p.m.

Today — Band Concert, Beacon Hill Park, 2:30 p.m.

Today — Grace Tuckey Puppets, Butchart Gardens, 3:30 and 4:30 p.m.

Today — Heron Family, Butchart Gardens, 7 and 8 p.m.

Today — Color film, Helicopter Canada or Mountains to the Sea, Butchart Gardens, 9 p.m.

Monday — Butchart Gardeners, Butchart Gardens, 1:30 p.m.

Monday — Justice Not Revenge, (Victoria Fair), McPherson Playhouse, 8 p.m.

Monday — Nice 'n Easy, Butchart Gardens, 8:30 p.m.

Tuesday — Butchart Gardeners, Butchart Gardens, 1:30 p.m.

Tuesday — Zingari Puppets, Butchart Gardens, 7 and 7:45 p.m.

Tuesday — Room Service, (Victoria Fair), McPherson Playhouse, 8 p.m.

Tuesday — Nice 'n Easy, Butchart Gardens, 8:30 p.m.

Wednesday — Butchart Gardeners, Butchart Gardens, 1:30 p.m.

Wednesday Trip Abroad, (Victoria Fair), McPherson Playhouse, 8 p.m.

Wednesday Nice 'n Easy, Butchart Gardens, 8:30 p.m.

Thursday — Butchart Gardeners, Butchart Gardens, 1:30 p.m.

Thursday — Zingari Puppets, Butchart Gardens, 7 and 7:45 p.m.

Thursday — Trip Abroad (Victoria Fair), McPherson Playhouse, 8 p.m.

Thursday — Scottish and Variety Night, Butchart Gardens, 8:30 p.m.

Friday — Butchart Gardeners, Butchart Gardens, 1:30 p.m.

Friday — Justice Not Revenge (Victoria Fair), McPherson Playhouse, 8 p.m.

Friday — Nice 'n Easy, Butchart Gardens, 8:30 p.m.

Saturday — Butchart Buskers, Butchart Gardens, 1 p.m.

Saturday — Heron Family, Butchart Gardens, 3:30 and 4:30 p.m.

Saturday — Zingari Puppets, Butchart Gardens, 7 and 8 p.m.

Saturday — Room Service (Victoria Fair), McPherson Playhouse, 8 p.m.

Saturday — Color Film, Helicopter Canada or Mountains to the Sea, Butchart Gardens, 9 p.m.

Sept. 5 — Butchart Buskers, Butchart Gardens, 1 p.m.

Sept. 5 — Band Concert, Beacon Hill Park, 2:30 p.m.

Sept. 5 — Grace Tuckey Puppets, Butchart Gardens, 3:30 and 4:30 p.m.

Sept. 5 — Heron Family, Butchart Gardens, 7 and 8 p.m.

Sept. 5 — Color Film, Helicopter Canada or Mountains to the Sea, Butchart Gardens, 9 p.m.

RENT THIS CAMPER

1971 Ford ¾-Ton Truck with Fully Equipped Deluxe 11 Foot Camper. Sleeps 6.

ENQUIRE

PENNY'S RENT A CAR

MEMBER FORD RENTAL SYSTEMS

1060 Johnson St. 386-6666

Grey Friars House Ltd.

VICTORIA'S LEADING UNIFORM SHOP

For The Independent Schools of B.C.

St. Michael's University School
Glenlyon
Queen Margaret's
Norfolk House
St. Christopher's
St. Andrew's
St. Patrick's
St. Joseph's
St. Margaret's

Also Blazers and Crests for Clubs and Organizations. Cash's Name Tapes. Order early for the Fall Terms

NOW LOCATED In larger premises at 904 GORDON STREET

Just 'round the corner from our Courtney St. Address.

383-1413

Open Daily 10-5

put YOURSELF in a "rare mood"

Wig Fashion

Wigs by Reid Meridith

Moderately priced Rare Mood wigs let you change your fashion mood every day . . . from mini to midi to pants . . . and proportion each look with the right hair style. Rare Mood wigs are all Canadian made of easy-care modacrylic fibre. The Mini Look or Multi Look can be brushed back away from the face . . . or they can be parted anywhere and arranged in pert bangs or romantic wisps and tendrils. Choose from a wide selection of blended colors and put yourself in a "Rare Mood". Each 45.00

Mrs. Sheila Kitch and Mrs. Anita Cullen are in attendance to style your wig. And for Thursday and Friday evening shoppers and all day Saturday, Mrs. Carol Young is available to create a young, new style for you.

Wig Salon, Floor of Fashion

EATON'S

Store Information 382-7141

Fingerprint Check

Bandit's Car Found

Police have recovered the car used by an unarmed masked man who tried to rob a motel manager of $4,000 in cash Monday.

Victoria police said Saturday the car was found in the Esquimalt area, near the Gorge Road Hospital Rehabilitation Centre.

Police are now checking the car for possible fingerprints.

The man tried to steal the money from Patrick Hungenberg, general manager of the Tally-Ho Travelodge while he was on his way to the bank.

Hungenberg was about to drive off when a car drove up to about 15 feet of his car.

The would-be robber approached Hungenberg who hit him and ran away with the money. The assailant was reported wearing a nylon stocking over his head.

Hall Mark

SHIPLEY, England (CP) — Hope for impatient ladies waiting for their husbands at the 19th hole came from golfer Peter Hall when he raced round a 6,080-yard course in 31½ minutes. Although he took 86 strokes over the 71-par round, he knocked 60 minutes off the previous fastest circuit with the help of a Land Rover, a couple of scooters and 20 caddies.

GIRLS preparing for an advanced education will do well to begin it here!

New Term Commences SEPT. 9

Hard work at the right time makes later learning easier. Norfolk House School for girls is an Academic School First. The success of our programmes is indicated by the large number of Grads who have or are attending University. Our recently completed new building provides modern facilities that help us increase the awareness of girls in all grades from 1 to 12.

For Appointment and Interview with Headmistress A. Winifred Scott, B.Sc., please Phone 598-2621.

Norfolk House School

801 Bank Street

FAIRWAY DISCOUNT HOUSE

272 Gorge Rd. W.

MONTH-END GIANT DISCOUNTS ON ALL FOODS

Prices Effective Sun., Mon., Tues. AUGUST 29, 30, 31

WEEKDAYS 9 - 9
SUNDAYS 10 - 7.

We Reserve the Right to Limit Quantities

B.C. No. 1 WHITE SUGAR 10-lb. bag 79c
With $10 order or over

CRISCO SHORTENING 3-lb. Tin 1.09

Sliced, Gov't Inspected BEEF LIVER lb. 45c

Gov't Inspected BEEF SAUSAGE lb. 39c

Campbell's Cream of Mushroom SOUP 10 oz. 5 for 95c

NESCAFE INSTANT COFFEE 10-oz. jar 1.59

No. 1 TOMATOES 2 lbs. for 49c

Laguna Minced SOCKEYE SALMON ½s 39c

Local No. 1 Bulk CARROTS 3 lbs. 29c

LIBBY'S DEEP BROWN BEANS 14-oz. 4 lbs. 1.00

Sunrype Unsweetened GRAPEFRUIT JUICE 48 oz. 49c

Country CORN FLAKES 2 PKGS. 45c

ARCTIC POWER King Size 5-lb. box 1.39

PEEK FREAN BISCUITS Digestive, Shortcake, Nice 8-oz. pkg. 4 for 1.00

BROKEN PIPE is examined by Ian Bishop, 10, of 3923 St. Peter's Road, Richard and Viola Furdal, 3929 Cumberland Road.—(Ellis Shipman)

Couple Flooded Out

A burst water main under Quadra Street which opened up a six-foot crack in the pavement early Saturday morning damaged a number of basements in houses and stores just south of St. Peter's Road.

The 12-inch main burst about 3:30 a.m. in front of 3919 Quadra, and a torrent of water rushed down a hill toward other homes and the Lake Hill shopping plaza.

One of the worst affected by the flood was Patrick Beggs, 20, who with his wife Dorothy, and dog Prince, rents a basement apartment at 937 Quadra.

Beggs said he was awakened in the night by the dog barking and jumping around. When he got up to investigate, he found about an inch of water on the floor of the suite, with more pouring in from under the door.

Within 20 minutes the apartment was filled to a depth of about three feet with filthy water.

Beggs said he and his wife got out by breaking a bedroom window, because the water was lying so deep against the door it was impossible to get out that way. The water also entered his car, he said.

He and his wife had not been able to rescue any of their possessions, he said.

"It all happened so fast, I knew what it was as soon as I saw it. But we just had time to phone the fire department and get out."

After the torrent had been spewing for about half an hour, an emergency waterworks crew turned off the water in the main to stop the flow.

By morning the crew had found the break, removed the section of 55-year-old pipe, and replaced it with a new one.

About 6:30 a.m. the Saanich fire department pumped out the Beggs' home and the other flooded basements.

It was not known exactly how many premises were damaged, but Beggs said he knew of at least two other homes, and he believed two stores in the Lake Hill plaza had also been hit.

Saturday night the Beggs were packing up what they could of their things and moving to a motel for a few days until their suite could be cleaned up.

"The filth had all settled out of the water and is on everything," Beggs said. "I imagine there'll be quite a bit of damage but that's for the insurance agents to figure out."

Owner of the house is Stanley Shaw who lives upstairs, but he is currently out of town.

Tickets Gone

The travel promotion program Non-Stop Britain, which will be shown at 8 p.m. Sept. 9 in McPherson Playhouse, is a sellout, even though the tickets were free, a travel spolesman said Saturday. All tickets have been spoken for, he said.

Retiring Dates Bring Attack

A former Saanich councillor Saturday accused the municipality of making fish of one retiring chief and fowl of another.

"Why are they giving Police Chief Bert Pearson an extension on his retirement date and turning down Fire Chief Joe Sutherland when he suggests the same consideration?" Gregory Cook of 1091 Labernum asked the Colonist.

Cook was a councillor for three terms during the years 1960 through 1965.

Saanich police commission agreed to extend Pearson's retirement date from Sept. 22 to the end of the year.

A request by Sutherland to extend his retirement date from last Tuesday to the end of the year was turned down by the personnel committee.

Cook said the decision could affect the morale of other employees who wanted to make plans around their retirement dates and good workers could be lost because of it.

"Why make fish of one and fowl of another?" Cook asked.

Sutherland has said that, due to changes this year in the Superannuation Act, he would receive $63 a month more in pension if he retired the end of the year instead of this month.

The matter is to come before Saanich council at its regular meeting at 7:30 p.m. Monday.

Cook said he would ask for permission to address council on the issue and said he hoped others who felt the same way would also attend.

Fertility Drug Rapped

BOLTON, England (UPI) — Pauline Grundy, who gave birth to quintuplets a week ago, said she will never again take the fertility drug that led to her multiple pregnancy.

Three of her babies died during the week.

"I would never take it again after what I've been through," she said. "I knew right from the start all my babies could die."

"I still don't know all that much about fertility drugs, but I know I wouldn't advise any other woman on whether or not to take it," she said.

"I have reached dreadful depths of depression in these last few days over losing three of my quints," Mrs. Grundy said.

Doctors said the condition of her two surviving infants, Lindsey and Christopher, was "very satisfactory."

KODACOLOR FILMS
DEVELOPING and PRINTING
OUR DAILY LOW PRICE
12 EXP. 2.99 20 EXP. 3.99
CITY PHOTO CENTRE
1227 Government St. (Opp. Post Office) 385-5633

BRITISH COLUMBIAN TO THE LAST DROP
BLAKE'S
The great new beer from the oldest independent brewery in British Columbia.
INTERIOR BREWERIES LIMITED KOOTENAY BREWERS FOR MORE THAN 75 YEARS

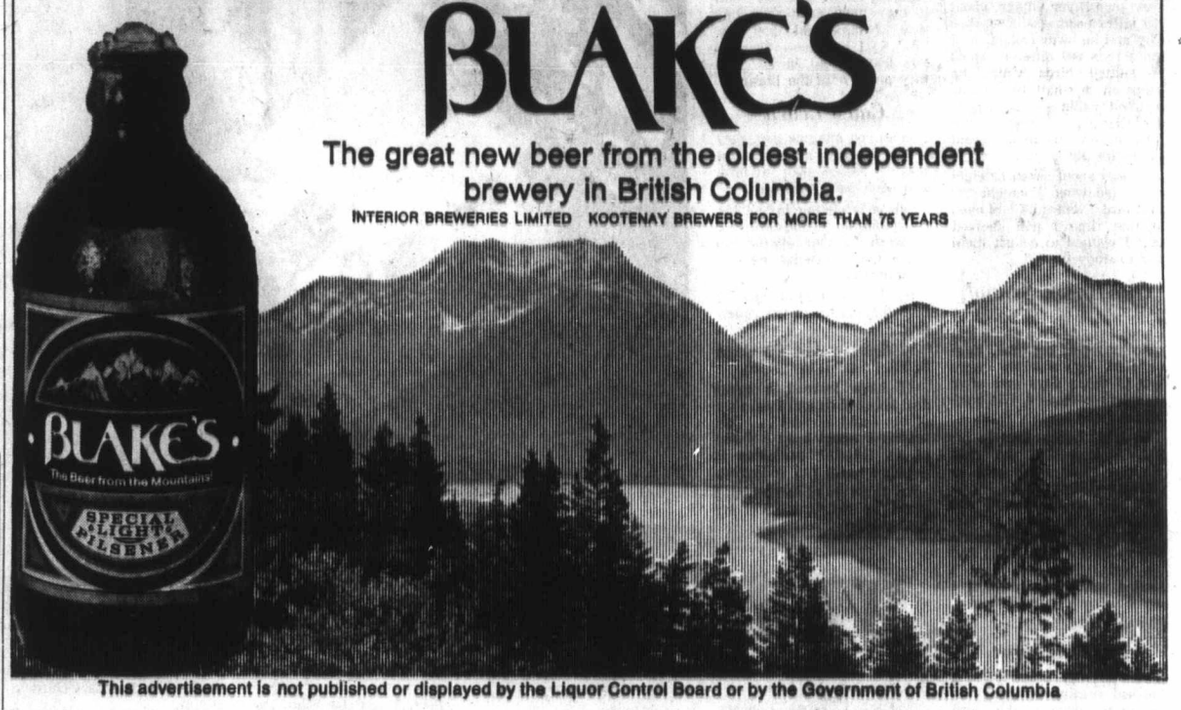

This advertisement is not published or displayed by the Liquor Control Board or by the Government of British Columbia

Lunchtime Appointments
Shampoo and set in just one hour. Sandwich and coffee under the dryer if required! Our increase in senior staff makes this possible.
Phone 383-6015
Working Proprietor, Len Andrews of London, England
ANNAS TAYLOR BEAUTY SALON
1004 BROAD STREET (By Eaton's Carpark)

SIMPSONS-SEARS
end-of-month clearance
ON SALE MONDAY, 9:30 'TIL 5:30 P.M. PERSONAL SHOPPING — WHILE QUANTITIES LAST.

WOMEN'S FASHION NEWS

Nubby Knit Pullovers: Mock turtle neck, V-neck and novelty sweaters in tweedy mixes and plains. Assorted colours. Mostly sizes S. and M. Sale Price ..... each 4.99
Crochet Vests: Hand washable acrylic crochet look vests with a novelty tie front. White only. Sizes S., M., L. Sale Price ..... each 2.99
Fashion Right Cardigans: Easy care acrylics in weights from bulky to soft patterned classics. Assorted colours. Sizes S., M., L. Sale Price ..... each 5.99
Personal Shopping: Women's Sportswear (7)

Women's Sheer Nylon Stockings: Beige, Taupe and Spice. Broken sies 9 to 11. Sale Price ..... 5 for $1
One Size Panty-Hose: For a good, comfortable fit, Beige, Spice and Haze. Pkg. of 3. Sale Price ..... pkg. 2.69
Printed Acetate Twill Scarves: For up to the minute fashion match a 24" square scarf with fall fashions for a total look. Assorted shades. Sale Price ..... each 1.29
Personal Shopping: Accessories (88)

WOMEN'S INTIMATE APPAREL

Assorted Bras: Light fibre fill with nylon tricot or lace and heavier fibre fill with lace. Sizes A32 to C38. Sale Price ..... each 1.97
Antron Bikini and Bra Sets: All stretch in solid colours of Gold, Lime, Purple and Black. One size. Sale Price ..... set 2.49
Panty Hose Holder: Grips your panty hose and holds them in place. Brief or Medium leg. White. Sizes S., M., L., XL. Sale Price ..... each 4.97
Corselette: Leyra. Mostly "C" cups. Sizes 34 to 36. Sale Price ..... each 4.97
Personal Shopping: Women's Intimate Apparel (18)

Dusters and Loungewear: Assorted fabrics in prints and attractive plain shades. Broken sizes. Sale Price ..... each 6.67
Cosy Flannelette Pyjamas: Printed patterns. Sleep comfortably! Sizes S., M., L. Sale Price ..... pair 1.97
Satinette Bikini: Run thru elastic White only. S., M., L. Sale Price ..... each 97c
Satinette Briefs: Run thru elastic. White only. Sizes S., M. Sale Price ..... each 97c
Clearance of Tunics and Culottes: Good choice in colours and sizes. Sale Price ..... 3.77 to $24
Personal Shopping: Lingerie (36)

GIRLS' AND TEEN SCENE

Girls' Vests and Briefs: Cotton interlock for longer wear. Sizes 8 to 14. Sale Price ..... 2 for 99c
Perma Prest Shirts: Polyester and cotton for easy care. 2 styles: long sleeve, or roll sleeve with button-down collar. Sizes 10 to 14X. Pink, Blue and White. Sale Price ..... each 2.98
Girls' Flare Pants: Assortment of sturdy cotton or denim jeans. Some seconds in the group. Sizes 7 to 14. Sale Price ..... each 2.99
Personal Shopping: Girls' Wear (77)

MEN'S CASUAL SHOP

Perma Prest Pants: One year Weardated guarantee. Beige, Gold and Olive colours. Size 28 only. Reg. 5.99. Sale Price ..... pair 3.97
Casual Pants: Great for back to school. Cotton and polyester blends (some perma prest). Assorted solids, checks and stripes. Sizes 28 to 42. Reg. 5.99 to 8.99. Sale Price ..... pair 3.97
Striped Jeans: Flared leg pants in assorted fashion stripes. Go back to school in style. Easy care cotton and cotton blends. Sizes 28 to 32. Reg. 6.99 to 7.99. Sale Price ..... pair 4.97
Dress Slacks: Permanent crease pants. Wool and polyester blend top style pants. Assorted colours. Sizes 29 to 42. Sale Price ..... pair 11.97
Personal Shopping: Men's Casual Shop (41)

FASHIONS FOR THE MEN

All Weather Coats: Single and double breasted coats in trench coat styling. Fortrel and cotton blends. Broken sizes. Reg. 32.98 to 39.98. Sale Price ..... each 19.97
Rain Coats: Fly front style right fortrel and cotton coats with half raglan back. Beige, Navy and Olive. 39" length. Sizes 36 to 46. Sale Price ..... each 12.97
Men's Fashion Suits: Featuring new wider lapels 2 and 3-button styling. 100% wool and fortrel and wool blends. Sizes 38 to 46. Sale Price ..... each 39.97
Personal Shopping: Men's Dress Clothing (45)

Shorty Pyjamas: Cool and comfortable short sleeved pyjamas. Short leg, elastic waist. 65% polyester, 35% cotton. Sizes A, B, C, D, E. Reg. 5.99. Sale Price ..... each 2.97
Perma Prest Pyjamas: Fashion pyjamas in Afro prints, Persian prints, and Edwardian style. Avril cotton. Sizes S., M., L. Sale Price ..... each 4.97

Mesh Knit Underwear: Double seat brief, sleeveless vest. Machine washable. Colourfast. 20% nylon, 80% cotton. 3 pair in package. Sizes S., M., L., XL. Sale Price ..... pkg. 3.57
Men's Dress Socks: Stretch nylon that will not stretch out of shape. 10" ankle length. Assorted fashion colours. Size 10 to 12, one size fits all. Sale Price ..... 2 for 1.49
Personal Shopping: Men's Furnishings (33)

FAMILY FOOTWEAR

Boys' Suede Boots: Tie style, natural suede. Most sizes 9½ to 4, medium width. Sale Price ..... pair 3.97
Women's Flats: Low heel and flat styles including suedes, leathers and vinyls. Most sizes available. Sizes 5½ to 10. Sale Price ..... pair 5.97
Personal Shopping: Women's and Children's Shoes (54)

BOYS' FASHION STYLES

Long Sleeved Sport Shirts: Easy care polyester and cotton blends. Solids, stripes and checks. Sizes 8 to 16. Reg. 3.99 to 4.99. Sale Price ..... each 2.99
Light Weight Jackets: Choose from corduroy, suedene or canvas fall jackets. Blues, Greens, Golds, Browns, etc. Sizes 8 to 16. Reg. 12.99 to 16.99. Sale Price ..... each 8.97
Personal Shopping: Boys' Wear (40)

LAMP CLEARANCE

Table Lamps: Styles include Colonial, Provincial, Traditional and Contemporary. Reg. 11.98 to 69.98. Sale Price ..... each 7.97 to 45.97
Pole Lamps: Add attractive, adjustable light in decorator styles. Reg. 24.98 to 79.98. Sale Price ..... each 15.97 to 49.97
Personal Shopping: Lamps (31)

HOUSEHOLD STAPLE NEEDS

Bedsheets: 25 to 30% off assorted discontinued lines and ones of a kind in assorted stripes and florals. Reg. 5.99 to 7.49. Sale Price ..... each 4.47 to 5.17
Hide-a-Tables: 27" high with circular top. Simulated woodgrain finish. Sale Price ..... each 2.47
25% Off Towels and Facecloths: Assorted patterns in florals, jacquards and plains. Odds and ends clearance. Reg. 99c to 3.99. Sale Price ..... each 67c to 2.97
Personal Shopping: Staples (56)

COLDSPOT FREEZER

There's room for everything in this 29 cu. ft. freezer. Holds over 1,000 lbs. Polyurethane insulation with booster coils in bottom for fast freeze. Durable acrylic interior. (Four only). Sale Price ..... each 284.98
Personal Shopping: Freezers (47)

FURNITURE

Chest of Drawers: Cameo Oak (1 only). Reg. 149.98 ..... Sale Price $99
Swivel Chairs: Blue velvet (2 only). Reg. $160 ..... Sale Price, each $99
Vertical Framed Spanish Styled Mirrors: (2 only). Reg. 43.98 ..... Sale Price, each $19
French Provincial Chest of Drawers: Bow front (1 only). Reg. 169.98 ... Sale Price $119
End Tables: Open slat style (2 only). Reg. 19.98 ..... Sale Price, each $13
Italian Provincial Dining Room Chairs: Set of 4. Reg. $280. ..... Sale Price, set $180
Velvet Arm Chairs: (2 only), 1 Ivory, one tangerine. Reg. 169.98 ..... Sale Price, each $119
36" Bunk Bed: Complete with mattresses, ladder and guard rail. (5 only). Reg. 159.98 ..... Sale Price, each $99
Italian Provincial Side Chairs: (3 only). Reg. 64.98 ..... Sale Price, each $49
Italian Provincial Arm Chair: (1 only). Reg. 74.99 ..... Sale Price $59
Ladder Back Colonial Chairs: (4 only). Reg. 29.98 ..... Sale Price, each 19.88
Combination Buffet and Hutch: Arborite. Walnut finish. (2 only). Reg. 179.98 ..... Sale Price, each $129
2-Pce. Spanish Style Davenport Suite: (1 only). Oxblood vinyl. Reg. 299.98 ..... Sale Price $249
720-Coil Unit by Western Sleep: (Approx. 36 pieces to clear) ..... Sale Price, each $88
5-Pce. Choice Dinette: Oval chrome swivel dinette. (2 only). Reg. 159.98 ..... Sale Price, set $119
2-Pce. French Provincial Chesterfield Suite: Green with fruitwood finish. Reg. 329.98 ..... Sale Price, set $279
3-Pce. Spanish Bedroom Suite: (1 only). Reg. 449.98 ..... Sale Price $399
3-Pce. Modern Bedrom Suite: With twin vertical mirrors and door chest. Reg. 369.98 ..... Sale Price, set $299
Modern Patterned Sofa: With 8 reversible cushions. (1 only). Reg. 319.98 ..... Sale Price $269
Slim Tub Design Sofa: Waffle seat and back. Reg. 199.98 ..... Sale Price, each $179

2-PCE. SIMMONS UNIT

54" width only, but packed with unbeatable features. 8 ventilators, 72-coil box spring, 312 coils in mattress. Sani-guard treated. Pre built border and anti-sway stabilizers. Guaranteed to satisfy. (40 only). Reg. 119.96 ..... Sale Price, unit 77.77
Personal Shopping: Furniture (1)

STEREO AND SOUND CENTRE

AM/FM FM Stereo Component Sound System: Separate speakers. Plugs for tape recorder and phonograph. (1 only). Reg. 159.96 ..... Sale Price 99.99
Compact or Apartment Stereo: 4-speed automatic changer, 4-speaker sound system in Spanish or Contemporary design. Needs only 38" of wall space. AM/FM and FM stereo radio. Completely Solid State. Sale Price ..... each $177
25" Deluxe Colour Console: Permanent fine tuning. 5 year safeguard warranty. (1 only) ..... Sale Price $549
20" Portable TV: Built in dual rabbit ears. Deluxe slimline styling. 1 year guarantee on all parts and tubes. (1 only) ..... Sale Price 168.88
Decorative Extension Speakers: Ideal for rumpus or living room speakers. Sale Price 15.99 to 41.99
AM/FM Transistor Radio: Built in cassette recorder. (3 only). Reg. 99.98 ..... Sale Price 66.99
Personal Shopping: Televisions and Stereos (57)

Home Improvements

1½" Patrician Storm Doors: 32x80 LH, 32x80 RH, and 34x82 RH. (5 only) ..... Sale Price, each 55.97
Laurentian Brick: (cartons) Sand or Antique White. (11 only). Reg. 38.49 ..... Sale Price, ctn. 14.25
Screen Doors: 30 x 80", 34 x 78". (12 only). Reg. 16.99. Sale Price ..... each 11.87
1" Aristocrat Storm Doors: 34x82 LH, 34x82 RH. (3 only). Reg. 39.98 ..... Sale Price, each 19.97
8' Fiberglass Panels: White, Yellow. 26" wide. (34 only). Sale Price ..... each 4.67
8'x8' Lawn Buildings: White and Green. Wood floor included. (2 only) ..... Sale Price, each $149
Garage Door Operator: (1 only). Reg. 229.98 ..... Sale Price $169
36" Cafe Door: (1 only). Reg. 23.98 ..... Sale Price 16.97
Personal Shopping: Building Materials (64)

SEWING MACHINES AND VACUUMS

Kenmore Power Sweep: Twin fan electric broom. Fast and efficient. (5 only) ..... Sale Price, each 37.97
Kenmore Floor Conditioner: Shampoos, scrubs and polishes. 3 speed. (7 only) ..... Sale Price, each 53.97
Kenmore Sewing Machine: 24 pattern discs, buttonholer, blind hemmer in Walnut cons Knee control. (1 only). Sale Price 139.97
Kenmore Zig Zag Sewing Machine: Buttonholer and blind hemmer in Walnut console. (3 only). Sale Price ..... each 119.97
Personal Shopping: Sewing Machines and Vacuums (30)

Simpsons-Sears, Hillside: 3190 Shelbourne Street. Lots of Free Parking . . . No Tickets, No Time Limit.

apped

have reached dreadful
s of depression in these
few days over losing
of my quints," Mrs.
dy said.
tors said the condition
r two surviving infants,
ey and Christopher, was
satisfactory."

ILMS
NG
. 3.99
NTRE
385-5633

ROP

Columbia

e

EO AND
CENTRE
Component Sound System: Plugs for tape recorder only). Sale Price 99.99
ent Stereo: 4-speed auto- peaker sound system in orary design. Needs only AM/FM and FM stereo Solid State. each $177
Console: Permanent fine guard warranty. Sale Price $549
Built in dual rabbit ears. ling. 1 year guarantee on Sale Price 168.88
n Speakers: Ideal for rum- speakers. 15.99 to 41.99
Radio: Built in cassette Sale Price 66.99
Televisions and Stereos (57)

mprovements
rm Doors: 32x80 LH, 32x80 Sale Price, each 55.97
(cartons) Sand or Antique Sale Price, ctn. 14.25
x 80", 34 x 78", (12 only). each 11.87
m Doors: 34x82 LH, 34x82 Sale Price, each 19.97
s: White, Yellow. 26" wide. each 4.67
gs: White and Green. Wood Sale Price, each $149
rator: (1 only). Sale Price $169
1 only). Sale Price 16.97
ing: Building Materials (44)

G MACHINES
VACUUMS
Sweep: Twin fan electric efficient. Sale Price, each 37.97
nditioner: Shampoos, scrubs eed. Sale Price, each 53.97
Machine: 24 pattern discs, hemmer in Walnut cons only). 139.97
Sewing Machine: Button- hemmer in Walnut console. each 119.97
lewing Machines and Vacuums (39)

MORGAN HI and LOIS

ARCHIE

LIL ABNER

JUDGE PARKER

BLONDIE

RIP KIRBY

POGO

MARY WORTH

M.V. Chesnut

Feed It Well

FLOWERING ALMOND (E.B., Esquimalt) — Prunus triloba, the popular dwarf flowering almond, is unusual among the ornamental flowering trees and shrubs in that it blooms much more profusely when pruned annually. It blooms in the spring, and the shoots which bear blossoms should be cut hard back as soon as the flowers start to fade. This will stimulate the production of new shoots during the remaining months of spring and all through the summer, and these will ensure a wealth of bloom the following season.

As with all shrubs that are pruned drastically, generous feeding is necessary. A good surface mulch of old rotted manure is best, or use a balanced garden fertilizer plus a surface mulch of peat moss or fir bark.

SEAWEED COMPOST (W.P., Salt Spring) — Yes, you can use seaweed from the shore in your compost heap. After gathering, leave it to drain off seawater for a couple of days, then add it to your compost heap in four-inch layers, with a sprinkling of good topsoil between, either by itself or with other material from spent crops, fallen leaves, lawn mowings and kitchen vegetable waste.

The salt content in seaweed is never excessive or harmful.

SICK TOMATOES (G.W., Cordova Bay) — The spot of rot attacking the bottom of each green tomato is a condition known as blossom-end rot. This is not a "catching" disease but is a physiological disorder, caused by dryness of the soil under the deep roots of the plant, and the rot appears when the roots are unable to supply the leaves with sufficient moisture.

Spraying or dusting is no help at all against this particular trouble, as there is no insect or fungus involved. Best treatment is to irrigate your tomato plants slowly and very deeply — some of the more advanced tomatoes may crack open as a result of this watering, but it must be done — then spread a thick mulch of straw, lawn mowings or sawdust over the rooting area between the plants to conserve moisture.

POTATO TOPS (D.W., Saanichton) — I am very much against the practice of breaking down or cutting back the topgrowth of potato plants as long as it remains green and healthy. Even in a season when the leafage is excessive, I think it pays to leave all the foliage on, as every single leaf is a little food factory, hard at work plumping up the tubers down underground. The moment the topgrowth is cut down, the potatoes stop getting any bigger.

Potatoes for immediate consumption may be dug as soon as they are big enough to eat, but these immature "new" potatoes are not good keepers. Maincrop potatoes intended for storing must be allowed to complete their growth.

PERSIAN CYCLAMEN (F. MacI., Victoria) — The cyclamen houseplant you received as a gift last Christmas is ready to be restarted into growth. I presume that when your plant finished blooming, you dried it off slowly by gradually cutting down on its water until the leaves were brown and dead. It is customary to store the bulb in its pot, preferably on its side in a sunny basement window during its annual resting period.

The bulb has been resting long enough now and should be shaken out of its pot and repotted into fresh, purchased potting soil. You can use the same pot if it is well scrubbed.

Keep the repotted bulb in an east or north window and water very sparingly at first, giving only enough to keep the soil just barely moist, then increase as topgrowth develops. This plant remains in bloom much longer in a very cool room, so try to avoid temperatures much higher than 60 degrees.

Art Buchwald

Someone Saves You

There are many great places where you can't write a book, but as far as I'm concerned none compares to Martha's Vineyard.

This is how I manage not to write a book and I pass it on to fledgling authors as well as old timers who have vowed to produce a great work of art this summer.

The first thing you need is lots of paper, carbon, a solid typewriter, preferably electric, and a quiet spot in the house overlooking the water.

You get up at six o'clock in the morning and go for a dip in the sea, then you come back and make yourself a hearty breakfast.

By seven you are ready to begin page one, chapter one. You insert a piece of paper in the typewriter and start to type, "It was the best of times . . ." Suddenly you look out the window and you see a seagull diving for a fish. This is not an ordinary seagull. It seems to have a broken wing and you get up from the desk to observe it on the offchance that somewhere in the book you may want to insert a scene of a seagull with a broken wing trying to dive for a fish. (It would make a great shot when the book is sold to the movies and the lovers are in bed).

It is now 8 a.m. and the sounds of people getting up distract you. There is no sense trying to work with everyone crashing around the house. So you write a letter to your editor telling him how well the book is going and that you're even more optimistic about this one than the last one which the publisher never advertised.

It is now nine o'clock in the morning and you go into the kitchen and scream at your wife. "How am I going to get any work done around here if the kids are making all this racket? It doesn't mean anything in this family that I have to make a living."

Your wife kicks all the kids out of the house and you go back to your desk. It suddenly occurs to you that your agent may also want to see a copy of the book so you tear out the paper and start over with an original and two carbons. "It was the best of times. . . ."

You look out the window again and you see a sailboat in trouble. You take your binoculars and study the situation carefully. If it gets worse you may have to call the coast guard. But after a half hour of struggling they seem to have things under control.

By this time you remember you were supposed to receive a cheque from the Saturday Review, so you walk down to the post office, pause at the drug store for newspapers, and stop at the hardware store for rubber cement to repair your daughter's raft.

You're back to your desk at one when you remember you haven't had lunch. So you fix yourself a tuna fish sandwich and read the newspapers.

It is now two thirty and you are about to hit the keys when Bill Styron calls. He announces they have just received a load of lobsters at Menemsha and he's driving over to get some before they're all gone. Well, you say to yourself, you can always write a book on the Vineyard, but how often can you get fresh lobster?

So you agree to go with Styron for just an hour.

Two hours later with the thought of fresh lobster as inspiration, you sit down at the typewriter. The doorbell rings and Norma Brustein is standing there in her tennis togs looking for a fourth for doubles.

You don't want to hurt Norma's feelings so you get your racquet and for the next hour play a fierce game of tennis, which is the only opportunity you have had all day of taking your mind off your book.

It is now six o'clock and the kids are back in the house, so there is no sense trying to get work done anymore for that day.

So you put the cover on the typewriter with a secure feeling that no matter how ambitious you are about working there will always be somebody on the Vineyard ready and eager to save you.

Marilyn Beck in Hollywood

Much as he'll dislike it, it looks as if **Richard Boone** will have to come home again. Dick has sold his Black Point home in Honolulu and is now talking about sending down roots in Florida or in San Francisco where he can be close to his son who is entering Stanford University as a freshman. Dick gives the impression he'd like to be any place but Hollywood. But Hollywood is where Universal intends to shoot his new NBC series if it lands a berth (as it's almost sure to do) on the fall '72 lineup. Which means that Boone's either going to have to put up with a lot of commuting, or reconcile himself to putting up with Los Angeles and its pesky smog.

★ ★ ★

Mort Saul and **China Lee** have called finis to their less-than-a-year marriage. Which shoots another hole in that theory that long premartial togetherness necessarily insures long post-wedding ceremony grooviness.

★ ★ ★

Myrna Loy has been a visitor in our town this past month. A New York resident these days, she's been bunking at the Chateau Marmont near the Sunset Strip, and finding plenty to keep her busy. No sooner had she completed her co-starring role in ABC's Movie of the Week, Do Not Fold, Spindle or Mutilate, than she segued over to Universal to film a TV Movie of the Weekend. It's been good to have Myrna back, and I'm sure she agrees. She told me she so enjoys visiting her old Los Angeles buddies, that she'll be staying around for a while after her work is completed, just for leisure time with friends.

★ ★ ★

It's getting serious for **Marlo Thomas** and **Herb Gardner**. Now that she no longer has a TV series to take up all her time and energies, That Girl is discovering how enjoyable it is to have time and energies taken up by the Right Guy.

★ ★ ★

Mary Tyler Moore and her husband, **Grant Tinker**, are going to become home owners on our local shores. "We're beach nuts," explained Mary, as she describes the lavish pad they're having constructed on the sands of Malibu.

★ ★ ★

Dick Clark and his family are also beaching it this summer, and Dick tells me they've now got most of their neighbors involved in their newest ecology hobby, turning used bottles they find along the sand into goblets, ashtrays and such.

Sydney Harris

Travesty Passing

One of the unmourned — at least by me — casualties of the new college life-style is the fraternity-sorority system. It is going in most colleges, and almost gone in others. In my time, it seemed as permanent as a dean's pipe; now, it surely will not servive this decade.

In one of my first columns, more than a quarter-century ago, I attacked this system as a rude travesty of what college ought to be; at that time, I thought I was spitting against the wind but the wind turned faster than anyone could have anticipated.

The fraternity-sorority system was based on a false premise and so it had to collapse eventually, as all institutionalized untruths must do. It was based on the premise that young men and women who had things in common ought to live together and play together.

But college is, or should be, the place where young men and women who have little background in common except their youth ought to learn more about different kinds of people before they get into the great world and perpetuate the errors of their elders. It is a place for broadening one's horizon, not constricting it.

The old-fashioned fraternity and sorority simply encapsulated the past, and thus learned nothing from it. The light blondes from Minnesota lived in one house, and the dark Jews from Brooklyn in another, and the odd Hindustani stayed in a room at the Student Centre, and they joined loyalties only at football games and synthetically unified Class Days.

The kids today want none of that, and rightly so. They know that you learn little from "your own kind" except that your own kind is indubitably superior to any other kind. And they also have found out that it's damned dull to spend most of your time with people who look and sound and act exactly like yourself. Ethnic constipation sets in fast.

Now they are all down at the student union building, because that's where the foreign students are and interesting people from all over the world. They live where they feel like and with whom they feel like, because that is what growing up consists of — exploration, diversity, the exchange of experiences, the shedding of insulation.

Their parents wanted them to be with "the right sort." They are finding out for themselves that the right sort come from everywhere, in all shapes and shades; and the wrong sort are precisely those who think there is only one right sort. If their parents had learned that lesson, the word "fraternity" might still have it's noble connotation, not just its snobbish one.

ONLY AT ENSIGN CHRYSLER PLYMOUTH THE CENTENNIAL LEASE PLAN

THIS HAS NEVER HAPPENED BEFORE

LEASE ANY ONE OF 100
NEW 1971
CARS OR TRUCKS
AND BUY THE VEHICLE
YOU'VE LOOKED AFTER
FOR ONLY

$100

ENSIGN CHRYSLER PLYMOUTH HAS DEVELOPED A TOTALLY NEW CONCEPT
A LEASED CAR OR TRUCK
SAVES
TYING UP CAPITAL!
COULD SAVE TAX DOLLARS!

NOW
INSTEAD OF RETURNING THE CAR
AS IS USUAL WITH A LEASE
BUY THE CAR YOU'VE DRIVEN
FOR ONLY
$100

HOW DO OUR RATES COMPARE?

1971 PLYMOUTH CRICKET	1971 VALIANT COUPE	1971 CHRYSLER — AUTOMATIC and POWER EQUIPPED	1971 FARGO TRUCK
PER $59 MONTH	PER $79 MONTH	PER $117 MONTH	PER $89 MONTH

IF YOU OWN A CAR NOW
AND WOULD LIKE TO LEASE
FROM US
WE'LL BUY YOUR CAR FOR
CASH!

386-2411

ENSIGN CHRYSLER PLYMOUTH
YATES AT COOK IN VICTORIA

EXTRA STAFF
ON DUTY.
OPEN
WEEKDAYS 'TIL 9

Outdoors with Al

Home Make

Vancouver Island waters are teeming with salmon these days and the biggest problem faced by fishermen is not how to catch them, but what to do with them after they catch them.

Smoking them is one of the tasty answers and if you don't want to be bothered smoking them you can always take them out to Roger Beckett at Creed's Sport Fishing at Brentwood and get them custom canned for you at a nominal charge.

On recent trips we have met two anglers who have come up with their own design for a smokehouse.

Portable Smoker

Art and Bobbie Klohn, who have a waterfront home on Kaltasin Road at Sooke, have built themselves a combination outdoor barbecue, grill and cold and hot smoker, which will do everything from smoking sides of bacon to cold smoking a salmon so it will keep for months.

Cliff Whittingham, who has been camping and fishing at Miracle Beach for the past 17 years, has built himself a portable smoker out of two sheets of four-by-eight plywood.

He can smoke 14 five-pound coho at one time on his smoker, and when he finishes camping he just folds it up and takes it home in the trunk of his car.

Drum Fire

For smoke he uses a fire made out of a five-gallon drum, with 18 inches of four-inch pipe running to the plywood smokehouse. He has

Stamp Packet

Autum

In Vivi

By FAITH ANGUS

Canada's emblem is dis played in vivid seasona shades on the third in a serie of four 7-cent stamps designe by Miss Alma Duncan of Ga letta, Ontario, to illustrate th growth cycle of the maple i four seasons.

The Maple in Autumn i 24mm by 40mm, printed b five-color lithography by Ash ton-Potter Ltd., Toronto, i quantity of 26,000,000.

Marginal inscriptions in cluding the designer's name appear on the four corners o each pane of 50 stamps avai able from the Philatelic Se vice.

First day release will be a the centennial philatelic exh bition, New Westminster, o September 3.

CENPEX, sponsored by th philatelists of British Colum bia, will be held at the Roya Towers, N.W. on Septembe 3-4-5. Visitors will find an u usually large number of ou standing exhibits in a classes; post offices fro Canada and the United N tions and many other attra tions. For further informatio phone Lester Small 592-1715.

Alfred Boerger, a speciali in tagged stamps is warni collectors that many genui phosphor tagged stamps a being tampered with and t phosphor ink coating has be removed by the acid fu process to produce wh might be mistaken for an u tagged error.

Great numbers of these called errors have been fered on the market duri

NEW

GREA

If your child
- Is new to th
- Has changed

Enrol at the

Senior Secondar
Aug. 30, 3
10 a.m. to

Junior Secondar
Aug. 30, 3
10 a.m. to

ELEMENTARY
Sept. 1 an

If in doul
toria School Bo
phone numbers

Outdoors with ALEC MERRIMAN

Homemade Smokers Make Salmon Tasty

Vancouver Island waters are teeming with salmon these days and the biggest problem faced by fishermen is not how to catch them, but what to do with them after they catch them.

Smoking them is one of the tasty answers and if you don't want to be bothered smoking them you can always take them out to Roger Beckett at Creed's Sport Fishing at Brentwood and get them custom canned for you at a nominal charge.

On recent trips we have met two anglers who have come up with their own design for a smokehouse.

Portable Smoker

Art and Bobbie Klohn, who have a waterfront home on Kaltasin Road at Sooke, have built themselves a combination outdoor barbecue, grill and cold and hot smoker, which will do everything from smoking sides of bacon to cold smoking a salmon so it will keep for months.

Cliff Whittingham, who has been camping and fishing at Miracle Beach for the past 17 years, has built himself a portable smoker out of two sheets of four-by-eight plywood.

He can smoke 14 five-pound coho at one time on his smoker, and when he finishes camping he just folds it up and takes it home in the trunk of his car.

Drum Fire

For smoke he uses a fire made out of a five-gallon drum, with 18 inches of four-inch pipe running to the plywood smokehouse. He has tacked lathes around the inside of the plywood to hold the racks.

Cliff recommends a slow smoke lasting at least 10 hours.

He fillets his salmon, then sprinkle it with a mixture of salt and brown sugar, adding a dash of vinegar. He leaves the mixture on the fillets overnight, or for at least six hours, and then it is ready to smoke.

Slow Type

This is a slow barbecue-type of smoking with a little heat and the smoked fish is ready to eat as soon as it is removed from the smokehouse. Chilled it will keep several days.

If you really want a treat try canning it just as you would fresh salmon. Then serve it to friends at Christmas-time.

Art and Bobbie Klohn's smoker-barbecue-grill is a handsome chunk of patio lawn furniture and was a winter building project for them.

Art was a butcher at McBride, B.C., before retiring to Victoria via Lake Cowichan, and he has had plenty of experience with smokehouses.

Chimney Slots

His smoker is made of stones and mortar and stands 6½ feet tall. He put slots in the chimney eight inches from the top and in these he can place bars on which he can either hang his fish or meat to be smoked, or lay a rack on the bars.

It is two-feet square on the inside and he has a fire box running out about three feet from the chimney. Above the firebox he has a cast iron plate, three-quarters of an inch thick and 28 inches by 37 inches, on which he can grill steaks.

"I can even smoke-cook a roast on the rack in the chimney," says Art.

Thick Slab

The entire smoker sits on a five-inch thick slab of cement.

To cook on the grill plate he uses just beach bark for fuel, but when he wants to smoke in the chimney he uses a fire of ordinary charcoal briquets, which last for about three hours witout refueling, and then he sprinkles green alder chips over the briquets to make smoke.

He is very particular about the amount of heat (or lack of it) in the chimney, and he hangs an oven thermometer inside to keep track of the heat.

Already he has smoked a side of bacon successfully in his new smoker. This called for a brine of 50 per cent pickling salt (or non-iodized fine salt), 50 per cent brown sugar and spices to please. He brined the side of bacon 20 days, stacking it and rubbing it, and then smoked it for 23 hours at no more than 120 degrees, and for the 24th hour at 130 to 140 degrees, providing just enough heat "to set it."

Brine Mixture

"If I were going to smoke fish, I would use a similar 50-50 mixture for brine, add the spices to please, and brine it for four to five hours," Art says.

He would use the same cool smoke process for 12 to14 hours and then increase the heat to 140 degrees for the last hour to set it up. Then he would hang the fish fillets to dry in a cool place with no draft.

But, he emphasizes a salmon cool-smoked like that is not ready to eat. It would have to be steamed or broiled like Alaska black cod.

Salmon Run

To smoke-barbecue a salmon he would bring the heat up to 190 to 200 degrees after brining it the same as before. He said that would take seven or eight hours, and then he could sit right down and eat the barbecue-smoked salmon.

With the pink and coho salmon run just starting in the adjacent Sooke waters Art and Bobbie will be using that new smoker a lot in the next few weeks.

—Alec Merriman

Bobbie, Art Klohn with barbecue-grill smoker

DOES THE HIGH COST OF DYING OFFEND YOU?

Are you one of the thoughtful ones who is concerned that your relatives may be swept with emotion into paying hundreds too much for your funeral, when such money could be put to far better use among the living? Are you disturbed by costly caskets, displaying of remains, etc.? Would you like to sit down in complete privacy with a form we will mail you, and record NOW exactly what type of funeral or memorial service you would like . . . whether you wish friends to send flowers or donate to a charity of your choice . . . whether you would like to donate your eyes or other tissue to help the living? Would you like to see MAXIMUM funeral costs in print, instead of MINIMUMS? This is not a society for the poor. It is a society for the THOUGHTFUL . . . in all walks of life. Lifetime membership: single, $5; entire family, $10. Get our free folder today.

Phone 385-5214 (24 hrs)

or write

MEMORIAL SOCIETY OF B.C.

P.O. Box 685, Victoria

Non-profit, non-sectarian Serving Vancouver Island, the Lower Mainland, the Peninsula and the Okanagan Valley. Over 40,000 members.

Silver Threads' Almanac

MAIN CENTRE

Monday 9:30 a.m. — drop-ins, cards, shuffleboard, pool, library; 10 a.m. — kitchen band; 1 p.m. — drop-ins, cards, library, stamp club, bridge; 7:30 p.m. — whist.

Tuesday 9:30 a.m. — drop-ins, cards, library, shuffleboard, pool; 10 a.m. — keep fit class; 1 p.m. — drop-ins, cards, library, beginners' bridge, bowling.

Wednesday 9:30 a.m. — drop-ins, cards, shuffleboard, pool, library; 1 p.m. — chess club, drop-ins, cards, library; 7 p.m. — conversational French.

Thursday 9.30 a.m. — drop-ins cards, shuffleboard, pool, library, crochet; 1 p.m. — drop-ins, cards.

Friday 9 a.m. — drop-ins, cards, shuffleboard, pool library; 1 p.m. — drop-ins, library, bridge; 7:30 p.m. — cribbage.

Saturday 1 p.m. — drop-ins, library.

Sunday 1 p.m. — drop-ins.

SAANICH

Monday 1:30 p.m. — bridge, cards.

Tuesday 10 a.m. — carpet bowling; 1:30 p.m. — progressive whist, cards, chess.

Wednesday 10 a.m. — horseshoe pitching; 1:30 p.m. — sing-song, social afternoon.

Thursday 10 a.m. — carpet bowling; 1:30 p.m. — carpet bowling.

Friday 1:30 p.m. — Jacko.

ESQUIMALT

Monday 1:30 — carpet bowling.

Tuesday 10 a.m. — quilting; 1:30 p.m. — cribbage, carpet bowling.

Wednesday 1:30 p.m. — whist club.

Thursday — drop-ins.

Friday 10 a.m. — quilting, carpet bowling, drop-ins.

SIDNEY

Monday 2 p.m. — bridge, cards, progressive whist, drop-ins.

Wednesday 2 p.m. — Mah-Jong, shuffleboard, cards, drop-ins.

Friday 2 p.m. — Jacko.

Palmed Off

SOUTHEND, England (CP) — Clairvoyant Madame Aminah asked an Essex firm to provide a chastity belt for her pet bitch Jessie who had three litters in quick succession. The only thing the palmist could not foretell was when the next unwanted pups would arrive. But the firm, which manufactures genuine iron chastity belts, could not oblige.

LONG LIFE
Easy Maintenance
CUSHION VINYL
FLOOR COVERING FOR KITCHEN or BATHROOM
We have the largest selection of colors and patterns in town
CAPITAL CITY CARPET & LINO
1920 Oak Bay Avenue
598-4443
After 6 p.m. Call Jack Hughes, 383-6859

Stamp Packet

Autumn Maple Shown In Vivid Color Display

By FAITH ANGUS

Canada's emblem is displayed in vivid seasonal shades on the third in a series of four 7-cent stamps designed by Miss Alma Duncan of Galetta, Ontario, to illustrate the growth cycle of the maple in four seasons.

The Maple in Autumn is 24mm by 40mm, printed by five-color lithography by Ashton-Potter Ltd., Toronto, in quantity of 26,000,000.

Marginal inscriptions including the designer's name, appear on the four corners of each pane of 50 stamps available from the Philatelic Service.

First day release will be at the centennial philatelic exhibition, New Westminster, on September 3.

CENPEX, sponsored by the philatelists of British Columbia, will be held at the Royal Towers, N.W. on September 3-4-5. Visitors will find an unusually large number of outstanding exhibits in all classes; post offices from Canada and the United Nations and many other attractions. For further information phone Lester Small at 592-1715.

Alfred Boerger, a specialist in tagged stamps is warning collectors that many genuine phosphor tagged stamps are being tampered with and the phosphor ink coating has been removed by the acid fume process to produce what might be mistaken for an untagged error.

Great numbers of these so-called errors have been offered on the market during the last two years, often at a discount ranging up to 25 per cent, or in some cases, in an exchange deal.

Some methods of detection suggested by Boerger are "paper often becomes yellowed or tinted. Paper becomes brittle and simple handling of coils or multiples may cause them to separate. Such multiples break apart at the perforations and on the bogus stamp it will appear as cut by scissors. There is no gum disturbance but when compared with a genuine copy the bogus item may be a bit off-color.

Three new stamps were issued by Britain on August 25 and 3p, shows soldier, sailor and airman in British 1921 uniforms also a nurse of Queen Alexandra's Imperial Military Nursing Service.

This eight-color stamp commemorates the 50th anniversary of the British legion. The 7½p. marking the 1900th anniversary of the City of York depicts a Roman centurian and coat of arms in seven colors.

The 9p, Century of Rugby Football Union shows players of a century ago in action; in seven colors. All are photogravure by Harrison and Sons; slightly larger than double size; per. 15 by 14 and all with phosphor lines. The current 10p stamp was reissued August 11 reduced in size and in reddish-brown color, to be included in the low value range.

This was one to simplify production which now will be in panes of 200. The design will be the same Machin head of the Queen; photogravure by Harrisons, with two phosphor lines.

For people who like to eat and run

IN-SINK-ERATOR the stainless steel garbage disposer with the double warranty!

See It Today at

B. G. MENZIES LTD.

572 Fisgard Street

386-8484

*Installed $144.50
Trade-in Price ...$114.00
Do-it-yourself .....$ 99.00
*To approved sink and wiring

PHIL BALLAM
PLUMBING
SERVICE
TRY US
1999 OAK BAY
598-4581

NEW PUPIL REGISTRATION
in
GREATER VICTORIA SCHOOLS
(District 61)

If your child . . .

- Is new to the district this summer, or
- Has changed neighborhood since June 30,

Enrol at the nearest appropriate school at these times:

Senior Secondary—Grades 11 and 12:
Aug. 30, 31 and Sept. 1
10 a.m. to 12 noon, and 1 p.m. to 3.

Junior Secondary—Grades 8, 9 and 10:
Aug. 30, 31 and Sept. 1.
10 a.m. to 12 noon, and 1 p.m. to 3.

ELEMENTARY—Grades 1 to 7:
Sept. 1 and 2, from 9 a.m. to noon.

If in doubt which school to attend, call the Greater Victoria School Board offices at 592-1211. School addresses and phone numbers are listed in the phone book.

This ad will self-destruct September 1

This advertisement is not published or displayed by the Liquor Control Board or by the Government of British Columbia

Classified—For Easy Reference

SUPER FOOD!
CAPITAL
50 WEST BURNSIDE

Open 9 a.m. 'til 9 p.m. EVERY DAY
FREE DELIVERY
Prices Effective Aug. 29, 30, 31, Sept. 1
SUN., MON., TUES., WED.
We Reserve the Right to Limit Quantities

MAPLE LEAF **FRYING CHICKEN** TRAY PACK 2-2¼ lb. average. Each 99c

NO. 1 **BULK WIENERS** 43c

McDonald's Oven Fresh **HOT DOG BUNS** Doz. pkt. 39c

ROSE BRAND **RELISH** Hot Dog, Hamburger, Sweet Green 3 12-oz. jars 89c

NALLEY'S **POTATO CHIPS** 9-oz. Tri-Pak 39c

FAB DETERGENT 5-lb. King Size 1.29

Scott Cut-Rite **WAX PAPER** 100-ft. Refill ... 4 for 1.00

JOY LIQUID DETERGENT 32-oz. King Size 59c

NESTLES **Canned PUDDING** ALL VARIETY 4 14-oz. tins 99c

CARNATION **CANNED MILK** 6 TALL TINS 1.00

SNOBOY **BROCCOLI** lb. 29c

TASTY **PEARS** 2 lbs. 49c

Railway Brings Hopes, Problems to Fort Nelson

The Shattered Psyche of a Boom Town

Photos and Stories by IAN STREET

Fort Nelson has the typical shattered psyche of a boom town.

It resents the apparent indifference of Victoria, and indeed all outsiders, to its needs. Yet it is tremulously unsure of its ability to cope under local administration with its own problems.

Most of the residents swear they would never return to big city life. But they confess to being hardly able to await the arrival of all the so-called advantages of a developing economy. New industry. Perhaps a pulp mill. And little is said of the problems that are bound to follow.

In the past this community of 4,000 has been largely ignored—remaining just a bright spot on the Alaska Highway.

Now that's all past and the residents of Fort Nelson can tell you the precise date when their practically limitless future prospects become reality—Sept. 10, 1971.

On that day the first Pacific Great Eastern railway train officially arrives in the community, turning Fort Nelson overnight into a major trans-shipping point for truck traffic bound for the Yukon and Alaska, and raising the prospect that it will one day become the major distribution centre for the entire Western Arctic.

"The town has to grow — we're on our way," says leading local businessman Hugh Gilbert. He predicts freight rates will be halved with the coming of the railway. Everything sold in town will be affected.

That means everything from milk which now costs 44 cents a quart to regular gasoline which sells in Fort Nelson for 62 cents a gallon.

"It seems unbelievable," Gilbert says, "but people in this town are going to be able to buy goods out of Vancouver for the first time, when they have always previously bought out of Edmonton."

Even brighter prospects for B.C. buying loom in the future, however, Gilbert adds, if agreement can be reached between Ottawa and Victoria to build an all-year-round highway to Fort Simpson, about 300 miles farther on, in the Northwest Territories.

This means goods could be transferred to barges on the Mackenzie River, for shipment to the Arctic, at least two weeks earlier in the spring — and later in the fall—than is now possible through Alberta via Great Slave Lake.

"We could supply our own north, which means the Yukon and a whole slice of the Northwest Territories, out of B.C. rather than out of Alberta," says Gilbert.

Harry Clark, proprietor of a local plumbing firm and mayor of the provisional village administration established by provincial cabinet order last May, agrees the Fort Simpson road as well as further PGE extensions are a key to the future prosperity of the community.

Fort Nelson, he says, can become "one of the nicest small cities in the North" if it attacks problems of housing, sewage disposal and water supply which are a relic of an out-of-touch provincial administration.

Some residents, according to Clark, are still afraid the arrival of local government will mean heavy increase in taxation. He says: "Our taxes went up this year and we haven't even taken over yet. But I feel we've been baby-sat by Victoria long enough. It's time we started looking after ourselves, deciding what we want done, and doing it."

Housing in the community is at a premium and five local firms selling mobile homes bear testimony to the slump in private home construction in Fort Nelson.

Bill Hardie, a local contractor, tells why. "I don't think they realize the potential for growth here on the outside. We have four carpenters who live here all year round. But in summer we could use 100 carpenters. I try to avoid building homes because the tradesmen just aren't available and it costs too much to bring men in from Vancouver to do the job."

Serviced lots are also in short supply. The last auction held in Fort Nelson by the provincial lands department saw 58 lots sold and at least 100 would-be purchasers disappointed.

Dick Armstrong, the postmaster, has lived in Fort Nelson for 25 years and remembers when it was little more than a collection of shacks around the airport located a couple of miles north of the present town. He's now a member of the provisional village council.

Any firm with the necessary capital, Armstrong says, could come into Fort Nelson and build 100 houses in full expectation of selling or renting every one of them as soon as it was completed. So far no developers have come in although Westcoast Transmission has built some nice townhouses for its own employees.

One thing appears certain: Fort Nelson is going to double in size in the next few years. The provincial government estimates it coud have 10,000 residents—the figure at present is 4,000—within five to seven years.

Others, like Armstrong and Clark, are more conservative. They predict a growth in that period to about 8,000. But they also know the local 40-bed hospital must be enlarged, the school system is crowded to its limits, and water supply and sewage disposal must be brought up to acceptable levels of service.

They also have the youthful spirit of optimism that seems to flourish in the north and are confident they can meet the challenge of a bright future.

PGE ROADMASTER Rigo Marra, right, makes sure construction of PGE tracks to Fort Nelson is done right the first time because he will oversee maintenance of the 250-mile section of track. Left, is engineer Ed Knuff.

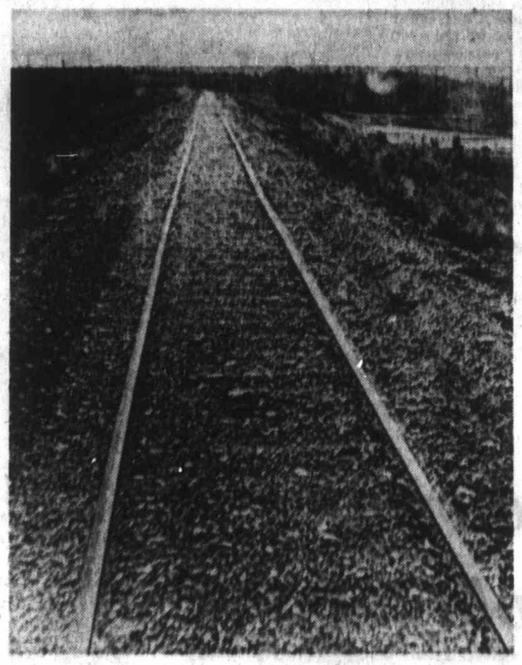

PGE tracks . . . north to Alaska?

Workers happy lot

Coming of PGE ends era of "tiny bright spot" on Alaska Highway

Heavy summer rains have put construction four weeks behind schedule

Long Hours, Days, Weeks, Months

Laying PGE Steel True Test of Man

It takes a special kind of stubbornness in a man to live and work "way out" in a wilderness construction camp in northern B.C.

On top of that, he must either be dedicated to the job or extremely fond of the folding green stuff, money.

But without the stubbornness, the other qualities don't count. He'll work a while and drift away. Perhaps he'll arrive, look around and leave immediately.

Imagine a seven-day week. Sixty hours straight time. Seventy to eighty hours and more with overtime.

Laying steel on the 250-mile Pacific Great Eastern railway extension from Fort St. John to Fort Nelson in January at temperatures of 54 degrees below zero.

Soaked by downpours which lasted six weeks in summer. Bitten by insects. And on fine days working 12 hours at hard physical labor under a broiling sun.

"If you come here and make up your mind to be happy then you'll be happy — I am. Lots of the other boys are happy, too."

That's Rigo Marra talking. He's one of the dedicated, one who says he enjoys his job as much as a boy playing with an electric train set.

He's in charge of the construction gangs on this PGE extension and when the job is done he'll take over maintenance of the track with the title of roadmaster.

That's why Rigo spares no effort to see the job is done right, which means his way, now.

Born in a village 30 miles from Naples, he left Italy at 18 to come to Canada in 1949, working first for the CPR as a section hand in the Kootenays and then going on to build railways in other parts of Canada, the U.S. and Australia.

Rigo's father railroaded in Canada, so did an uncle, and his brother is a CPR roadmaster stationed at Kamloops. "Now my son is talking about it and says as soon as he's grown up he'd like to come and work with his daddy and that pleases me very much."

Tough but fair, that's the way Rigo operates. He is out on the job all the time, supervising every operation, riding the big machines used in track laying, checking with other gangs by radio telephone.

"You don't fool around with Rigo," says Carl Olson, the first-aid man on Gang 131. "He doesn't let anything slip by that will affect production. But the boys, once they get used to him, know he's a good fellow, because he's fair. Rigo has no favorites, no matter what race or religion. If a man doesn't do his stuff he gets a dressing down."

It's fortunate that this is the case becuase 85 per cent of the 100 or so workers on Gang 131 are Portuguese.

Most of the Portuguese speak little English. Some of the Canadian-born workers resent these stolid foreigners who come here to work hard, live frugally, and in most cases send their earnings home to families who remain in Portugal.

One of those who have tried to bridge the gap between the old world and the new is Carl Olson, a quiet grandfatherly man who calls himself a Minnesota Swede but farmed for years outside Fort St. John before bad times forced him to take a job with a "way out" outfit a few years ago.

His wife runs the farm now and Carl goes "outside" every now and again to help out. The last time he left camp was seven months ago.

The Portuguese workers, says Carl, are typical of those who work on construction to earn a stake for themselves. "They like that folding stuff, and work to save so they can buy themselves some property back in Portugal or a fruit farm down in the Fraser Valley to provide security for their old age."

The resentment sometimes directed at the Portuguese, he adds, is based upon a belief that these emigrants from a foreign land are taking jobs away from Canadians. But it ignores the fact that native-born Canadians "probably won't work way out in the wilderness for long stretches of time."

Carl says: "You have to be a pretty stubborn individual to stay out here in the swamps for months and months on end. The Portuguese work seven days a week with perhaps just a week off at Christmas if they stay in Canada. Or once every two or three years they go back to their families in Portugal for a visit of two or three months. Then back again, working out here in the wilderness."

During a recent visit there was a brief flare-up of tempers among Portuguese workers over the quality of food served in the mess car. When it was over, a Portuguese foreman recalled that he came from the same village as the principal complainer. There, he said, the man's family was so poor they bought chicken's feet and entrails as food.

By any standards, PGE living is good. T-bone steaks and sirloin tip roasts are rotated on the daily menus with chicken, turkey, roast pork, and cold meat. The men have comfortable beds and hot showers.

"Personally I couldn't afford to eat that way at home," says Rigo Marra. Room and board costs them $29 a fortnight and laborers earn $2.27 an hour, with time-and-a-half paid for anything over 60 hours a week.

"We don't hold people here," Rigo says, "It's their own choice. But we're out in the bush so why not work? I would like very much to give the men a day off, but if we did they would complain bitterly. We want them to be happy but, if we let them, they would work from sunup to sundown. And I believe they have got to have some rest."

And when a handful of Portuguese workers quit the following day, the reason they gave was that they were not allowed to work enough overtime.

"I don't think money means that much," says Rigo. "You can have a million dollars. But if you're not happy, what's the good of it to you? That's my personal feeling. I take care of my job and my job takes care of me and my family."

But the Portuguese workers, whatever their motives, are helping to build Canada's north while building security for themselves. It's a deal both ways, good for them and for Canadians, too.

d-be purchasers disappoint-

er, has lived in Fort Nelson
n it was little more than a
airport located a couple of
He's now a member of the

y capital, Armstrong says,
build 100 houses in full ex-
ry one of them as soon as it
pers have come in although
some nice townhouses for

rt Nelson is going to double
e provincial government es-
nts—the figure at present is

Clark, are more conserva-
at period to about 8,000. But
spital must be enlarged, the
imits, and water supply and
t up to acceptable levels of

pirit of optimism that seems
confident they can meet the

happy lot

teel
Man

nn before bad times forced him
outfit a few years ago.
now and Carl goes "outside"
out. The last time he left camp

says Carl, are typical of those
earn a stake for themselves.
, and work to save so they can
ty back in Portugal or a fruit
ley to provide security for their

es directed at the Portuguese, he
f that these emigrants from a
away from Canadians. But it ig-
orn Canadians "probably won't
ss for long stretches of time."

be a pretty stubborn individual
mps for months and months on
even days a week with perhaps
if they stay in Canada. Or once
ey go back to their families in
three months. Then back again,
erness."

there was a brief flare-up of
workers over the quality of food
hen it was over, a Portuguese
me from the same village as the
he said, the man's family was
feet and entrails as food.

living is good. T-bone steaks and
on the daily menus with chicken,
meat. The men have comfortable

afford to eat that way at home."
board costs them $29 a fortnight
our, with time-and-a-half paid for
eek.

here," Rigo says, "It's their own
bush so why not work? I would
men a day off, but if we did they
e want them to be happy but, if
rk from sunup to sundown. And I
ve some rest."

Portuguese workers quit the fol-
y gave was that they were not
rtime.

means that much," says Rigo.
dollars. But if you're not happy,
u? That's my personal feeling. I
my job takes care of me and my

kers, whatever their motives, are
north while building security for
ways, good for them and for Ca-

Woolco Town & Country MONTH-END CLEARANCE

Unmistakable, Honest to Value SAVINGS!

2-DAY SALE ONLY!

Monday and Tuesday

Monday Super Bargains

Clutch Purse — Red, Brown, Yellow. Zipper and Snap closing includes hand straps. Reg. Woolco Price 1.86. ..... **1.47**

Cashmere Tissue — 2 ply tissue, 2 rolls per pack. Aqua, Pink, Green and Yellow. ..... 2 for **.83**

Wallets — Red, Green, Blue, Brown. Snap closing. Reg. Woolco Price .86. ..... **.67**

Du-Barry 3 pce. Luggage Set. Handsome design. Green. Reg. Woolco Price 39.86. ..... **36.86**

LADIES AND TEENS

Ladies' Jeans — Assorted Striped, Flare leg. Wide belt loops, sizes 10.14. Reg. Woolco Price 4.37. ..... **$3**

Ladies', Teens' and Junior Coats — Your choice of a variety of fall and winter coats. Broken size range. Reg. Woolco Prices to $60. ..... **29.88**

Ladies' All Weather Coats — Reversible, Water Repellent, Colours of Navy, White, Brown, Blue. Sizes Reg. Woolco Price 14.87. ..... **$5**

Ladies' Bikinis — Opaque Nylon tricot lace trim. Zipper front. Colours of Black, White, Mint, Pink, Navy. Sizes S.M.L. Reg. Woolco Price .98 ..... 2 for **$1**

Ladies' Pullover Sweaters — Choose from Turtle neck or Crew neck, button or zipper front. Colours of Red, Mauve, White, Yellow. Sizes S.M.L. Reg. Woolco Price 3.67. ..... 2 for **$6**

Ladies' Pullover Sweaters and Cardigans — 100% Acrylic. Choose from "neck" crew or turtle neck. Colours of Navy, White, Brown, Red, and Stripes. Sizes S.M.L. Reg. Woolco Price 9.86. ..... **$5**

Ladies' Mini Slips — 100% Nylon Tricot, Colours of Mint, Blue, Pink. Sizes S.M.L. Reg. Woolco Price 1.87. ..... **.99**

Ladies' Pant Suit and Hot Pants — Your choice of a large and stylish selection. Broken size range. Reg. Woolco Price 21.95. ..... **$10**

Ladies' Pant Suits and Hot Pants — Choose from a large and stylish selection of casual and dress outfits. Broken size range. Reg. Woolco Price 29.95. ..... **$15**

Girls' Sweaters, Cardigans, and Vests — Choose from "V" neck, crew neck or turtle neck. Variety of stylings to choose from. Sizes 7 to 14. Reg. Woolco Price 5.87. ..... **$3**

Girls' Sleepwear — Hot pant styling, button top, pull on bottom. Colours of Blue, Pink and Green. Sizes of 8-14. Reg. Woolco Price 2.57. ..... **$2**

CHILDREN'S WEAR

Boys' and Girls' T-Shirts — Short sleeves. Perma press Crew neck. Assorted prints. Sizes 4 to 6x. Reg. Woolco Price 1.76. ..... **$1**

Boys' Dress Shirts — Permanent press, short sleeves, with a co-ordinated tie. Assorted stripes and solid colours. Sizes 4 to 6x. Reg. Woolco Price 2.34. ..... **1.99**

Boys' and Girls' Jackets — 100% nylon, water repellent, Casha lined. Colours of green, brown, gold, red. Sizes 4 to 6x. Reg. Woolco Price 2.76. ..... **1.87**

Boys' and Girls' Slims — 100% nylon. Perma press, zipper front, stitched crease, flare leg. Sizes 4 to 6x, 7 to 14. Reg. Woolco Price 4.74. ..... **$4**

HOSIERY

Men's Sport and Dress Hose — Wool and nylon blends. Large variety of styles to choose from. Colours of yellow, navy, green, black, grey. Sizes 10 - 12. Reg. Woolco Price 1.35. ..... **.66**

Girls' and Ladies' Sport Hose — Wool and nylon blends. Colours of navy, blue, white, gold, brown. Sizes 7 - 10. Reg. Woolco Price .93. ..... **.66**

Ladies' Panty Hose — Sheer seamless mesh. Colors of beige, spice, white. One size. Reg. Woolco Price .77. ..... 2 for **.97**

Ladies' One Size Panty Hose — Hot pant style made especially for hot pants. Colours of beige and spice. Reg. Woolco Price .99. ..... 2 for **.97**

Ladies' Vinyl Slipperettes — Snake-skin pattern, buckle across toe. Colours of red, white black, brown. Sizes S-M-L. Reg. Woolco Price .93. ..... **.77**

Men's and Boys' Wear

Men's Nylon Shells — 100% Nylon, wind and rain repellant. Sizes S.M.L.XL. Reg. Woolco Price 13.99. ..... **9.99**

Men's Safari Jackets — Permanent Press, wind and water repellant. Sizes M.L.XL. Reg. Woolco Price 11.77. ..... **7.99**

Men's Dress Shirts — Permanent Press, short sleeves, bold and pin stripes in Mauve, Blue, Green. Sizes S.M.L. Reg. Woolco Price 4.97. ..... **$2**

Men's Sport Shirts — Permanent Press, short and long sleeves. Patterns and solids in Blue, Gold, Green and Red. Sizes S.M.L. Reg. Woolco Price 1.99 ..... **1.29** or 2 for 2.50

Men's Sweaters — Cardigans and Pullovers. Assorted stripes and plain shades. Sizes S.M.L. Reg. Woolco Price 9.87. ..... **5.99**

Boys' Knit Shirts — 100% Cotton Terry and Acrylic. Short sleeves, stripes and solid in Red, White and Green. Size S.M.L. Reg. Woolco Price 3.88 ..... **2.88**
Reg. Woolco Price 2.88 ..... 2 for $3

Boys' Jeans — Boot Leg styling 13¾ Denim, double stitched. Sizes 10-16. Reg. Woolco Price 3.97. ..... 2 for **$5**

Boys' Corduroy Jackets — Cadet and knit collars. Colours Green, Blue and Brown. Sizes 8 to 16. Reg. Woolco Price 6.88. ..... **4.99**

Boys' Sport Shirts — Perma Press. Short sleeves. Wild African prints and groovy solids. Sizes 8 to 16. Reg. Woolco Price 3.88. ..... **1.99**

Boys' Denim Jeans — Wide belt loop or elastic back. 100% cotton. Sizes 8 to 16. Reg. Woolco Price 1.99. ..... **1.57** or 2 for $3

JEWELLERY

Ice Buckets — Insulated ice buckets, assorted fabric, plastic and metal finishes with bright chrome lids and handsome finishes and designs. Fully plastic lined. 2 quart capacity. Reg. Woolco Price 12.95 ..... **$6**

CAMERAS and SUPPLIES

Photo Album — Attractive Alligator type cover and self adhesive type pages hold and protect photos smartly. Reg. Woolco Price 1.97. ..... **1.39**

Chantecler 3" Reel Tape — High quality 3" reel tape, bonus pak 3 reels to a package, 150' of recording tape in each reel. Reg. Woolco Price 1.97. ..... **1.39**

Reg. 8mm Ektachrome Movie Film — (Photoflood only). Processing included. Reg. Woolco Price 3.47. ..... **2.97**

Budget Priced Prerecorded Cartridges — Delisted cartridges. Reg. Woolco Price 3.77. ..... **2.99**

WOOLCO* DRUGS

Tecnique Cream Rinse — Concentrated — Use after shampoo for tangle-free more manageable hair. 8-oz. ..... **.59**

Command — Hair spray for men. 3-oz. ..... **.49**

Assorted Bubble Bath ..... **.99**

Revlon Dusting Powder — Perfumed dusting powder in gift box. 6 oz. powder with puff. Intimate **2.39**
Aquamarine 2.13

Revlon—Lashes 'N Shadows — Natural fluff-cut eyelashes with 5 brush-on shadow shades in a chic tortoise-tone compact. **2.99**

PAINTS AND WALLPAPER

SAVE $4 PER GALLON AND UP TO $1 A QUART ON
RESOLAC PAINTS

Top quality Interior Latex, Semigloss Enamel, Oil Base House Paint and Exterior Latex House Paint.

Interior Latex — Reg. Woolco Price 8.99.	Gallon	4.99
Semi Gloss Enamel — Reg. Woolco Price 9.47.	Gallon	5.47
House Paint and Exterior Latex — Reg. Woolco Price 9.47.	Gallon	5.97
Quarts — Reg. Woolco Price 2.47 to 3.19.		1.99

Mactac Self Adhesive Vinyl — 18" x 2 yd. package. Assorted patterns including woodgrain. Reg. Woolco Price 1.97 ..... **.99**

Save on Vinly Coated "Grease Proof" Wallpaper—Suitable for any room in your house. Good selection of patterns including woodgrains. Reg. Woolco Price 3.88 and 3.48. ..... Double Roll **2.48**

*RTM

TOY CLEARANCE

Johnny Lightning — Double jump raceway, includes launcher, cars, flame bridge and more. Reg. Woolco Price 11.88. ..... **5.93**

Children's High Chairs — Sturdy construction. Ideal for small child. Reg. Woolco Price 6.99. ..... **3.50**

Johnny Lightning Raceway — 2 launchers, 1 racing car. Launching clips, straight raceway. Reg. Woolco Price 5.95. ..... **2.98**

Johnny Lightning Raceway — Triple loop raceway. Johnny Lightning beats them all. Reg. Woolco Price 10.46. ..... **5.23**

Socko Clown — 36" tall punch bag. Great fun for 6 to 36 month old child. Reg. Woolco Price .98 ..... **.67**

Beach Buggy — Sturdy construction for hours of fun. Reg. Woolco Price 1.36. ..... **.97**

Big Giant Racer — Rubber capped wheels blue only. Peddle locomotion. Reg. Woolco Price 29.95. **26.95**

Pony P. Bike — Folds for easier handling. Includes training wheels. Reg. Woolco Price 29.95 ..... **19.95**

Mini Gup Gravider — Space toy for hours of indoor fun. Reg. Woolco Price 9.78. ..... **4.89**

Toy Box Corral — Easy to assemble, with or without wheels, no tool needed. Reg. Woolco Price 16.95 **8.48**

FABRICS

45" Printed Terry Towelling — Good quality heavy nap, printed terry towelling. Bright floral designs and colours. Washable, colorfast. Reg. Woolco Price 2.48 yd. **1.56**

36" Printed Flannelette — Printed flannelette for baby outfits or the darker colours for adult wear. Fully washable. Reg. Woolco Price .62 yd. ..... yd. **.50**

36" Rayon Brocade — Lovely embossed brocade for evening, school parties, etc. Good colour choice. Reg. Woolco Price 1.99 yd. ..... yd. **1.75**

45" Lightweight Polyester Crepe — Something new in Polyester crepe with the shiny look. A dream to sew, a very must for blouses, dresses or evening wear. Washable, drip-dry. Reg. Woolco Price 1.99 yd. ..... yd. **$1**

45" Polyester Jacquard Crepe — Nice weight polyester crepe in small design. This is no-iron, a lining needed, lovely colour choice. Fully washable, drip-dry. Reg. Woolco Price 3.99 yd. ..... yd. **3.17**

45" Brushed Antrim Jersey — The very fabric for dressing-gowns, dusters or pant suits. Washable, very little ironing required. ..... yd. **2.99**

HOUSEWARES

Home Entertainment Set — 41 pce. set — Start up your own bar now. Set consists of Cocktails, Hi-Balls, On-the-Rocks, Whisky, and Beverage Glasses. **9.99**

Plastic Refrigerator and Freezer Sets — Sturdy, durable, long lasting, assorted sizes and colours. Reg. Woolco Price .81. ..... **.49**

20 pce. Breakfast Set — Colorful floral pattern with gold trimming. Set consists of 4 cups, 4 saucers, 4 cereal, 4 plates. Reg. Woolco Price 5.50. ..... **3.33**

Gourmet Cookware — Stainless chip-proof rim, decorator designs, finest in cookware cooks as good as it looks. Even heat cooking. Sauce pans or fry pans. Reg. Woolco Price 4.97 to 14.97. ..... **3.33** to **10.77**

Beer or Brandy Snifter — Also use for flowers, terranium, soft drinks or decor. Clear glass colour. 4 per pack. 12 or 21 fl. oz. sizes. Reg. Woolco Price 3.99. ..... **2.27**

4 Pack Beer Glasses — Assorted styles to choose from. 14 to 16 oz. sizes, a must for home entertaining. Clear glass colour. Reg. Woolco Price 1.88. ..... **1.47**

FAMILY FOOTWEAR

Ladies' Dress Shoes — Assorted styles and colours. Not all sizes in every style. Reg. Woolco Price 5.97 to 8.97. ..... **4.44**

Men's Buckle Slip-Ons — Moulded soles and heels. Large silver buckle. Colours black and brown. Sizes 7 to 11. Reg. Woolco Price 14.97 pr. ..... pr. **$8**

Ladies' Dress Shoes — Various styles and colours. Broken sizes. Reg. Woolco Price 8.97 to 13.97 pr. pr. **7.44**

Tuesday Bullseye Specials

Black and Decker Home Handyman Power Jig Saw Kit — Model No. 5714. Reg. Woolco Price 27.95 ..... **23.88**

Power Drill 'n Saw Kit — Model No. 5713. Reg. Woolco Price 21.95. ..... **16.88**

Power Drill 'n Sand Kit — Model No. 5711. Reg. Woolco Price 21.95. ..... **16.88**

Kettle Style B.B.Q. — Tripod leg stand, open-shut draft vents. Sturdy construction, durable. Reg. Woolco Price 41.44. ..... **29.88**

Light Fixtures — Good variety — choose from Swags, Chandeliers, outdoor and indoor fixtures. Some one of a kind, first come—first served. Reg. Woolco Price 4.47 to 79.44 ..... **3.27** to **52.96**

Table Lamps and Crystal Boudoir Lamps — Large selection to choose from — ideal for bedroom, or living room. Decorative. Reg. Woolco Price 4.88 to 49.96. ..... **3.88** to **39.99**

SPORTING GOODS

Pack Board and Sack Combination — Heavy gauge canvas with steel frame. Very light and compact. Reg. Woolco Price 13.97. ..... **9.97**

Eska 5 HP Motor — Air cooled, integral gas tank. Reg. Woolco Price 199.97. ..... **179.97**

Water Skis — Slalom skis. Reg. Woolco Price 18.97. ..... **14.97**

Combination Regular and Slalom Ski Set. Reg. Woolco Price 29.97. ..... **25.97**

Regular Skis. Reg. Woolco Price 24.97. ..... **19.97**

Water Ski Tow Ropes — Single tow rope. Reg. Woolco Price 3.47. ..... **2.87**

3-Man Heavy Duty Nylon Hiker's Tent — Includes plastic floor and mosquito netting. Reg. Woolco Price 37.97. ..... **28.97**

TOWELS - BEDDING

Flannelette Sheet-Blanket, Approx. 70" x 90" — Moth proof, washfast colours. Attractive stripe patterns. Warm and cozy. Reg. Woolco Price 2.38. ..... **1.88**

Towels 100% Cotton — Plain or printed patterns. Attractive colours. Assorted sizes hand towel. Reg. Woolco Price .91. ..... **.77**

Bath Towel— Reg. Woolco Price 1.86. ..... **1.47**

Phentex Knitting Yarn of 100% Celaspun — Machine washable, long wearing, will not stretch or shrink, large selection of colours. Reg. Woolco Price .76. ..... **.57**

GARDEN CENTRE AND PETS

Storall Shed — 8' x 7' steel shed, baked on enamel in white and green. Ideal for tools, garden supplies, mowers, storage etc. Reg. Woolco Price 129.97. ..... **99.97**

5 Prong Trellis — 72" high, white plastic trellis, will not rust, rot or need painting. Reg. Woolco Price 4.37. ..... **2.27**

Picket Fence — 12" high white or redwood picket fence 30" length. Reg. Woolco Price 2.97. ..... **1.41**

Riding Mower — "Brentwood" with 5 h.p. Briggs and Stratton motor, 24" cutting blade, two speed transmission. Reg. Woolco Price 249.97. **188.88**

Greenhouse — 8' x 8' free standing greenhouse with fibreglass and steel door and ventilation opening. Reg. Woolco Price 199.95 ..... **139.95**

Patio Bowls — White plastic patio bowls. 6½" x 17". Reg. Woolco Price 3.37. ..... **2.88**

7½" x 20½". Reg. Woolco Price 5.37. ..... **4.23**

8" x 16". Reg. Woolco Price 7.37. ..... **3.97**

Brentwood 18" Twin Blade Electric Lawnmower — Adjustable wheels, swing over handle, lightweight, easy to handle. Reg. Woolco Price 64.97. ..... **47.88**

Sunbeam or Black and Decker Electric Mowers — 18" twin blade, swing over handle, adaptable for grass catcher, durable and long lasting. Reg. Woolco Price 74.97 - 84.95. ..... **68.88**

Bamboo Wicker Dog Baskets — Durable, sturdy construction, long lasting, suitable for most dogs. Reg. Woolco Price 2.67 to 3.67. ..... **1.66** to **1.88**

Personal Shopping Only, Please!
Shop Early While Quantities Last!
Open Monday to Friday 10 a.m. to 10 p.m.
Saturday 9 a.m. to 10 p.m.
Town and Country Shopping Centre
Douglas Street and Saanich

Because We're a Department Store...
WE'VE GOT EVERYTHING YOU COULD WANT
And Because We're Woolco
YOUR SHOPPING COSTS YOU LESS!

Can Fischer Teach Soviet Chess Masters?

Checkmate
By
Ray Kerr

Question of the week: Can Bobby Fischer get by Tigran Petrosian and become the first player from the West in decades to take a crack at the world chess championship?

I say yes and am basing my assessment on the four games Fischer played against the former world champion from Moscow in last year's World vs. Soviet Union match.

The score: Fischer, two wins, two draws, three points. Petrosian, two draws, two losses, one point.

A pretty convincing performance by the Los Angeles grandmaster, and just how convincing can be seen in Games 1 and 2 of the match won by Fischer, our games of the week.

It must also be remembered that at the time of the match, Fischer was considered rusty and actually gave way to Denmark's Bent Larsen on Board 1.

Petrosian, on the other hand, had been playing regularly and was considered to be in peak form at the time of the match.

But right off the bat, in the first game, Fischer stampeded Petrosian into a foolish move with his king, then pounded him mercilessly right up to the bitter end.

A classic triumph in any book.

The second-game win was completely different as Fischer, with black pieces, attained a pawn-plus, then hung on tenaciously and — with a little co-operation from the former world titlist — posted another valuable victory.

Having disposed of the world championship semi-final in Fischer's favor, I might as well go ahead and predict the winner of the match between Fischer and Boris Spassky, the current world champion from the Soviet Union.

It will be Fischer, but the 24-game match will not be decided until the final three or four games . . . and may be even tighter than that.

I don't agree with my friend Larry Evans of Reno, Nev., who says that should Fischer get by Petrosian, he'll defeat Spassky "quite handily . . . winning the match by about the 20th game."

I think Spassky is just too good to be had that easily.

GAME OF THE WEEK

White, Fischer — Black, Petrosian: 1. P-K4, P-QB3; 2. P-Q4, P-Q4; 3. PxP, PxP; 4. B-Q3, N-QB3; 5. P-QB3, N-B3; 6. B-KB4, B-N5; 7. Q-N3, N-QR4; 8. Q-R4ch, B-Q2; 9. Q-B2, P-K3; 10. N-B3, Q-N3; 11. P-QR4, R-B1; 12. QN-Q2, N-B3; 13. Q-N1, N-KR4; 14. B-K3, P-KR3; 15. N-K5, N-B3; 16. P-K3, B-Q3; 17. B-K2, K-B1 (undoubtedly 17 ... B-K1 was better); 18. K-B1, Q-K1; 19. B-KB2, Q-B2; 20. B-R4, N-N1; 21. P-B5, NxN; 22. PxN, BxKP; 23. PxP, B-KB3; 24. PxP, BxKP; 25. BN-3, BxB; 26. NxB, N-B3; 27. N-Nch, BxN; 28. BxB (with black's king rock out of play, he's already lost), K-K2; 29. Q-B5, K-B1; 30. QR-K1, Q-B4ch; 31. K-R1, R-B1; 32. Q-K2, R-QB1; 33. P-QN4, Q-B3; 34. P-B4, PxP; 35. B-B5, KR-B1; 36. R-B1Ch, KR-Q2; 37. BxR, RxB; 38. Q-N6ch, K-K3; 39. QR-K1ch. **Black Resigns.**

White, Petrosian — Black, Fischer: 1. P-QB4, P-KN3; 2. N-QB3, P-QB4; 3. P-N3, B-N2; 4. B-N2, N-QB3; 5. N-B3, P-K3; 6. 0-0, KN-K2; 7. P-Q3, 0-0; 8. B-Q2, P-Q3; 9. P-QR3, 10. R-N1, P-QR4; 11. P-QN4, PxNP; 12. PxNP, PxP; 13. PxP, R-B1; 14. P-B5, PxP; 15. PxP, N-R4; 16. N-QR4, B-QB3; 17. Q-B3, N-N3; 18. KR-B1, Q-Q2; 19. N-K1, N-Q4; 20. N-N3, B-N4; 21. N1-Q5, B-Q5 (now that the pawn must fall, Petrosian will seek some compensation); 22. QxP, NxP; 23. NxN, RxN; 24. RxR, BxR; 25. N-Q3, BxN (and here's the compensation — black must concede the two bishops); 26. QxB, R-Q1; 27. B-KB3, Q-B2; 28. B-N5 (28. B-K1 would've conserved the two bishops), B-K3; 29. BxB, QxB; 30. Q-Q2, P-K4; 31. Q-Q4, N-N3; 32. Q-B2, R-B1; 33. Q-Q3, R-B3.

The threat is 34 . . . P-K5. Instead as 34. RxN, falls against 34 . . . R-B8ch.

34. B-N2, Q-B3; 35. Q-R3, R-B4; 36. Q-R5, R-B4; 37. Q-R3, P-QR4; 38. P-R4, N-B5; 39. Q-Q3, N-Q3; 40. K-B3, K-N2; 41. B-Q1, N-K1; 42. Q-Q7, QxQ; 43. RxQ, N-B3; 44. R-B5, N-N1ch; 45. K-N1, R-B8ch; 46. B-B1, R-R8; 47. P-K4, P-B3; 48. K-N2, R-R7; 49. RxPch, KxR; 50. B-B4ch, K-K2; 51. BxR, P-R4; 52. K-B3, N-B3; 53. K-K3, K-Q3; 54. P-B4 (white also loses on 54. K-Q3, K-B4); 55. P-B3, N-R4; 56. P-N4, N1-B5ch; N-Q2; 58. B-N1, N-B4; 59. P-B5, N-R3; 60. P-R4, N-N5; 61. PxP, PxP; 62. P-R5, PxP; 63. PxP, K-K3; 64. K-Q3, K-B3; 65. K-B3, P-R7; 66. BxP, NxBch; 67. K-N2, N-N5; 68. K-B3, N-B3; 69. K-B4, N-Q5. **White Resigns.**

Chess Champs' Record Perfect

VANCOUVER (CP) — World champion Boris Spassky of the Soviet Union and International Master Duncan Suttles of Vancouver both take four points from four rounds into tonight's play in the Canadian open chess championship.

Spassky whipped Walter Dobrich of Toronto, who resigned on the 28th move, Friday while Suttles defeated Jonathon Berry of Vancouver.

United States Grandmaster Lubomir Kavalek also kept a perfect record, defeating George Kuprenjanov of Toronto.

There were two draws Friday in the 11-round tourament.

Australian Grandmaster Walter Browne drew with B.C. champion and U.S. junior open champ Peter Biyiasis of Vancouver, while U.S. Grandmaster Pal Benko drew with International Master Hans Ree of The Netherlands. All had 3½ points after four rounds.

Also with 3½ points was Ted Warner of Kennewick, Wash., who defeated Rob Hankinson of Richmond.

One major game, between International Master Zvonko Vranesic of Toronto and Ed Formanek of Ottawa, was adjourned.

Roy Ervin of Venice, Calif., drew with Bub Suk of Surrey, B.C., leaving both with three points.

High and Drying

Beachcombing at Willows Beach in Oak Bay usually turns up assortment of flotsam and jetsam of inanimate kind. But Michele Lampert, 12, of 2750 Avebury came up Saturday with what looked like pair of round glass crystals. Actually, they are small, transparent jellyfish left high but not quite dry by retreating tide.—(Ellis Shipman)

ST. MARGARET'S SCHOOL

Offers a fine
- ACADEMIC PROGRAMME
a Comprehensive
- GENERAL PROGRAMME
with Excellent
- COMMERCE DEPT.

Kindergarten to Grade XII
(Boys — Kindergarten to Grade III)
SPECIAL CARE TO 6 P.M.
For Those Who Require This Convenience

Small classes allowing individual attention have resulted in St. Margaret's students achieving consistently high marks in B.C. Dept. of Education examinations.

Apply: Headmistress,
St. Margaret's School,
1080 Lucas Ave.
Phone 479-7171

WE ARE BOOKED UP ON WEDDINGS UNTIL 24th SEPT. . . . NOW BOOKING INTO NEXT SPRING . . . PLEASE RESERVE YOUR DATE NOW . . . OUR 7TH 10-WEEK ORCHID CLASS STARTS SUNDAY, 17TH OCTOBER — A FREE ORCHID PLANT TO EACH GRADUATE . . . AND YOU ARE THEN ELIGIBLE TO BE INVITED TO JOIN "PORTAGE ORCHID WORKSHOP", AND BUY ORCHID PLANTS AT $1.75 PER MONTH MEMBERSHIP. FOR ALL FLOWERS — NOT JUST ORCHIDS, PLEASE CALL

BAILEY FLOWERS—BAILEY ORCHIDS
FLORISTS GROWERS
1055 TRANS-CANADA HIGHWAY AT GRANGE ROAD
479-1777 — FREE DELIVERY — 479-4177
Victoria's Wedding Specialists

Rabbit Show

Saanich Winners

A Central Saanich rabbitry has won four prizes in the rabbit shows at the Pacific National Exhibition currently being held in Vancouver.

Robert's Rabbit Ranch, run by Fred and Irene Roberts of 2689 Martindale Road, won prizes for the best California rabbit in the show, the best white normal fur California rabbit, the best opposite variety Silver Marten rabbit and the best of breed Californian rabbit.

C. R. Bates of 6549 Lochside, Saanich, had the best opposite sex and best breed Silver Marten rabbits and the Shar-Tan Rabbitry of 90 Durrance Road, Saanich, won with the best opposite sex Californian rabbit.

Cruise Liner Pollutes Harbor

VANCOUVER (CP) — A U.S. passenger ship has been charged with polluting Vancouver harbor with a discharge of oil.

The crown alleges the Mariposa, under Capt. F. L. Lorence, was seen discharging oil as it entered the harbor for a seven-hour stay Aug. 23. The cause of the discharge was immediately corrected when port authorities informed the captain.

The vessel now is on a short cruise to Alaska. The summons is returnable to provincial court in Vancouver Sept. 1.

tweed tactics for fall
SUITS
created by Wilson's of Toronto in
Imported Tweeds

You'll be perfectly suited for fall in one of these beautifully tailored fine tweed suits. They come in single breasted, double breasted and belted designs in a lovely selection of the newest fall colors.

If your choice of color, size or style is not among our stock we will order the suit especially for you, direct from Wilson's of Toronto.

$100 and $110

New Arrivals Daily
2 and 3-Piece
Imported
Italian Knit Suits

IMPACTS 'n IMPORTS
STORE HOURS: 10 a.m. to 5:30 p.m. Daily
PHONE 388-7023
Centennial Square Off Douglas Street

Protein Perms
Clip Coupon
This Coupon Saves You
$5
Good Monday, Tues., Wed. and Thurs. ONLY!
(Service with a smile)

To prevent congestion in our Salon on the Weekend get your perm on a Monday, Tuesday, Wednesday or Thursday! The best possible up-to-date service at prices everybody can afford. 7 top stylists to serve you. Holders of many awards. Experts in modern scissor cutting.

Exclusive Willem Kapteyn's
House of Beauty
1949 Fort (Gateway Plaza)
592-2464

Engagements and Weddings

Engagements

Bibera — Fujimura

Mr. and Mrs. Jesus R. Bibera, Koronadal, Cotobato, Philippines, are pleased to announce the engagement of their daughter Emma, to Mr. George Fujimura, 505 - 7th Ave., New Westminster, B.C., son of Mr. and Mrs. Taichiro Fujimura, Greenwood, B.C.

The wedding will take place in St. Patrick's Church, Victoria, on Saturday, October 2, 1971, at 4 p.m., Father Joseph Jackson officiating.

Davies — Smith

Mr. and Mrs. Robert H. Davies, 3388 Tunnah Road, Nanaimo, B.C., are pleased to announce the forthcoming marriage of their daughter, Bridget Ann, to Mr. Robert Charles Smith, son of Mr. and Mrs. F. C. Smith, Mill Bay, B.C.

The wedding will take place in St. James Anglican Church, Nanaimo, B.C., on Saturday, October 2, 1971, at 3 p.m. with Reverend B. Jenks officiating.

Welcker — Wiebe

Mr. and Mrs. John J. Welcker, 2023 Newton St., Victoria, B.C., are pleased to announce the engagement of their daughter, Linda Marie, to Mr. Bernard Herman Wiebe, son of Mr. and Mrs. Horst Wiebe of Calgary, Alberta.

The wedding will take place Saturday, September 25, 1971, in St. Patrick's Church, Haultain Street. Reverend Father J. Jackson officiating.

Flint — Caldwell

Mr. and Mrs. J. Flint, 316 Linden Avenue, are pleased to announce the forthcoming marriage of their younger daughter, Beverley Ann, to Ronald R. Caldwell, elder son of Mrs. D. L. Caldwell, 426 Montreal Street.

The wedding will take place Saturday, September 25, 1971, at 7:00 p.m. in Sacred Heart Church, Reverend Father Lehane officiating.

Dale — Musselwhite

Mr. and Mrs. T. L. Dale, 973 Goldstream, announce the forthcoming marriage of their youngest daughter, Susan Roberta, to Mr. George F. Musselwhite, only son of Mr. and Mrs. G. Musselwhite of Victoria, B.C.

The wedding will take place September 18, 1971, in Gordon United Church at 8 o'clock. Reverend D. Sliven will be officiating.

Shimmin — Gage

Mr. and Mrs. R. A. Shimmin, 430 St. Patrick Street, are pleased to announce the forthcoming marriage of their older daughter, Laura Ann, to Mr. Anthony Rex Gage, son of Mr. and Mrs. Douglas Gage, 3325 Cadboro Bay Road.

The wedding will take place Saturday, September 4, 1971, at 2:30 p.m. in the Castle Royal Roads Military College. Reverend A. I. Wakeling officiating.

Hiscock — Hutchinson

Mr. and Mrs. Stanley L. Hiscock, 4459 Parry Cross Road, Victoria, are happy to announce the engagement of their daughter, Janet Barbara, to Mr. Roger Lee Hutchinson, son of Mr. and Mrs. G. F. Hutchinson, 1311 Fairfield Rd.

The wedding will take place Saturday, September 25, 1971, at 7:30 p.m. at Gordon United Church, Reverend David Sliven officiating.

Howard — Yearwood

Mr. and Mrs. Peter Howard of Edmonton, Alberta, are pleased to announce the engagement of their only daughter, Eileen Iris, to Mr. Douglas Brock Yearwood, eldest son of Mr. and Mrs. Douglas N. Yearwood, 2055 Leal Road, Saanichton.

The marriage will take place on Saturday, September 4, 1971, at four o'clock in St. John's United Church, Deep Cove.

Licop — Yap

Mr. and Mrs. Jaime Licop of Manila, Philippines, are pleased to announce the engagement of their daughter Evelyn to Dr. Johnny T. Yap, son of Mr. and Mrs. Ponciano Yap of Cebu City, Philippines.

Miss Licop is an RN at Eric Martin Institute of Psychiatry, Victoria, B.C., and Dr. Yap is connected with Maryland General Hospital, Department of Obstetrics and Gynaecology, Baltimore, Maryland, U.S.A.

Bowden — Horan

Mr. and Mrs. Lorne Bowden, 78 Kinghem Place, are pleased to announce the forthcoming marriage of their daughter, Alanna-Lee, to Michael W. Horan, son of Mr. and Mrs. E. S. Horan, 566 O'Connell Place.

The wedding will take place Saturday, September 25, at 7 p.m. in All Saints' Anglican Church, Reverend C. E. Lonsdale officiating.

Neilson — Hutchings

Mr. and Mrs. Gunnar E. Neilson, 3870 Rowland Ave., Victoria, B.C., are pleased to announce the engagement of their daughter, Deanna Marlene, to Mr. Donald Stephen Hutchings, son of Mr. and Mrs. William C. Hutchings, 2976 Henderson Rd., Victoria.

The wedding will take place Saturday, September 4, 1971, at 2:00 p.m. in the Sunken Rose Garden, Victoria Parliament Buildings.

Smith — Jury

Mr. and Mrs. Stanley G. Smith, 3990 Saanich Road, Victoria, are proud to announce the forthcoming marriage of their daughter, Carol Doris, to Mr. Terrence John Jury, youngest son of Mr. and Mrs. R. C. Jury, 717 Admirals, Victoria.

The wedding will take place on Saturday, October 2, 1971, at 7:00 p.m. in St. Aidan's United Church. Reverend J. Rae Allan will officiate.

Andrews — Kallstrom

Mr. and Mrs. F. R. Andrews, 236 Stormont, are pleased to announce the engagement of their daughter, Marjorie Gwendolynne, to Mr. Ferdinand Delano Kallstrom, son of Mr. F. W. Kalstrom, Cobble Hill, B.C.

The wedding will take place at St. Michael's and All Angels' Church, 4733 West Saanich Road, on September 18, 1971, at 7:00 p.m. with Reverend W. E. Greenhalgh officiating.

Langley — Douglas

Mr. and Mrs. G. G. Langley, 2208 Kinross Avenue, are pleased to announce the forthcoming marriage of their daughter, Mary Alyce, to Mr. Ian Carne Douglas, son of Mr. and Mrs. S. J. Douglas, Balcarres, Sask.

The wedding will take place Saturday, September 11, 1971, at 8 p.m., in St. Mary's Anglican Church, Oak Bay.

Baird — Payne

Alderman and Mrs. Robert Baird, 1310 May Street, Victoria, are pleased to announce the engagement of their only daughter, Elizabeth Carro, to Mr. William S. Payne, eldest son of Mr. and Mrs. William Payne of Ayr, Scotland.

The wedding will take place in Scotland.

Harrison — Young

Mr. and Mrs. A. B. Young, 2776 Burdick Ave., announce the engagement of their only son, Ian Arthur Budge Young, to Miss Erin Heather Harrison, only daughter of Mr. and Mrs. F. H. Harrison, Alfokan, Ontario.

The marriage will take place in Christ Church Cathedral, Ottawa, Ontario, Monday, August 30, 1971, at 6:30 p.m. Following their marriage, Mr. and Mrs. Young will reside at Sudbury, Ontario, where Mr. Young will be teaching at Cambrian College of Applied Arts and Technology. Mr. Young and Miss Harrison taught in Ghana for two years under Canadian Ulversity Services Overseas.

Woolley — Thompson

Mr. and Mrs. B. Woolley, 2890 Inlet Avenue, are pleased to announce the engagement of their eldest daughter, Kathleen Anne, to Mr. Donald Alfred Thompson, son of Mr. and Mrs. D. K. Thompson, 2677 Heron Street, Victoria.

The wedding will take place Saturday, September 25, 1971, at 2:30 p.m. in Trinity Presbyterian Church, Victoria.

Green — Smith

Mr. and Mrs. Gordon T. Green, 1129 North Park Street, Victoria, B.C., are pleased to announce the forthcoming marriage of their eldest daughter, Karen Lee, to Mr. Sidney Stuart Smith, son of Mr. and Mrs. S. A. Smith, Port Renfrew, B.C.

The wedding will take place Saturday, September 4, 1971, at 2:00 p.m. in First United Church Chapel with Reverend R. A. Faris officiating.

Weddings

Gow — Songhurst

St. Mary's Anglican Church was the scene of a lovely summer wedding on the 7th of August, 1971, when Archdeacon Hywel J. Jones united in marriage Linda Gail, eldest daughter of Mr. and Mrs. R. W. Songhurst, 1555 Gladstone Ave., to Gregory James Gow, eldest son of Mr. and Mrs. George Gow, Cedar, B.C.

Given in marriage by her father the bride was radiant in a model gown of lace and peau de sole featuring a cathedral train. Her four tiered chapel veil misted from a lace Juliet style cap. The bride carried green orchids on a white lace covered Bible with white stephanotis entwined in white ribbons. Matron of honour, Mrs. Sue Simms wore a gown of white eyelet featuring a square neckline and puffed sleeves over lime green silk with matching ribbons. She carried a nosegay of white and green carnations. Bridal attendants Mrs. Rhonda Cooper, Misses Barbara Jenson and Brenda Songhurst wore identically styled gowns over deep purple silk with matching ribbons. Their nosegays were of white and purple carnations. Flower girl Miss Margaret Gow sister of the groom wore white eyelet over lime green silk with matching ribbons. She carried a floral ball of white and green carnations. Ring bearer Master Peter Gow carried the rings on a white lace cushion. Mr. Wesley Crabtree attended the groom while Messers Leonard Biggs, George Gow, Ronald Songhurst Jr., ushered the guests of their seats. During the signing of the register Mrs. Lorraine Butler sang "A Time For Us" and "Love Story".

After the ceremony a reception was held at the Carlton Club. The toast to the bride was given by her uncle Mr. H. N. Osgood. Master of Ceremonies Charles Rudolphe started an evening of dancing with the young couple dancing the first waltz. Following the reception the happy couple left on a motor trip to California. For her travelling ensemble the bride chose a red and white wool dress with co-ordinated red fox coat, complemented by white accessories. Her corsage was of white roses and feathered carnations.

On their return Mr. and Mrs. Gow will reside in Prince George, B.C.

Nordwall — Fairbairn

The wedding of Miss Joyce Barrie Chisholm Fairbairn of 2150 Haultain Street, to Mr. Johan Nordwall, 2936 Oriole Street, was celebrated at 3 o'clock on Saturday, August 21, 1971, in the Chapel of St. Joseph's Hospital.

The bride, formerly of Greenock, Scotland, was given away by her uncle, Mr. Hector Russell of Inverness. The ceremony was performed by Reverend Bruce Mollon. The attendants were Mrs. Susan Ward and Miss Bernice Parrish with Julie Edwards as flower girl. Andrew Nordwall was ringbearer and the ushers were Mr. Lawrence Macrae and Mr. George Hodge. Mr. Stuart Walker was organist and Mr. Jack Dunbar sang a Scottish Love Song.

The reception followed in the Crystal Ballroom of the Empress Hotel. The couple left for a honeymoon in Hawaii.

Kortright — Garcia

On Friday, August 13, 1971 in Cuernavaca, Mexico, Martha Allison Garcia Rubi, daughter of Sr. and Sra. Jose Antonio Garcia B. to John Lawrence Maunsell Kortright, son of Mr. L. H. G. Kortright and the late Mrs. Kortright of Toronto and Claremont.

Stubbings — Rhodes

A pretty wedding took place July 24, 1971, at 7 o'clock in St. Martin In The Fields Church when Reverend T. C. Williams united in marriage Sharon Alana, daughter of Mr. and Mrs. Alan E. Rhodes, 3545 James Heights, Victoria, to Mr. Ronald Albert Stubbings, son of Mr. and Mrs. Norman W. Stubbings, 330 Arnold Ave.

Given in marriage by her father the bride chose a floor-length gown of white peau de sole trimmed with scalloped lace and seed pearls. The chapel veil also featured seed pearls. She carried a colonial bouquet consisting of pale pink roses and white Stephanotis. Maid of Honor Miss Peggy Anne MacLean and bridesmaids Miss Donna Stubbings, sister of the groom, and Miss Cindy-Lou MacLean wore identical gowns of pale turquoise Swiss cotton over taffetta, trimmed with deep turquoise velvet ribbon at the empire waist. They carried bouquets of matched turquoise daisies, freesia and pale pink verona roses. Best man was Mr. Michael Fail and Messers Robert Stubbings and John Stubbings, brothers of the groom, ushered the guests.

A reception was held at the Carlton Club. Mr. Fraser A. MacLean gave the toast to the bride. Mr. Robert Frayne acted as Master of Ceremonies. Music was supplied by the Paul Terry Quartet. For her going away outfit the bride chose a printed mull coloured jersey dress topped with sleeveless coral bone colored fortrel, accessories also in bone, corsage of pink Verona roses. Out of town guests were Mr. and Mrs. Jerry Bastine, Montreal, Quebec; Mr. and Mrs. Robert Kissinger, Vanderhoof, B.C.; Mr. and Mrs. William Laurie, Vancouver, B.C.

Ollson — Beecroft

A beautiful double ring ceremony took place August 21, 1971, at 7 p.m., in Centennial United Church when Reverend E. W. McQuarrie united in marriage Lynda Arlene, daughter of Mr. and Mrs. Fred C. Beecroft, 4010 Grange Rd., Victoria, to Ralph Gordon Samuel Ollson, son of Mrs. Gladys Ollson, 2519 Ludgate St., Victoria.

Given in marriage by her father, the bride was radiant in a floor length gown and train of peau de sole satin, featuring a chapel veil held by a rhinestone tiara. She carried pink roses and white carnations. Mrs. June DeJong, the bride's sister, was her Matron of Honour, she wore apricot lace over taffeta. Her other four attendants were Sharon Palmer, Gloria Wick, Arlene Beecroft, Cristine Beecroft, gowned alternately in mauve and yellow. Best man John De Jong. Ushers Leonard Beecroft, Pete Curtis. Bride's mother wore blue chiffon. Groom's mother wore pink taffeta and lace.

Reception was held at St. Joseph's Church Hall. A four-tier wedding cake centred the brides table, made and decorated by the bride's mother. The bride wore a blue and white lace dress with silver accessories for her going-away outfit.

They will reside in Victoria after the honeymoon.

Dakin — Clark

The marriage is announced of Margaret E. Clark to Mr. Douglas H. Dakin.

The wedding took place on August 19, 1971, at 11 a.m. at a civil ceremony in Victoria. They were attended by Mr. and Mrs. John Dunsay. They now reside at 2855 Heath Drive, Victoria.

Tucknott — McRae

Reverend Griffith officiated at a double ring ceremony in St. Aidans United Church on August 28, 1971 at 7:30 p.m. when Joan Maureen, youngest daughter of Mr. and Mrs. Cecil L. McRae, became the bride of Mr. Graham Tucknott, son of Mr. and Mrs. Ron A. Tucknott.

Given in marriage by her father, the bride was lovely in a ribbon lace and satin empire style gown featuring lantern sleeves accented with satin trim. Her three-tiered fingertip length veil was edged in chantilly lace and fell softly from a matching bow headdpiece. She wore a blue opal necklace, present from the groom, and carried a colonial bouquet of yellow and peach roses dotted with baby's breath. The matron of honor, Mrs. Janice McLean, sister of the bride, and bridesmatrons, Mrs. Audrey Foster and Mrs. Hedy Duncan wore identical gowns of blue and yellow crepe with matching picture hats. They carried dainty white baskets filled with blue daisies and yellow carnations. Best man was Mr. Dave Foster, and the groom's brothers, Arthur and Edward Tucknott, ushered the guests.

Following the wedding, the guests were entertained by the Jim McGuire Band at the Carleton Club. Mr. Ronald Hooks, cousin of the bride, proposed the toast. Out-of-town guests included the Buckles' and the Grahams' from Winnipeg. The new Mrs. Tucknott donned a mauve and pink cape and pant suit with purple accessories for their honeymoon. The happy couple will reside at 1680 Poplar Street in Victoria.

Carrie — Dennison

A lovely summer wedding took place on August 21, 1971, at 7 p.m., in Oak Bay United Church, when Rev. A. Calder United in marriage Gail Marjorie, daughter of Mr. and Mrs. James A. Dennison, 2041 Newton Street, and James Andrew, son of Mr. and Mrs. Andrew Carrie, 1378 Hillside Avenue.

Given in marriage by her father the bride was radiant in an elegant medieval styled wedding gown of silk chiffon over taffeta. The fitted bodice and deep cuffs of the full puffed sleeves were of Guipure lace and the softly draped skirt was enfrained. A 4-tiered silk illusion veil with embroidered scallops misted from a pearl and floral headpiece. The bride, wearing her groom's gift of a gold link bracelet carried a basket of mauve, blue and white flowers. Matron of Honor, Mrs. Ellen Nelson, sister of the bride, and bridesmaids Mrs. Cher McIntyre and Mrs. Evelyn Broadley wore gowns of pale blue crepe with lace trimmed lantern sleeves, picture hats and carried matching baskets of flowers. Best man was Mr. Robert Carrie, brother of the groom. Mr. Gary Broadley and Mr. Tony Birtwistle ushered the guests.

At the reception of Holyrood House the bride's table was centred with a 3-tiered cake and Garnet Rosebuds. Mr. A. Roberts gave a toast to the bride, followed by refreshments and dance music for the guests. Out-of-town guests came from McMinnville and Seattle, Oregon, the Mainland and Upper Vancouver Island. For their honeymoon trip the bride chose an attractive beige pant suit which was adorned with a salmon Glamelia corsage.

On their return Mr. and Mrs. J. Carrie will reside in Victoria.

Hill — Rhodes

St. George the Martyr Anglican Church, in Cadboro Bay, was the scene of a pretty wedding on Friday evening, August 6th, 1971. Canon C. P. Bishop, assisted by Canon N. S. Hoel, officiated at the candlelit, double-ring ceremony when Catherine Deborah Rhodes, daughter of Mr. and Mrs. Neil Rhodes, became the bride of Mr. James Bradford Boyd Hill, son of Mr. and Mrs. Boyd Hill.

Given in marriage by her father, the bride was lovely in an elegant gown of Lagoda silk, fashioned with a softly A-lined skirt. The high neckline, empire waist and deeply cuffed full sleeves, flipping the elbows, were adorned with scrolls of Alencon appliques laced with pink ribbons. A full train, bordered with lace and ribbon, swept back from the waist. A four-tiered, waist length veil of silk illusion, bordered with ruching and small pink flowers, misted from a matching floral headpiece. She carried a bouquet of pink sweetheart roses. The bride was attended by Mrs. Marian Parker, matron of honour, and Misses Shirley Thompson and Cynthia Lisson, wearing hooded crepe formals in orchid. The high necklines, empire waists and long puffed sleeves were bordered with lace and silk flowers in an amethyst shade. They carried bouquets of white shasta daisies. The bride's mother wore a formal gown of blue toned floral chiffon, while the groom's mother chose a redingote style formal of apricot Crystal Charm. Their gowns were complemented by white orchid corsages. Mr. Norman Harding was groomsman and Messrs. Peter Parker and Gavin Rhodes ushered the guests. Mr. Harold Francis proposed the toast to the bride at the reception which followed at the Oak Bay Beach Hotel.

Following their honeymoon, Mr. and Mrs. Hill will make their home in Victoria.

Ingledew — Bull

Mrs. J. A. Loggie wishes to announce the marriage of her daughter, Mrs. Madeline S. Bull, to Mr. Norman H. Ingledew.

The wedding took place on Saturday, August 21, 1971, in St. Matthew's Anglican Church, Victoria, Reverend J. G. Titus officiating.

Rates for publication of Wedding or Engagement Notices, with or without pictures, available on request from the Advertising Department. (Special forms to assist you in writing copy also available.) Copy for weekend editions should be in the Victoria Press office no later than 5 p.m. the Wednesday prior to publication date.

BUSINESS OFFICE OPEN
8 a.m. to 5:30 p.m. Monday to Friday.
(Closed Saturday and Sunday)

386-2121

Circulation, 383-6715
Sports, 383-7000
TELEPHONES AFTER-HOURS
11:30 p.m. to 7 a.m.
Editorial, 383-4500
383-8300

BOX REPLIES
All replies to private box numbers available from 8:00 a.m. to 6:00 p.m. Monday to Friday inclusive.
Victoria Press Box numbers available on request. Charge $1.00.

OFFICE HOURS
Classified Counter, 8:00 a.m. to 6:00 p.m. Business Office, 9:00 a.m. to 5:30 p.m. Monday to Friday inclusive.

CLOSED SATURDAY

TELEPHONE HOURS
8:00 a.m. to 8:00 p.m. Monday to Saturday inclusive.

CLASSIFIED COPY DEADLINES
Regular classified advertisements may be placed at the counter, 8 a.m. to 5:00 p.m. on the day prior to publication, Monday to Friday inclusive. By telephone, 8:00 a.m. to 5:00 p.m. Monday to Saturday inclusive.
All classified semi-display copy must be in the possession of Victoria Press Ltd., 2631 Douglas Street, by 4:00 p.m. on the day prior to publication, with the exception of that copy for Sunday Colonist must be in by 4:00 p.m. Friday.

FULL COVERAGE CLASSIFIED RATES
AGATE TYPE ONLY
One day, 8c per word per day.
Three consecutive days, 7c per word per day.
Six consecutive days, 6c per word per day.
Agate headings and white spaces can be charged at the word rate (5 words per line).
Minimum advertisement 10 words and $1.00.
Each initial, sign, group of figures and abbreviation counts as one word.
All ads requiring a style other than that mentioned above will be charged by the measured agate line (14 agate lines equal 1 inch).
One day, 38c per line, $5.32 inch.
Three consecutive days, 33c per line, $4.62 inch.
Six consecutive days, 28c per line, $3.92 inch.
National rate, 43c line per day.
Ten per cent surcharge if more than one size type is used.
Birth Notices, $2.00 per insertion.
In Memoriam notices, Cards of Thanks, Death and Funeral Notices, not exceeding 12 lines, $3.25 first insertion and $2.40 subsequent insertions. Each additional line, 33c daily.
Births, Deaths, In Memoriam Notices, Cards of Thanks not accepted by telephone.

SUBSCRIPTION RATES
Wherever carrier service is maintained, $3.00 per month.
By mail: Canada, $3.50 per month, $10.00 per three months, $39.00 per year. United States, $4.00 per month, Sunday only, Canada, 25c per copy, $13.00 per year. United States, 30c per copy, $15.60 per year. Commonwealth and foreign rates upon request.
Mail subscriptions are payable in advance.
Authorized as second-class mail, Post Office Department, Ottawa.
Member Audit Bureau of Circulations.

TERMS OF PUBLICATIONS
The Victoria Press Ltd. shall not be liable for non-insertion of any advertisement beyond the amount paid for such advertisement.
In the event of an error occurring the liability of Victoria Press Ltd. shall not exceed the charge for the space actually occupied by the item in question.
All claims on error in publication shall be made within 12 hours thereafter and if not made shall not be considered. No claim will be allowed for more than one incorrect insertion nor for errors not affecting the value of the advertisement.
All estimates of cost are approximate. Advertisers will be charged with space actually used.
All advertising copy will be subject to the approval of the Victoria Press Ltd., who reserve the right in its sole discretion to classify, reject or insert copy furnished.
Advertisements must comply with the British Columbia Human Rights Act which prohibits any advertising that discriminates against any person because of his race, religion, sex, color, nationality, ancestry or place of origin, or because his age is between 44 and 65 years, unless the condition is justified by a bona fide requirement for the work involved.
While every endeavor will be made to forward replies to box numbers to the advertiser as soon as possible, we accept no liability in respect of loss or damage alleged to arise through any failure or delay in forwarding such replies, however caused, whether by negligence or otherwise.

CIRCULATION REPRESENTATIVES
Duncan, Chemainus, P. J. Rogers 746-6
Lake Cowichan, R. Edwards 7
Pt. Alberni, Mrs. A. Nilson 723-8
Nanaimo, R. Lakey SK 3-
United States Representatives MATHEWS, SHANNO AND CULLEN, INC.
New York, Boston, Chicago, Detroit, Philadelphia, Pittsburgh, Cleveland, Syracuse, Charlotte, Atlanta, Cincinnati
DUNCAN BUREAU
242 Station Street (Hamilton Electric Building). Office and phone hours, 9 a.m. to 5 p.m. Monday to Friday, inclusive.
PHONE DUNCAN 746-6181

CLASSIFIED SERVICE FOR DUNCAN COWICHAN VALLEY CHEMAINUS RESIDENTS
Classified Ads phoned in to our Duncan office before 3:30 p.m. will appear in the following day's paper.
746-6181

PHONE DIRECT
386-2121
TO PLACE YOUR CLASSIFIED AD

386-2121

The Daily Colonist.

Vancouver Island's Largest Shopping Centre in Print

CLASSIFIED ADVERTISING

Circulation, 383-0735
Sports, 383-7090
TELEPHONES
AFTER-HOURS
11:30 p.m. to 7 a.m.
Editorial, 383-4569
383-8309

BOX REPLIES
All replies to private box numbers available from 8:00 a.m. to 6:00 p.m. Monday to Friday inclusive.
Victoria Press Box numbers available on request. Charge $1.00.

OFFICE HOURS
Classified Counter, 8:00 a.m. to 6:00 p.m. Business Office, 9:00 a.m. to 5:30 p.m. Monday to Friday inclusive.
• • •
CLOSED SATURDAY
• • •
TELEPHONE HOURS
8:00 a.m. to 8:00 p.m. Monday to Saturday inclusive.
• • •

CLASSIFIED COPY DEADLINES
Regular classified advertisements may be placed at the counter, 8 a.m. to 5:00 p.m. on the day prior to publication, Monday to Friday inclusive. By telephone, 8:00 a.m. to 5:00 p.m. Monday to Saturday inclusive.
All classified semi-display copy must be in the possession of Victoria Press Ltd., 2631 Douglas Street, by 4:00 p.m. on the day prior to publication, with the exception of that copy for Sunday Colonist must be in by 4:00 p.m. Friday.

FULL COVERAGE CLASSIFIED RATES
AGATE TYPE ONLY
One day, 8c per word per day.
Three consecutive days, 7c per word per day.
Six consecutive days, 6c per word per day.
Agate headings and white spaces can be charged at the word rate (5 words per line).
Minimum advertisement 10 words and $1.00.
Each initial, sign, group of figures and abbreviation counts as one word.

All ads requiring a style other than that mentioned above will be charged by the measured agate line (14 agate lines equal 1 inch).
One day, 38c per line, $5.32 inch.
Three consecutive days, 33c per line, $4.62 inch.
Six consecutive days, 28c per line, $3.92 inch.
National rate, 43c line per day.
Ten per cent surcharge if more than one size type is used.

Birth Notices, $2.00 per insertion.
In Memoriam notices, Cards of Thanks, Death and Funeral Notices, not exceeding 12 lines, $3.25 first insertion and $2.40 subsequent insertions. Each additional line, 33c daily.

Births, Deaths, In Memoriam Notices, Cards of Thanks not accepted by telephone.

SUBSCRIPTION RATES
Wherever carrier service is maintained, $3.00 per month.
By mail: Canada, $3.50 per month, $10.00 per three months, $39.00 per year. United States, $4.50 per month, Sunday only: Canada, 25c per copy, $13.00 per year. United States, 30c per copy, $15.60 per year. Commonwealth and foreign rates upon request.
Mail subscriptions are payable in advance.
Authorized as second-class mail, Post Office Department, Ottawa.
Member Audit Bureau of Circulations.

TERMS OF PUBLICATIONS
The Victoria Press Ltd. shall not be liable for non-insertion of any advertisement beyond the amount paid for such advertisement.
In the event of an error occurring the liability of Victoria Press Ltd. shall not exceed the charge for the space actually occupied by the item in question.
All claims on error in publication shall be made within 12 hours thereafter and if not made shall not be considered. No claim will be allowed for more than one incorrect insertion nor for errors not affecting the value of the advertisement.
All estimates of cost are approximate. Advertisers will be charged with space actually used.
All advertising copy is subject to the approval of the Victoria Press Ltd., who reserve the right in its sole discretion to classify, reject or insert copy furnished.
Advertisements must comply with the British Columbia Human Rights Act which prohibits any advertising that discriminates against any person because of his race, religion, sex, color, nationality, ancestry or place of origin, or because his age is between 44 and 65 years, unless the condition is justified by a bona fide requirement for the work involved.
While every endeavor will be made to forward replies to box numbers to the advertiser as soon as possible, we accept no liability in respect of loss or damage alleged to arise through either failure or delay in forwarding such replies, however caused, whether by negligence or otherwise.

CIRCULATION REPRESENTATIVES
Duncan, Chemainus, R. J. Rogers 746-6181
Lake Cowichan, R. Edwards 749-6771
Pt. Alberni, Mrs. A. Nilson 723-8312
Nanaimo, R. Lakey SK 3-3746

United States Representatives
MATHEWS, SHANNO AND CULLEN, INC.
New York, Boston, Chicago, Detroit, Philadelphia, Pittsburgh, Cleveland, Syracuse, Charlotte, Atlanta, Cincinnati.

DUNCAN BUREAU
242 Station Street (Hamilton Electric Building). Office and telephone hours, 1 p.m. to 5 p.m. Monday to Friday, inclusive.
PHONE DUNCAN 746-6181

CLASSIFIED SERVICE FOR DUNCAN COWICHAN VALLEY CHEMAINUS RESIDENTS
Classified Ads phoned in to our Duncan office before 3:30 p.m. will appear in the following day's papers. 746-6181

PHONE DIRECT
386-2121
TO PLACE YOUR CLASSIFIED AD

Rates for publication of Wedding or Engagement Notices, with or without pictures, available on request from the Advertising Department. (Special forms to assist you in writing copy also available.) Copy for weekend editions should be in the Victoria Press office no later than 5 p.m. the Wednesday prior to publication date.
BUSINESS OFFICE OPEN
8 a.m. to 5:30 p.m. Monday to Friday.
(Closed Saturday and Sunday)

1 BIRTHS

DIBDEN—Born to Lillian and Gary Dibden, 3213 Inlet Ave., Victoria, B.C., at St. Joseph's Hospital, on August 26, 1971, a daughter, Angela Denise, 5 lbs. 11 ozs., a sister for Valerie. Another grandchild for Millie and Alf Dibden, Victoria, and Peter Penton, Newfoundland. Many thanks to Dr. Hunt and maternity staff. (Insured).

NEAME—Born to Mr. and Mrs. James W. S. Neame, 1341 Balmoral Rd., at the Royal Jubilee Hospital on August 23, a daughter, Jennifer Angela, 6 lbs. 13 oz.

TURNBULL—Born to Mr. and Mrs. R. Glen Turnbull, 187 Bray Ave., at the Royal Jubilee Hospital on Aug. 24, 1971, a son, Gregory Curtis, 9 lbs., 4½ ozs. (Insured.)

5 DEATHS, FUNERALS

BOLINGBROKE—At Sandringham Private Hospital on August 27, 1971, Ernest Matthew Bolingbroke, formerly of Matson Lodge, in his 90th year. Predeceased by a son, Leonard, in the 2nd World War, and his wife, Rose, in 1964. Survived by a son, Edward, Victoria. Funeral service Tuesday, August 31, at 3 p.m. in HAYWARD'S FUNERAL CHAPEL, 734 Broughton St., Brig. R. Weddell officiating. Interment, Hatley Memorial Gardens.

CURRY—Suddenly on August 26, 1971, Mr. William Woodland Curry, aged 72 years, born in Orangeville, Ontario, late residence, 68 First St. Service will be held in the Dods Funeral Home, Orangeville, Ontario. Arrangements by the Sands Funeral Chapel of Roses, Sidney, B.C.

HOLMAN — In Victoria on August 27, 1971, Mr. Samuel Cecil Holman, aged 73 years, of 209 Beechwood, a pioneer resident of this city. Survived by his wife, Marjorie C.; brother, Howard; several nieces, nephews and cousins. He was, for 46 years, a member of Victoria Columbia Lodge, AF and AM, No. 1, B.C.R. and the U.C.T. He was employed with C. J. McDowell Plumbing and Heating Co. for 35 years and was a member of the Plumbers Union (Ticket No. 11). Funeral service in McCall Bros. Chapel, Johnson and Vancouver Sts., on Tuesday, August 31, at 11:30 p.m., followed by cremation. (Flowers gratefully declined. Friends, if desired, may contribute to the O.E.S. Cancer Dressing Station, c-o 625 Courtney St., Victoria.)

CLASSIFICATION INDEX

VITAL STATISTICS
1 Births
2 Deaths and Funerals
3 Cards of Thanks
4 In Memoriam
10 Funeral Directors

NOTICES
11 Monumental
14 Announcements
15 Coming Events and Meetings
16 Catering, Banquet and Reception Rooms
17 Restaurants
18 Places to Visit
20 Lost and Found

EMPLOYMENT
21 Male Help Wanted
25 Male or Female Help Wanted
26 Female Help Wanted
27 Teachers Wanted
29 Situations Wanted Male
30 Situations Wanted Female
31 Situations Wanted Male or Female

BUSINESS SERVICES AND DIRECTORY
36 Business Services and Directory

PERSONAL SERVICES
32 Trade Schools
33 Bands, Musicians and Orchestras
34 Travel
39 Personals
40 Business Personals
42 Education
43 Dancing
71 Music Teachers

MERCHANDISING
60 Fuel
63 Timber
65 Building Supplies
70 Musical Instruments
77 Motorcycles
78 Bicycles
80 Boats and Marine
83 Aeronautical
87 Sporting Goods
93 Stoves and Furnaces
96 Cameras, Supplies and Photo Finishing
97 Furniture
98 TV, Stereo, Radio Sales and Service
99 Groceries, Meat and Produce
100 Miscellaneous for Sale
105 Miscellaneous Wanted
109 Miscellaneous to Rent
112 Wanted to Rent, Miscellaneous
113 Swaps
117 Antiques
119 Florists
120 Garden Supplies
125 Pets and Supplies
127 Chicks, Poultry, Hatching Eggs, Supplies
128 Livestock and Supplies
130 Heavy Equipment, Machinery
135 Farm Implements

AUTOMOTIVE
150 Cars for Sale
151 Foreign Import and Sports Cars
152 New Car Directory
154 Trucks and Buses
156 U-Drives and Auto Washing
158 Tires
160 Parts, Accessories
163 Auto Repairs, Service and Towing
164 Auto Body Work and Painting
167 Cars and Trucks Wanted
168 Campers and Trailers
169 Mobile Homes and Parks

ACCOMMODATION
170 Hotels
178 Summer Resorts
181 Tourist Accommodation
185 Convalescent and Rest Homes

RENTALS
190 Room and Board
191 Room and Board Wanted
193 Rooms To Rent
194 Rooms Wanted
197 Housekeeping Rooms to Rent
199 Housekeeping Rooms Wanted
200 Apartments to Rent, Unfurnished
201 Apartments to Rent, Furnished
202 Apartment Furniture to Rent
203 Apartments Wanted
204 Duplexes to Rent
207 Duplexes Wanted to Rent
210 Houses to Rent, Unfurnished
211 Houses to Rent, Furnished
212 Houses Wanted to Rent
213 Halls, Warehouses, Stores and Offices to Rent

FINANCIAL
235 Automobile Financing and Insurance
230 Personal Loans and Insurance
233 Mortgage Loans and Insurance
234 Mortgages for Sale
235 Wanted to Borrow

REAL ESTATE
240 Business Opportunities
241 Business Opportunities Wanted
244 Revenue Property
245 Revenue Properties Wanted
247 Commercial or Industrial Properties
250 Houses for Sale
253 Country Homes and Properties
256 Waterfront Properties
258 Condominiums and Townhouses
263 Garages for Sale, Rent, Wanted
266 Houses Wanted to Buy
268 Listings Wanted
270 Exchange Real Estate
271 Lots for Sale
273 Property for Sale
274 Property Wanted
280 Acreage for Sale and Wanted
285 Up-Island Properties
290 Farms for Sale and Wanted
293 Gulf Islands Properties
295 Listings Cancelled

NOTICE OF COPYRIGHT
Full, complete and sole copyright in any advertisement produced by Victoria Press Ltd is vested in, and belongs to, Victoria Press Ltd., provided, however, that copyright IN THAT PART AND THAT PART ONLY of any such advertisement consisting of illustrations, borders, signatures or similar components which is, or are, supplied to Victoria Press Ltd. by the advertiser in the form of engravings, matrices, casts, etc. and incorporated in said advertisement shall remain in and belongs to the advertiser.

5 DEATHS, FUNERALS

DAWE—In Victoria, B.C., on August 26, 1971, Mr. Walter Samuel Dawe, aged 79 years, born in Cardiff, South Wales, and a resident of Victoria for the past 46 years, late residence, 3216 Maple St. Survived at home by his sister, Mrs. Mary Ann Biles, and his two nephews, William Amos Biles and Sydney George Biles; also in Victoria, a nephew, Henry Amos Biles, and a niece, Margaret Ellen Biles; his brothers, Edgar Dawe, Victoria, B.C., and George Dawe, Montreal, Quebec, and his sister, Mrs. Edith May Shrone, San Diego, Calif. Mr. Dawe was a member of the R.A.O.B., Happy Valley Lodge No. 5, of Grand Lodge of B.C. and a member of the Fraternal Order of Eagles, Merle No. 12 and the Independent Order of Foresters. Service under the auspices of the R.A.O.B., Happy Valley Lodge No. 5 will be held in the Sands Mortuary Limited, "Memorial Chapel of Chimes," on Monday, August 30, 1971, at 1:00 p.m. Archdeacon A. E. Hendy officiating. Interment in the Royal Oak Burial Park.

WARD—In Victoria on August 26, 1971, Mrs. Emily Ward, aged 90 years, resident in Victoria since 1917. She is survived by her daughter, Mrs. V. C. (Margaret) Timberley of Hornby Island; her son, John Eugene Philion, of Victoria; 7 grandchildren, and 9 great-grandchildren. MASS will be celebrated in St. Andrew's Cathedral, Blanshard at View, on Monday, August 30, at 9:00 a.m. Interment at Ross Bay Cemetery. McCall Bros. Funeral Directors in charge of arrangements.

9 IN MEMORIAM

EADE — In loving memory of my dear husband, George Eade, also loving Father of Edwin Eade, Wife Betty and Grandson's George and Larry. Also Grandson, Thomas D. Eade.
In memory you are always near
and missed more than words can tell.
—Ena Eade.

10 FUNERAL DIRECTORS

WE CARE
Four Chapels Dedicated to Service.

SANDS MORTUARY LTD.
'Memorial Chapel of Chimes'
1803 Quadra, Victoria, B.C.
388-5155 - 388-5156 - 383-7511

SANDS
"CHAPEL OF ROSES"
9838 Fourth St., Sidney, B.C.
656-2932

WESTWOOD
"CHAPEL OF FLOWERS"
(SANDS)
No. 1, Newcastle Ave., Nanaimo, B.C. - 753-2032

SANDS
"CHAPEL OF HEATHER"
317 Goldstream Ave., Colwood, B.C. - 478-3821

Independent, Family Owned and Controlled. Sands since 1912.

McCALL BROS.
Funeral Chapels
1400 Vancouver Street
385-4465 — 385-4466 — 385-4467
The Wishes of All Concerned Fulfilled With Good Taste

MONDAY
WARD, Mrs. Mary Emily
MASS
9:00 a.m.—ST. ANDREW'S CATHEDRAL
McDOUGALL, Mrs. Grace
1:00 p.m.—FAMILY CHAPEL

TUESDAY
STEWART, Mrs. Margaret
PRIVATE SERVICE
FAMILY CHAPEL
HOLMAN, Mr. Samuel C.
1:30 p.m.—FLORAL CHAPEL
MOSS, Mrs. Francis Mary
2:00 p.m.—VICTORIA TRUTH CENTRE
MAYNE, Mr. Roy L.
PRIVATE SERVICE
3:30 p.m.—FAMILY CHAPEL

10 FUNERAL DIRECTORS

THOMSON & IRVING
Funeral Chapel
Est. 1906 — Formerly of Winnipeg
A Dignified and Understanding Service at Moderate Cost
PRE-NEED SHIPMENTS AT NEED
1625 Quadra St. Phone 384-2612

HAYWARD'S CHAPEL
Ready to carry out the family's wishes, quietly, sympathetically, with efficiency and dignity.
386-3505
734 Broughton St.
A. W. FRANCIS, OWNER-MGR.

CHAPLIN'S FUNERAL CHAPEL
Kindness — Courtesy — Service
1155 Fort 384-5512

FIRST MEMORIAL SERVICE
Undertakers for the Memorial Society of B.C. — 386-7041

11 MONUMENTAL

STEWART MONUMENTAL Works Ltd.
ESTABLISHED 1896
Memorial of Distinction
Marble fireplace and tabletops
1403 May St. 384-3452

MORTIMER'S MONUMENTS
ESTABLISHED 1877
"The Finest in Craftsmanship"
633 DAVID ST. 383-5431

14 ANNOUNCEMENTS

FOOTBALL SPECIAL
B.C. Lions vs. Calgary Stampeders
Sunday, September 12
$14.00 return
Includes: Bus and ferry fare and $5.50 seat.
Sponsored by Esquimalt Branch No. 172
The Royal Canadian Legion
BY RESERVATION ONLY
Bus leaves B.C. Hydro Building, Pandora and Blanshard Sts. at 10 a.m.
Contract: C. B. "Bert" Powers at 383-4090.
Wm. Stewart at 385-0213.
Proceeds: Legion Building Fund.

15 COMING EVENTS AND MEETINGS

ARMY, NAVY AND AIR FORCE
SUNDAY BINGO
CURLING RINK
AUGUST 29, 7 P.M.
No Games less than $20
All Good Neighbors
1 GAME $50
1 GAME $100
EXTRA PRIZES
and Door Prizes
5 Extra Games 25c Card
ADMISSION $1
In Aid of Juvenile Sports, Veterans Ben., and Senior Citizens' Housing

LEGION BINGO
CLUB TANGO
1037 View
Every Mon., 7:30 p.m.
Free Transportation to town
Door Prizes
20 Good Neighbor Games
Operated by Veterans for Veterans' Benevolence

RCAF ASSOCIATION
CASH — BINGO — CASH
Every Monday
7:30 p.m. Sharp
OLD AGE PENSION HALL
1400 GOVERNMENT ST.
Admission $1.00
Extra cards 25c
6 cards for $2.00
Minimum prize $15.00
20 Games
5 extra games, 25c per card
Support to 89 Air Cadet Squadron And 800 Pacific Wing Charities

VANCOUVER HORSE RACES
Every Saturday a special bus will leave Vancouver Island Coach Lines, 710 Douglas Street, at 9 a.m. for the horse races in Vancouver. Fare $7 includes admittance to grandstand. Tickets may be purchased at the ticket wicket in the depot. Passengers desiring to be picked up en route must have tickets. Vancouver Island Coach Lines Ltd., 710 Douglas Street.

SPECIAL
The Vancouver Island Coach Line will operate an overload coach to the PNE Vancouver, Wednesday September 1. Leaves bus depot 8 a.m. — $10 each. No reservations. Purchase tickets at Vancouver Island Coach Lines Limited, 710 Douglas between 8:30 and 5:30.

HOLIDAY SPECIAL
September 4th Labour Day Special, Mystery tour leaves Vancouver Island Coach Lines depot 8 a.m. Return 5:30 p.m. $8 each, includes lunch Vancouver Island Coach Line, 710 Douglas, Victoria, B.C.

LADIES' AUXILIARY, FRATERNAL Order of Eagles, GENERAL MEETING, TUESDAY, SEPTEMBER 7th, Eagles Hall, 8 P.M. NOMINATION AND ELECTION OF SECRETARY.

P.N.E. — TRIP, SAT., SEPT. 4
AIR-CONDITIONED COACH
Seats available on chartered bus. $8 includes admission and all ferry tolls. Glenlang Travel Club.
PHONE 478-2973

PNE OR HORSE RACING
Your choice. Bus leaves Sept. 4th. $7.50 return. Includes all admission. Information 384-6479, 1-2-3 Club.

20 LOST AND FOUND

LOST: 4-MONTH-OLD BLACK kitten, white star on chest. Hillside and Fernwood. Please contact 382-4594.

LOST: BLACK, LONG-HAIRED cat; white bib, paws and whiskers, from Timber Lane-Treetop Heights area. 658-8103 after 4:30.

LOST: 4-MONTH PUP, SHEPherd-samoyed cross. White tip on tail. Responds to Patch. 916 Caledonia.

LOST: MONDAY BLUE MONtreal Bank Book containing receipts and birth certificate. Please contact. 385-7118.

LOST: ON 24TH, LARGE DRILL bit between Harriet Road and Melchosin. Reward. 478-1542.

2 LOST SIAMESE CATS NAMED "TIKI" and "TII", Towner Park area. 656-1768.

LOST: WHITE TOY POODLE Maltese cross. Not clipped. Elk Lake area. 658-8086.

LOST: LIVER AND WHITE Springer Spaniel, male, vicinity Robert St. 385-7769.

LOST: TOMMY'S 4-MONTH golden labrador. Carey Rd. area. 479-1494.

LOST; FEMALE CAT, BLACK and white, vicinity Cedar Hill X Rd. and Ascot Dr. 477-5794.

SUM OF MONEY (OLD AGE Pension) lost, vicinity Eatons store. 386-0255 Reward.

LOST: GENT'S BLACK WALLET containing English pounds, Iranian drivers' licence. Reward. 477-5265.

FOUND: BLACK FEMALE puppy, Cornwall St. 383-6415.

20 LOST and FOUND

LOST: FEMALE CAT, BLACK and white. All white paws. Answers to "Boots." Vicinity Pat Bay Hwy. across from Elk Lake, between Aug. 15 and 20. Children's pet. 479-2162.

1970 SANGSTERCRAFT Serial No. 14KT9400, apparently sunk in the Brentwood Bay vicinity. Reward offered. 386-1411, between 8:30-5.

LOST: NEUTERED GINGER cat, long and lean, Langford Lake, Goldstream area. 478-6744.

HAVE YOU LOST YOUR CAT? Homes wanted. CPL. 995-5731.

LOST YOUR PET? HOMES wanted, found. SPCA. 383-6314.

LOST: BLACK AND WHITE KITten, Palmer Rd. area. 382-6390.

21 MALE HELP WANTED

ADVERTISEMENTS IN THIS CLASSIFICATION MUST COMPLY WITH THE BRITISH COLUMBIA HUMAN RIGHTS ACT SEE COLUMN 1

REGIONAL DISTRICT OF NANAIMO
POSITION VACANT:
BUILDING INSPECTOR 1
DUTIES
Under the direction of the Chief Building Inspector, administration of all laws pertaining to the Building Inspection Function and all things relevant hereto.
QUALIFICATIONS
Must have had considerable experience in the field of construction work, particularly house building and have a good working knowledge of the National Building Code. Must be prepared to write a technical examination. Pleasant personality and suitable appearance essential.
GENERAL
This position carries a starting salary of $633.00 per month rising to $741.00 per month in thirty months (1971 scale). Applicant must be prepared to join the Canadian Union of Public Employees. Benefits include 50% of Municipal Superannuation contributions, Group Life Insurance Premiums and Medical Insurance Premiums.
Applications in writing stating qualifications, education, marital status, reference, etc. will be received by the undersigned until 5:00 p.m., Thursday, September 16, 1971.
W. B. d'Easum,
Deputy Secretary-Treasurer,
Regional District of Nanaimo,
223 Commercial Street,
NANAIMO, B.C.

PROVINCE OF BRITISH COLUMBIA
PHOTO-PRINTER TECHNICIAN
Lands Service
VICTORIA
Starting salary $362 up to $612, depending on qualifications, rising to $687 per month.
To produce photographic half-tone, continuous tone and line copy on many types of films and papers, with the use of gallery cameras, 105 mm camera, projector, graphic enlarger, contact printers, and related equipment. Applicants must be Canadian citizens or British subjects, preferably with Secondary School Graduation; a thorough knowledge of photographic processing and photo-laboratory techniques, related to above job duties; considerable experience in photographic processing related to above; ability to work in unusual conditions with exposure to fumes and chemicals.
Obtain applications from the Civil Service Commission of British Columbia, 544 Michigan Street, VICTORIA, and return NOT LATER THAN September 8, 1971 quoting COMPETITION NO. 71:1008A

SEPTEMBER 7TH . . .
Starts our Fabulous Fall Selling Season. Tremendous earnings available selling both product and service to Commercial, Industrial and Institutional markets. Our unique selling policies; our highest commission rate in the industry means immediate top money for you. Upper age bracket welcome. Full or part-time (to start). Local manager to assist you. No commission hold back and no cash investment. This is our 26th year. Write Bullseye Lighting Products Ltd., Dundas, Ont.

PORTER
NIGHT SHIFT
The Bay has a full time opening between the hours of 11 p.m.-7 a.m. This job offers a good starting salary and excellent working conditions. If you are interested please apply in person, Mon., Tues., Wed. between 1-4 p.m. Personnel, 4th Floor.

FULLY EXPERIENCED GARdener wanted for up-land position. The man we are looking for must be capable of doing general all round maintenance. Capable of doing other odd jobs. Capable of supervising other help and understands machinery. Good opportunity for the right man. Reply to Post Office Box 138, Qualicum Beach.

EXPANDING PERSONNEL AGENCY requires a PARTNER or MANAGER for Vancouver Island Operations. Prefer a man with a strong sales background and supervisory experience. Excellent opportunity for the right man. Reply in confidence to Victoria Press, Box 376.

PERMANENT STEWARD. Waiter for local Veterans' Club, applicant must be a veteran with previous bar experience. Please reply stating particulars, including age to Victoria Press, Box 365, by September 7, 1971.

DUE TO A PROMOTION WITHIN our organization we have an opening for a qualified Hotel night auditor. NCR experience preferred. Please phone Mr. Robertson 385-6787 for interview, 8 a.m. to 10 a.m. or Midnight to 8 a.m.

MEN'S WEAR SALESMAN
Experienced clothing salesman. Must be available immediately for permanent position with long established firm. Give all particulars in first letter including salary expected. Victoria Press, Box 376.

CARETAKER REQUIRED, COUple preferred. Apartment available. Must live on premises. Apply in writing to Mrs. V. Chubak, Secretary-Manager, Royal Victoria Yacht Club. No applications considered after September, 4, 1971.

SALESMAN TRUCK-DRIVER REquired. Needs general knowledge of construction. Blueprint reading and able to climb around construction jobs with height no barrier. Victoria Press Box 383.

$500 PER MONTH, WHILE WE train you to sell business insurance. Must be a Victoria resident and have own car. To apply phone 388-5391.

SALESMEN TRAIN AT $125 weekly with a 143 year old, highly respected Life Insurance Company. Phone 388-6681 for appointment.

EXPERIENCED GARDENER OR landscaper to maintain large grounds by the hour or on contract. 656-4464.

GOOD EXPERIENCED MECHANics wanted for truck repair shop. Good benefits and wages. State qualification and reference. Apply Victoria Press, Box 343.

EXPERIENCED FRONT END man for part-time work in service station. Give references and experience to Victoria Press, Box 380.

EXPERIENCED WAITER FOR full time employment, Paul's Restaurant Ltd. 1900 Douglas. Apply noon to 8 p.m.

QUALIFIED TV TECHNICIAN for old established firm. Please write giving full resume to Victoria Press, Box 361.

EXPERIENCED ASPHALT shinglers wanted. Days phone 383-2311; nights 383-5867.

GOING OR RETURNING TO ONterio? Need driver with small van to move furniture. 479-1989.

IF YOU NEED EXTRA INCOME, have 10 free hours per week, and a car, I can help you. 384-2223.

21 MALE HELP WANTED

UTAH CONSTRUCTION AND MINING CO.
ISLAND COPPER MINE
JOURNEYMEN
ELECTRICIAN
Journeymen electricians are needed at our Island Copper Mine now under development near the Vancouver Island Community of Port Hardy.
Applicants must have Canadian Provincial or interprovincial licenses. 5 years heavy industrial experience required. Preference given to those experienced in trouble-shooting and repair of solid-state control systems and proven background in distribution of equipment operating at 13,200-4160-575 volt levels, P and H 2100 electric shovels, B-E 60R electric drills and M120 Lectra haul trucks.
Excellent employee benefits are offered. Modern housing in a new sub-division is available at Port Hardy. The community has two modern schools, a shopping centre.
Applications should be sent to:
PERSONNEL MANAGER
ISLAND COPPER MINE
BOX 370
PORT HARDY, B.C.

NATIONAL TRUST CO. LTD.
We have an opening for ONE REALTOR
In our Hillside Shopping Centre office. This is an excellent opportunity for an aggressive self-starter to be a member of a small, but highly successful team of professionals, representing a well known national company. For information regarding our commission split, sliding scale and other benefits call:
H. HEGEN
Off.: 384-2141, Res.: 385-8895. All inquiries in strictest confidence.

AUTO TIRES SALES AND SERVICE MAN
Require fully experienced person capable of controlling tire inventory, plusting tires and in addition have experience in the sales and service of brakes, shocks, exhaust, batteries, etc. This is a full time salary position with excellent benefits and opportunity for advancement. For interview appointment call Mr. Foster or Mr. Rigby, 384-9472.

MANAGEMENT TRAINEE
SALES AND SERVICE
SALARY UP to $800 PER MONTH
PLUS BONUS
WRITE VICTORIA PRESS BOX 356

VICTORIA FIRM OF CHARTered Accountants, requires a skilled accountant. This is a permanent position. Salary commensurate with ability and experience. Fringe benefits include pension plan, M.S.A., group insurance, etc. Please reply to P.O. Box 398, Victoria.

OPPORTUNITY
We are looking for a potential salesman — not high pressure, but rather an earnest man who will welcome a permanent position. Above average salary with benefits and training will be given to the right man. Reply by letter giving complete information. All replies strictly confidential. Victoria Press, Box 352.

NEAT HIGH SCHOOL GRADUate to learn the optical business. Requires meeting the public. Apply in own handwriting to Victoria Press, Box 350.

ELDERLY GENT WANTED FOR light duties in downtown TV store service Dept. Must be able to meet public. Please write to Victoria Press, Box 360.

JANITOR FOR NIGHT SHIFT IN Golf Club. State salary required and experience to Victoria Press, Box 366.

EXPERIENCED DINING ROOM cook for restaurant. 598-4511.

25 MALE OR FEMALE HELP WANTED

ADVERTISEMENTS IN THIS CLASSIFICATION MUST COMPLY WITH THE BRITISH COLUMBIA HUMAN RIGHTS ACT SEE COLUMN 1

LICENSED REALTORS

WE SAID WE WOULDN'T ADVERTISE FOR EXPERIENCED REALTORS UNTIL WE WERE READY TO OFFER THE VERY BEST. WE THINK WE ARE NOW READY TO OFFER THE VERY DENTIAL ENGAGEMENT. COMPARE. THEN JUDGE FOR YOURSELF.
—YOUR OWN OFFICE.
—YOUR OWN PHONE.
—TERRIFIC GROUP INSURANCE PLAN.
—NEW CARPETED, AIR CONDITIONED OFFICE.
—UNLIMITED PARKING.
—EXCELLENT LOCATION.
—PAY DAY EVERY THURSDAY.
—COMMISSION SPLIT SECOND TO NONE.
—MORTGAGE, CONVEYANCING AND PHOTOGRAPHIC DEPTS.
—FULL DEVELOPMENT COMMERCIAL, INDUSTRIAL AND PROPERTY MANAGEMENT DEPTS. TO BE ADDED SOON.
—DISCOUNT ON CAR EXPENSES.

OUR MANAGEMENT DOES NOT COMPETE WITH THE STAFF BUT OFFERS FULL ASSISTANCE IN CLOSING AND LISTING, ETC.
"YOUR SUCCESS IS OUR SATISFACTION"
J. C. (Jack) WALDRON
Salesmanager
386-2911, 383-1480
Shirley Philips' Homefinders Ltd.

SALES MEN AND WOMEN. Full or part time. Servicing Fuller Brush customers in Saanich area. $1.75 hour; plus bonus, benefits and holiday pay. No investment or car necessary. 383-6693 between 2-6 p.m.

WILL PROVIDE MATURE COUple or single person with waterview suite (separate entrance) in exchange for light housekeeping duties. Must be able to negotiate stairs. Write P.O. Box 4085, Victoria.

EXPERIENCED COUPLE TO manage 34 suite apartment block. Husband to do painting and repairs in other 3 apartment blocks. Salary $500 per month. Reply in writing to Victoria Press, Box 278.

EXPERIENCED HAIRDRESSER with clientele required for new shop in good area. Close to town with lots of free parking. Excellent working conditions. For appointment please phone 386-7716.

NEEDED EXPERIENCED waiter or waitress, liquor and food, also experienced cook, dining room cooking for Barbery Banjo. 388-6289.

OPTICAL COMPANY REQUIRES optician or apprentice. Reply stating qualifications and experience to Victoria Press Box 339.

MARRIED COUPLE REQUIRED for janitorial work in highrise apartment, Downtown Victoria. Apply Victoria Press, box 356.

ENERGETIC COUPLE FOR caretaking duties in large apartment, good wages. Apply manager, Victoria Press, Box 371.

FREE RENT IN EXCHANGE for assistance handicapped gentleman. After 6 p.m., 383-2670.

YOUR DREAM HOME
May be before your very eyes
— in —
TODAY'S CLASSIFIED!

26 FEMALE HELP WANTED

ADVERTISEMENTS IN THIS CLASSIFICATION MUST COMPLY WITH THE BRITISH COLUMBIA HUMAN RIGHTS ACT SEE COLUMN 1

Applications invited for confidential clerk-stenographer.
Minimum qualifications:
—Grade XII education
—50 W.P.M. Typing
—Successful completion of a business course and/or 5 years of stenographic experience. Preference given to applicant with Medical terminology and dictaphone experience.
Salary $475 per month, subject to review upon completion of a satisfactory probationary period. Apply in person to the Personnel Dept., Royal Jubilee Hospital before 5 p.m. Tuesday, August 31.

A and W DRIVE-INS
Applications are now being accepted for the A and W Drive-Ins, 1784 Island Hwy. and 3335 Douglas St. for full-time employment as grill cooks and hostesses.
We offer: Complete training, good wages with regular increases, excellent working conditions. We require: neat appearance, pleasing personality, able to work with others. Interested persons are asked to apply in person on Tuesday, August 31 between the hours of 9:00-11:00 at the A and W Drive-In, 1784 Island Highway or 3335 Douglas St. No phone calls, please.

PART-TIME SNACKBAR AND CONCESSION GIRLS required to work evenings and weekends. Must be neat and tidy and be able to meet the public. Rate of pay $1.50 hour. Written application ONLY will be accepted. State experience, education level and at least one copy of letter of reference (not returnable). Applications will be received until Thursday, September 2, addressed to Mr. Joseph J. Ianarelli, Manager, Esquimalt Sports Centre, 1151 Esquimalt Road, Victoria.

DRAPERIES
We have a part-time sales position for a woman with Drapery experience. Your ability to sell quality merchandise in a full service dept., will require all of your previous experience and knowledge of drapery material. If you are interested please apply in person Monday, Tuesday, Wednesday, 1-3 p.m., Personnel, 4th Floor, The Bay.

SIMPSONS-SEARS
REQUIRES
Wig demonstrator for part-time position, applicants must be licensed hairdresser with experience in hairpieces and a neat attractive appearance and pleasant personality. Apply in person only to the Personnel Department.

WIDOWED GRANDFATHER AND two school age grandsons require live-in housekeeper for large family home. Char lady half-days does heavy work. Licence to drive family car for grocery shopping preferred. Apply Victoria Press, Box 345, giving age, qualifications and salary expected.

SMALL GUEST LODGE, CATERing to permanent retired guests, requires services of good cook. Five day week, 8 hours per day. Only those interested in elderly people and in good food need apply. Victoria Press Box 357.

REQUIRED HOUSEKEEPER with practical nursing experience or willing to learn, to care for semi-paralyzed lady. Generous hours off, during weekdays. Own bedroom. Oak Bay. Phone after 5. 384-8791.

FULL-TIME SALESLADY required, experience in Ladies' Ready-to-Wear. Victoria Press, Box 359.

EXPERIENCED TYPIST FOR 3 girl office. Also to assist bookkeeper with accounts receivable on bookkeeping machine and order clerk with phone, records, etc. Phone 386-8505 or 382-2723 evenings.

HOUSEKEEPER COMPANION for elderly lady in two-bedroom apartment by Beacon Hill Park. Good salary and time off to be arranged. Phone 656-4602 for particulars or write Victoria Press, Box 367.

CASHIERS, SALAD GIRLS AND bus girls, required by Pizza Restaurant. Day time shift only. Excellent wages and working conditions. Apply in person to manager, Pizza Restaurant, corner of View and Douglas.

RELIABLE HOUSEKEEPER, 2 hours per day, 2:30-4:30 p.m. Weekdays only. $75 per month beginning Sept. 8th. Northridge Subdivision. 479-6405.

TELLER REQUIRED FOR loan company, savings department. Must have ability, apply in writing to P.O. Box 1174, Victoria.

MATURE WOMAN TO CARE for active boys, 2, 4 and 7. Some Monday-Friday, 8:30-4:30. Some light housekeeping. References. Victoria Press, Box 369.

QUALIFIED WAITRESS FOR Dad's Restaurant, 1900 Douglas. Full time employment. Shift work. Apply between noon and 8 p.m.

HOLIDAY RELIEF. 1 TO 3 months, typing, invoicing and phone messages. Experienced need only to apply. City Office Equipment, 826 Yates St.

EXPERIENCED RECEPTIONIST for dental office in Sidney. Typing, bookkeeping and previous office experience necessary. Apply Victoria Press, Box 374.

WANTED; UNWED MOTHER for general housekeeping in exchange for room and board. Reply Victoria Press, Box 375.

CONSULTANTS TO TRAIN FOR figure contouring salon. Also ladies experienced in organizing party plans. Phone 383-4413.

EXPERIENCED WAITRESSES. Applicants please phone 598-4518 between 9-1 a.m. 477-8022 after 1 p.m.

EXPERIENCED WAITRESS wanted, apply in person, 1010 Fort St. Bar experience necessary, good working conditions.

CAPABLE, RELIABLE BABYSitter for working mother. Odd shifts, 30 hours weekly. Hillside-Shelbourne area. 386-8850.

HELP WANTED, BABYSITTER for young child, some evenings. Fernwood and Pandora area. 383-1963 after 6 p.m.

FULL HOME PRIVILEGES, live-in, good pay for assistance. Caring for cheerful elderly lady. 477-3291, 477-2483.

LIVE IN HOUSEKEEPER WANTED for elderly couple. Waterfront home. Practical nurse preferred. 479-3841.

DAY CARE REQUIRED. 2 toddlers, my home or yours. Live in Langford. Work at Fairfield and Cook. 478-6576.

WOMAN FOR GENERAL HOUSEwork, 12-5, Monday-Friday, $2

Program Schedules for Sunday

Programs subject to last minute changes by stations concerned.

CBUT 2	KOMO 4	KING 5	CHEK 6	KIRO 7	Time	CHAN 8	KCTS 9	KTNT 11	KVOS 12	KTVW 13
	This Is The Life Across Fence Golden Years Farm Youth	Ring; Signs The Answer Herald of Truth Insight		Day of Discovery Oral Roberts Mormon Choir Dimension '71	8:00 8:30 9:00 9:30				Discovery Day 12 Replay Anchor Cathedral Tmrw.	
	Jonny Quest Cattanooga Cats Bullwinkle Discovery	Lively Arts Gardening Community Work Hot Dog		Camera 3 Face the Nation Seattle News Outdoors	10:00 10:30 11:00 11:30			News (10:15) Hour of Power Hour of Power 70s Scenario	Cathedral Tmrw. Face the Nation 12 O'Clock High 12 O'Clock High	
Gardens (1:15) Country Canada	Brainsville Schoolhouse Encounter Issues, Answers	Jambo Wunda Wunda Let's Catch Wish Movie	Outdoors (12:15) Outdoors; Heart Crossroads Country Canada	Pinpoint U.S. Tennis U.S. Tennis U.S. Tennis	12:00 12:30 1:00 1:30	Outdoors (12:15) Outdoors; Heart Crossroads Oral Roberts		Russia Film Rex Humbard Rex Humbard Kathryn Kuhlman	Pinpoint U.S. Tennis U.S. Tennis U.S. Tennis	
Pick and Choose Horse Show Horse Show Horse Show	PGA Golf PGA Golf Seattle Series Movie	Movie Movie Comment Meet the Press	World Tomorrow Under Attack Under Attack Mary Tyler Moore	U.S. Tennis Where's Huddles? Movie Movie	2:00 2:30 3:00 3:30	World Tomorrow Under Attack Under Attack Mary Tyler Moore		Voice of Calvary Honeymooners Laramie Laramie	U.S. Tennis Movie Movie Movie	
Tuesday Night Tuesday Night Music to See Pfiffle and Co.	Movie Movie The Brides The Brides	Five Sides Five Sides Daktari Daktari	Tuesday Night Tuesday Night Music to See Movie	Movie Movie Movie Movie	4:00 4:30 5:00 5:30	Album TV Question Period Univ. Challenge Movie		Movie Movie Movie Movie	Movie Cartoons Mayberry Where's Huddles?	
Disney World Disney World Rainbow Country Bill Cosby	Challenge News Untamed World Mothers-in-Law	News News Danger Road Disney World	Movie Movie Rainbow Country Bill Cosby	News Lowell Thomas Lassie Animal World	6:00 6:30 7:00 7:30	Movie Movie Untamed World Mod Squad	Sesame Street Sesame Street Mister Rogers Interview	Movie Movie Movie Movie	News Animal World Hawaii 5-0 Hawaii 5-0	Youth Speaks Charismatic Heart; Others Bible Answers
Newcomers Newcomers Manipulators Manipulators	FBI FBI Movie Movie	Disney World Red Skelton Bonanza Bonanza	Newcomers Newcomers Manipulators Manipulators	Comedy Plays Sonny and Char Sonny and Char Henry VIII	8:00 8:30 9:00 9:30	Mod Squad Bird's Eye View Cities at War Cities at War	Boston Pops Boston Pops First Churchills First Churchills	Movie Outdoors Blue Horizons Ask Doctor	Then Bronson Then Bronson Movie Movie	Living Pattern Insight Family Time Soul Subjects
Indian Trip Indian Trip News Movie	Movie Movie News Movie	Bold Ones Bold Ones News Twilight Zone	Indian Trip Indian Trip News; Movie Movie	Henry VIII Henry VIII News; Movie Movie	10:00 10:30 11:00 11:30	Marcus Welby Marcus Welby News; Wrestling Wrestling	NET Fanfare NET Fanfare	70s Scenario World Tomorrow News	Movie Movie Movie; News Merv Griffin	
Movie Movie	Movie Movie		Movie Movie	Movie Movie	12:00 12:30	Wrestling; Word			Merv Griffin Merv Griffin	

Program Schedules for Monday

Programs subject to last minute changes by stations concerned.

CBUT 2	KOMO 4	KING 5	CHEK 6	KIRO 7	Time	CHAN 8	KCTS 9	KTNT 11	KVOS 12	KTVW 13
	Flying Nun Len Sampson Movie Movie	Today Today Telescope Telescope		J. P. Patches Capt. Kangaroo News News	8:00 8:30 9:00 9:30				Cartoons Capt. Kangaroo Lucille Ball Bev. Hillbillies	Stocks (7:00) Stock Markets Stock Markets Stock Markets
Mr. Dressup Giant; Helene Sesame Street Sesame Street	Movie News Gourmet That Girl	Sale of Century Hlywd Squares Jeopardy Who, What, Where	Giant, Helene Air University Yoga	Family Affair Love of Life Where Heart Is Search for Tmrw.	10:00 10:30 11:00 11:30	Air University Yoga		Concentration Katy's Krafts Jack LaLanne Romper Room Romper Room	Family Affair Love of Life Where Heart Is Search For Tmrw	Stock Markets Stock Markets Stock Markets Stock Markets
Luncheon Date Luncheon Date Travel Film 55 North Maple	Bewitched Love U.S. Style All My Children Let's Make Deal	Distaff Days of Our Lives Doctors Another World	News; Summer Summer; Movie Movie Movie	News As World Turns Many-Splendored Guiding Light	12:00 12:30 1:00 1:30	News; Summer Summer; Movie Movie Movie		Three on Match To Tell Truth Don St. Thomas Beat the Clock	David Frost David Frost David Frost Divorce Court	Stock Markets Stock Markets Stock Markets Stock Markets
What on Earth? Coronation Street Take 30 Edge of Night	Newlywed Game Dating Game General Hospital One Life to Live	Jury Trials Somerset Dinah's Place Virginia Graham	Movie; Magic Jury Trials Take 30 Edge of Night	Secret Storm Edge of Night Gomer Pyle J. P. Patches	2:00 2:30 3:00 3:30	Movie; Magic Jury Trials Another World Trbl. with Tracy		Bright Promise Movie Game Rifleman Bullwinkle	Secret Storm Many-Splendored It's Your Bet What's My Line?	
Gourmet Show Drop-In Rocket Robinhood Woody Woodpker	Password What's My Line? Petticoat Junction News	Mike Douglas Mike Douglas Mike Douglas News	Gourmet Drop In Beat the Clock Yoga	Movie Movie Movie Movie	4:00 4:30 5:00 5:30	Flintstones Pete's Place Beat the Clock Yoga	Sesame Street Sesame Street Mister Rogers Youth Art	Tenn. Tuxedo Addams Family Daniel Boone Daniel Boone	Cartoons Cartoons I Love Lucy Movie	Movie Movie
Kiahanie Hourglass Hourglass Dianne	News News Football Football	News News Truth or Conseq. Comedy Pilot	News Man Trap Bird's Eye View Bewitched	News News Dick Van Dyke Gunsmoke	6:00 6:30 7:00 7:30	News Man Trap UFO UFO	Busy Knitter Audubon Audubon Seattle Series	John Hartford John Hartford Dragnet Perry Mason	Movie News Movie Movie	Movie Project 13 Car Racing Car Racing
Partridge Family This is the Law Bold Ones Bold Ones	Football Football Football Football	King Family King Family Movie Movie	Partridge Family This is the Law Bold Ones Bold Ones	Gunsmoke Here's Lucy Mayberry Doris Day	8:00 8:30 9:00 9:30	Room 222 McCloud McCloud Pig 'n Whistle	World Press World Press Black Journal Black Journal	Perry Mason David Frost David Frost David Frost	Movie Movie Movie Perry Mason	Instant Holiday Scope Bob Corcoran Bob Corcoran
David Suzuki Interview News News; Movie	Bacharach Hour Bacharach Hour News Movie	Movie Movie News Johnny Carson	David Suzuki Interview News News; West	Newcomers Newcomers News Movie	10:00 10:30 11:00 11:30	Ironside Ironside News News		News News Merv Griffin Merv Griffin	Perry Mason Gunsmoke Gunsmoke Merv Griffin	Bob Corcoran Bob Corcoran Movie Movie
Movie Movie	Movie Movie	Johnny Carson Johnny Carson	Western News	Movie Movie	12:00 12:30	Western News		Merv Griffin Man Trap	Merv Griffin Merv Griffin	Movie

36 BUSINESS SERVICES and DIRECTORY

Cement

DE GENDT BIRKET — Cement contracting, diamond saw cutting, industrial and commercial. Free estimates. 388-6940, 385-3020.

384-8304 Frank Pellizzaro 383-3495
DRAINS — CEMENT — SEWERS

Cleanup Service

LET ME CLEAN YOUR YARD, basement, garage and attic for the useable articles or bottles or anything you wish to pay me with. I also do excellent gardening, landscaping, tree and hedge trimming. Car removal, minor house painting and maintenance. Will move anything, anywhere for very low fee. No charge for distance. Call "Ollie" 385-1441.

NO CHARGE AND UP
Two young responsible men have large truck. Basement, attics, compostis, etc. Tree removal, very reasonable. Butch, 384-7434 daytime, 386-8215 evenings.

BACKYARD AND BASEMENT clean-up and hauling, lawn mowing. Free estimates. Reasonable. 388-4678.

FREE ESTIMATES
Hauling, clean up yards, basements and repair work. Walter Henson, 385-7614 anytime.

CLEAN-UP YARDS, BASEMENTS, fall grass, blackberries, compost boxes. Free estimates. 385-9929.

A. G. PERSONAL SERVICE
Gardens, basements and yards cleaned up. 479-4067 after 5 p.m., or 479-2092 anytime.

$5 AND UP
Fast clean up and disposal. 384-0912.

QUICK RELIABLE DISPOSAL and clean-up. 24-hour service, free estimates. 384-0912.

DUSTMAN CLEAN-UP, ALL forms of home and yard improvement. 478-4779.

FURNITURE MOVING, CLEAN-up and delivery service. Reasonable. Phone 382-4964.

Contractors

WHY MOVE?
— IMPROVE! —
The SHAWNIGAN MAN offers a complete renovation service which takes care of all details including installation. First, he visits the homeowner, takes measurements, makes recommendations and draws up a tentative plan — with firm prices for each item — for the owner to study at leisure, with no obligation.
Once go-ahead is given, we take over. Owners simply stand back and watch it happen. Terms, of course. Which cabinet style to use? Visit our fine display upstairs, you'll be happy you did. For an appointment in your home, call
SHAWNIGAN
BUILDING SUPPLIES LTD.
2000 Government 382-7361
Serving Victoria Since 1889

SIMPSONS-SEARS
CITATION
KITCHEN CABINETS
Let our planning and design experts plan your "Dream Kitchen." Superbly crafted cabinets in luxurious hardwood finishes. Phone for free no-obligation estimate.
When you remodel
rely on the experts
at
SIMPSONS-SEARS
388-9111

CUSBON'S HOME IMPROVEMENT SERVICE
We have the men or material to help you with all your building projects. If you want to do the job yourself — we can supply the materials. If you want the men and materials we can do this also. Give us a call for a free estimate. Whatever your building needs are we can help you.
This is a good time of year for garage doors, garages, carports, gutters, sundecks, and another room, rumpus rooms, etc.
—Remember estimates are free—
CALL CUSBON ON COOK
384-8181

RENOVATING YOUR HOME?
Planning a new kitchen, rumpus room, carport or sundeck? Building a new addition? Then phone me, Maurice Slegg, for service and a good price. Payments to suit your budget.
SLEGG BROS. LUMBER LTD.
3955 Quadra St.
479-7151

QUALITERRA
INVESTMENTS LTD.
Specialists in custom designed quality homes. Will build now. Any home — any price.
OFFICE 385-4623
MOBILE 7M75

REPAIRS, ALTERATIONS
ADDITIONS
Fencing, Carports, Garages
Marine Floats, Sundecks
Estimates Terms
SAANICH LUMBER YARDS
3041 Douglas St. 385-3486
Night Phone 479-1423

NEW CONSTRUCTION, ALTERations, cement work, fencing, painting, drain tile and so forth. Free estimates. Design assistance. Saanich Contractors, 479-2929 or 384-0913.

RENOVATING — SUNDECKS. Playrooms — General repairs. Homes designed and built by craftsman. Phone S. G. Harris. 652-1678.

REMODEL, REPAIRS, SPRAY painting, landscaping. Power equipment means fast economical workmanship. Free estimates. Saanich Contractors, 479-2929 or 384-0913.

FILIPOVIC CONSTRUCTION
Thinking of having a home built? I am sure you would want the best. Give me a call, I'll do the rest. The Contractor who cares, 386-2334.

Alterations — Repairs — Cabinets
WILLIAMS, BRAY
AND WILLIAMS LTD.
853 CORMORANT ST. 386-7741

W. CAMPBELL LTD.
General Contractors
Building Consultants
479-3904

FARMER CONSTRUCTION
Design — Renovations
388-5121

REMODEL NOW, FREE DESIGN and estimate service. Del Interiors, 1006 Russel, 382-2151.

WE HAVE LOTS AVAILABLE TO build your home on. Seaboard Construction Ltd. 652-2576.

G. H. WHEATON LTD.
Repairs — Alterations — 382-2159

WHEN YOU PLAN TO HAVE AN addition, a house or a building phone Alright Builders. 479-1160.

CONCRETE SWIMMING POOLS. Terms can be arranged. Fountain Pool. 384-3612.

G.S.W. CONSTRUCTION
Repairs, Alterations, Additions
PHONE 477-1712

RIPPLE CONSTRUCTION LTD. Home improvements, remodelling and additions. 477-6622.

Drafting

HOUSE AND DUPLEX BLUEprints drafted to your requirements. 598-1892.

Dressmaking

SEPT. 13 — PARTICIPATION Class see. Dressmaking— Stretch Sewing, Sawyer Sewing. 386-5288.

SEWING, ALTERATIONS AND mending. Private tutoring primary grades. 386-4870.

FASHION CRAFT SHOP
26 West Burnside — 385-1542

Electrical Contractors

RESIDENTIAL REWIRING
Electric heating, appliances installed. Hydro financing.
BUCKLE ELECTRIC
479-3941 385-8082

LAKEHILL ELECTRIC
New and rewire work, maintenance and installation service. 479-2083.

OLDER HOMES REWIRED — NO down payment. We finance through B.C. Hydro Plan.
EDDY'S ELECTRIC — 386-7466

McCOY ELECTRIC
New and Older Homes
Rewiring Expert—Electric Heating
386-0823 or 479-7561 Eves.

36 BUSINESS SERVICES and DIRECTORY

Fencing

CHAIN LINK FENCING
—Free Estimates—
SIMPSONS-SEARS
388-9111

CHAIN LINK FENCING
D.D.P. ENTERPRISES—385-1512

Flooring and Sanding

FLOOR SANDING, FREE Estimates. 1950 Prairie prices. 656-4795 after 6.

Furniture Refinishing

BEDROOM-DINING ROOM suites, Pianos like new. 383-5221, Alpha Finishers Ltd., Eves 479-3449.

Gardening

A. G. PERSONAL SERVICE
Leaf raking, compost removal, hedge clipping, rototilling. Clip for future reference. 479-4067 after 5 p.m., or 479-2092 anytime.

NOW IS THE RIGHT TIME! NEW lawns, aerating, power raking, clean-up etc. Harvey's Landscaping and Garden Service, 479-7078.

EXPERIENCED GARDENER and landscaper. Free estimates, call 384-1459.

LANGFORD GARDEN MAINTEnance, professional landscaper and gardener, 478-4606.

COMPLETE GARDEN SERVICE, hedges trimmed, fertilizing, garden cleanup etc. 479-3926.

GARDEN CITY SPRINKLERS
Yard care service. 383-6244

Gutter Cleaning and Repairs

GUTTERING
Use our 20-year guaranteed white aluminum guttering.
SIMPSONS-SEARS
388-9111

Hairdressers

HAIRDRESSING FOR SHUT-INS. 479-4823 or 479-6020.

Landscaping

A. G. PERSONAL SERVICE
Specializing in the installation of small lawns and landscaping contracts. 479-4067, after 5 p.m. or 479-2092, anytime.

VAN VEEN LANDSCAPER
Re-arranging, new designs, shrubs, brick work, rock walls. 592-1972.

BARKER LANDSCAPING
Rock work, patios, etc. Lawn specialists. Terms. 382-8323.

LANDSCAPING, REDESIGNING, gardening, rock work, new lawns, cleanup. 592-6140.

Lawn Service

CUT LAWNS, TALL GRASS, VAcant lots. Free estimates. 385-9929.

Masonry

ANY TYPE OF STONE WORK. 384-8404, Victor.

FIREPLACES, CHIMNEYS AND repairs. Ron Henson, 478-1557.

FIREPLACES, ROCK OR SLATE Veneers. Sipkes Masonry, 479-7348.

Miscellaneous Service

SUNDECKS, FIBREGLASSED, low prices, free estimates. Roger Hutchison, 386-2206, 642-3511, Poly-Plast Products Ltd.

Moving

LARGE FURNITURE VANS fully equipped for local moving with experienced drivers. $8.50 hour.
NORTH WEST MOVING
LOCAL AND LONG DISTANCE MOVERS
Phone 383-4423
Find us Fast in the Yellow Pages

FURNITURE MOVING, CLEAN-up and delivery service. Reasonable, Phone 382-4964.

2 MEN WITH 16' COVERED van, $12 hour. Butch, 384-7316.

Painters and Decorators

WEBB AND SON
384-9827 — Paperhanging, painting. Quick, clean, reliable. First-class workmanship. 30 years' experience Victoria. Terms if desired.

CROWN PAINTING
Well covering Specialists
British Master painter
Free Estimates. 385-4542

CARL ANDRIESSEN
Dutch Painter and Paper Hanger
Quality work for low prices.
1909 Duchess St. 592-4033

PAPER HANGING—PAINTING
Personal service. You are sure when you call Tommy Harker. 383-3474. Low rates.

NON-UNION
Professional painters will paint your house inside or out at lowest possible rates available. 385-0626.

EXTERIOR AND INTERIOR
Special low prices. For clean job. Phone Douglas, 477-8207.

STUCCOING, PLASTERING
Alterations. Reasonable. 479-4779.

36 BUSINESS SERVICES AND DIRECTORY

Painters and Decorators

CLARK AND PATTISON
PAINTING CONTRACTORS
LTD.
Brush or spray. Paperhangers. Texture and vinyl work. Will do all or part of any job. Paint store. BAPCO, GENERAL and PRATT AND LAMBERT paints, and rentals of all painters' equipment. Terms if desired. Phone 384-0443. 740 Bay St.

ISLAND
DECORATORS
Painters Paperhangers
Spray Painters
Plaster Repairs
Convenient Time Payments
383-9059 Eves. 382-1479

SAVE 50% SAVE
Have us spray your shingles, stucco, siding, fences, etc., and you paint the trim. You'd be surprised how reasonable the price. Phone Ted Hill-Tout, at 598-4012, 9 a.m.-5 p.m. for free estimates.

QUALITY RE-DECORATING
At most reasonable prices
Please call 598-4012
TED HILL-TOUT
1998 Oak Bay Avenue
"We care for your home"

BROTHERS PAINTING
AND DECORATING
Free appraisals, color consultant. All types of painting. All types of repairs. Commercial, farm, residential. Lowest rates. Terms. Work guaranteed. 383-8112.

PAINTING AND DECORATING, spray or vinyling. Free estimates. Immediate service. Reasonable price. Call Michael's Painting, 383-5344 (after 4, 384-8572). All Work guaranteed.

W. E. FERRIDAY PAINTING
AND DECORATING LTD.
House and apartments, 26 years in Victoria. Ph. 383-8333.

PAINTING AND DECORATING
Reasonable rates. Satisfaction guaranteed. Terms. 382-7685, 479-2473.

KITCHEN NEED PAINTING? Quality work, moderate rates. 385-3776.

PAINTING AND DECORATING. Quality work. Reasonable rates. Paul Larsen, 386-0768.

SCANDINAVIAN
Painters and Decorators—382-0713

Plasterers

FRED BLANCHARD AND SONS
Plaster, stucco, drywall
Repairs, our speciality
656-3638 477-4953

STUCCO AND PLASTERING, quality work, reasonable price. Coleman Plastering Ltd., 598-3433.

STUCCO, DRYWALL AND imitation granite stone. Stan Olson, 383-0897 after 5 p.m.

Plumbing and Heating

LEAKY TAPS, WATER LINES
Repairs, Renovations, New Work
Reasonable, easy terms
"NO JOB TOO SMALL."
Osborne Sales and Service Ltd.
386-7891

ELECTRIC SEWEROOTER, cleans drains, fast and efficient. Jim Nott Plumbing and Heating Ltd., 382-9900.

S and M PLUMBING
New Work
Alterations Repairs
479-1312 Reasonable 383-951

S. H. BROWN, 382-2747
Repairs. Remodelling — New Work.

ROY'S PLUMBING REMODELling, new work, repairs. 383-6931.

Roofing and Siding

SIMPSONS-SEARS
ASPHALT SHINGLES
Supplied — Installed
Ask about our exclusive heavy duty 250-lb. Superlock, 15-year guarantee.
SIMPSONS-SEARS
Roofing Materials
388-9111, Local 264.

VICTORIA ROOFING AND INSULATION CO. LTD.
All types of asphalt and cedar shingles.
"Gerlock Shingles"
917 Fort St. 382-2331

PARKER JOHNSTON LTD.
1314 BROAD STREET 382-9181
"Roofing Victoria Since 1935"

Sheet Metal

CUSTOM MANUFACTURING, light steel forming. Zoel Enterprises Ltd., 382-5321, res. 592-6355.

36 BUSINESS SERVICES AND DIRECTORY

Tailors

ALTERATIONS
REMODEL RESTYLE
Suits, slacks, coats
BRITISH CUSTOM TAILORS
1311 Blanshard 383-2639

Tree Service

HOUSTON TREE SERVICE
Danger trees removed. Topping, limbing, pruning. Selective lot clearing. Logging. Reasonable rates. Fully insured. 388-9515.

KINGHORN AND SMITH TREE Service. Topping, Limbing, Falling. Insured, free estimates. Satisfaction guaranteed. 478-2734 or 479-6436.

TREES TAKEN DOWN AND removed. Very reasonable. Insured. Free estimates. Butch. 386-8215.

MT. VIEW TREE SERVICE
Everything in Trees
Free estimates. Insured. 479-3873.

Upholstery

UPHOLSTERY
REMNANTS
Assorted vardage, fabrics and vinyls. Drastically reduced prices to clear.
Grego Furniture Manufacturing
401 David at Turner 388-7365

FURNITURE RE-UPHOLSTERY For samples and free estimates in your home call J. Worden or G. Hodgson, 382-5111.
Standard Furniture, 737 Yates

38 TRAVEL

— VICTORIA'S ONLY —
CHARTER FLIGHT
INFORMATION OFFICE

CHARTER FLIGHT
CONSULTANTS
323 Yarrow Bldg., Victoria
386-2485

CHARTER FLIGHT
Free charter flight information. Year round continuous return charters to Britain and to most European countries. One-way flights to and from U.K. Flights arranged for you, your group, society, club, union or your company. Send for free lists. FOUR SEASONS TRAVEL LTD., 5-116 Craig St., Duncan, B.C. Phone day 748-9121, night 746-5089.

WORLD CHARTER
FLIGHTS
INFORMATION HEADQUARTERS
Room 106—1312 Government St.
384-3839

CHARTER FLIGHT
Information Centre
Listings of all charter flights. One-way flights to and from Europe. Also relative flights from Europe to Vancouver return.
Contact Vancouver 687-2321 or Suite 1105 - 736 Granville St. Van. 2, B.C.

UNDER 26?
LONDON, $308. Travelworld, 382-3121

39 PERSONALS

HEALTH-MINDED WIDOW DEsires correspondence with non-smoker, non-drinker, 52-58, preferably widower; interested in substantially raw diet, organic garden. Object matrimony. Picture appreciated. Victoria Press, Box 344.

YOUNG, LIFE AFFIRMING MAN in his forties with warmth, humor and integrity; loves nature, music, books, beauty and country life. Seeks similar 35-40 woman for mutual happiness. Photo appreciated. Confidential. Victoria Press, Box 373.

WOULD ANYONE WITNESSING a motorcycle fatality on May 2, 1971, 2:30 p.m. on Sooke Road at Jadel Drive, please telephone, 386-6184 during business hours.

MODERN YOUNG MAN WITH modern young home looking for Mod woman to share same. Object companionship. Victoria Press, Box 334.

HUMANISMI COMPASSION WITHout Creed. Inquiries: 477-3224 or 386-7347, next meeting September 23, Dominion Hotel.

ANYONE KNOWING THE whereabouts of a 1966 Maroon Parisienne custom sport car, license BAE-404, contact city police.

PREGNANT AND DISTRESSED? We can help you. Phone Birthright. 384-1431.

ALCOHOLICS ANONYMOUS
If you have a drinking problem and want to quit, phone 383-0413.

EUROPEAN GENT, 31, DESIRES attractive female companion. Enclose snap. Victoria Press Box 341.

40 BUSINESS PERSONALS

DIVORCE GROUNDS?
PRESENTLY
SEPARATED!
CURIOUS ABOUT CANADA'S NEW DIVORCE LAWS?
As a public service, Universal Divorce Financing Ltd. is offering at no cost, a limited number of copies of Canada's new
DIVORCE ACT
Only 1 per enquiry. Write for your free copy to:
Universal Divorce Financing
(Victoria) Ltd.
420 Yarrow Bldg., 388-7385
645 Fort St., Victoria, B.C.

PROBLEM
ANSWERING SERVICE
Write Victoria Press, Box 372, enclosing $2 for confidential assistance with any personal problem. Prompt reply to all enquiries.

FAMILY COUNSELLING
Mr. Reg Clarkson, B.A., M.S.W. R.S.W., a private social work practice for marriage counselling, alcohol and youth drug problems. Phone 384-0912.

HERBAL REMEDY TREATments available for all diseases. Contact your local herbalist, 819 A Broughton, back entrance or call 384-8742.

MEDITATIVE MASSAGE. QUIET, restful surroundings. Complete privacy. For appointment and information, 384-7734, between 9 a.m.-12 noon, weekdays.

CLAIRVOYANT AND TRANCE medium. Questions answered, advice given. Mrs. Peyn-Jones, 386-3603.

MADAME HELENA TEA READing, daily 2-4:30. Guynors Pancake House. 712 Yates.

VICTORIA HYPNOSIS CENTRE Ltd., 8-819 Fort St., 388-9722.

42 EDUCATION

H and R BLOCK
INCOME TAX COURSE
Thousands are earning good money in the growing field of professional income tax service.
Now, H and R Block — Canada's Largest Income Tax Service — will teach you to prepare income tax returns in a special 12 week tuition course. Classes conveniently scheduled to accommodate working students and housewives!
Enrollment is open to all ages. No previous training or experience required.
For complete details, call:
H and R BLOCK CO.
2651 Douglas St.
Victoria, B.C.
Phone 386-0012

The owners and staff of
JIMINY CRICKETS
wish to thank the hundreds of people who made our 2-day open house such a success.
The open house resulted in the establishment of a new afternoon class of 4's and 5's. A few openings still remain.
For information please call 592-2488 or visit us at
3410 SHELBOURNE ST.

OAK BAY PARENT OWNED Pre-School (Member of Vancouver Island Co-operative Association). Children — Parents — Teacher working together. Opening Sept. 13. $8-13 monthly. Information 598-2659, 598-1053.

OLINDA NURSERY SCHOOL
528 ST. CHARLES
A few vacancies for 3 and 4-year-olds. A creative program designed to foster a good self-concept, eagerness to learn and the ability to get along with others. 384-0028.

FINISH HIGH SCHOOL AT home. Canada's leading school. National College (B.C.). 1707 Carnegie Cres., Victoria. Ph. 477-4496.

SAXE POINT KINDERGARTEN, 477 Joffre, Esquimalt, morning and afternoon program. Ages 3-5. Open House 1-4 Sunday, Aug. 29.

CHRISTIAN ELEMENTARY school, 3629 Victor Street, nondenominational. Grades 1-7. Boys and girls. Call 384-2633.

TUTORING — PROFESSIONAL help by experienced teacher. French, Math, new and old method. 598-2331.

60 FUEL

Wood and Sawdust

SPECIAL
SHAVINGS — SHAVINGS
$12 per truck load
1 week only
384-5524. Best Fuel Company.

63 TIMBER

WANTED: TIMBER STANDING or felled. Top prices paid. Barclay Logging and Excavating. 386-5704.

WANTED: TIMBER
Houston Tree Service, 386-9515.

65 BUILDING SUPPLIES

FENCE CEDAR
1x6 rough cedar, standard and better, cut to length. .06c lin. ft.
Moore Whittington Lumber Ltd.
7:30-5:00 Mon.-Fri.
2614 Bridge, 386-1331

65 BUILDING SUPPLIES

STEWART and HUDSON
Building Supply Centre

PAINT BARGAINS
White Exterior Latex, Gal. - 3.99
White Interior Latex, Gal. - 3.99
White Exterior Oil, Gal. - 3.99
Fence Stain, Gal. - 2.49
(Brown, Red or Green)
4" Stain Brush ea. - 1.59

BASKETWEAVE FENCING
Prices based on 48' minimum

36" high—lin. ft.	.49
42" high—lin. ft.	.56
48" high—lin. ft.	.66
56" high—lin. ft.	.76
60" high—lin. ft.	.86

MIRRORS!
Less Than Wholesale!

CRYSTAL		PLATE	
30x24	7.99	16x24	4.99
42x48	11.99	16x46	9.99
50x28	13.99	42x48	17.99
40x36	19.99	60x30	36.99

DRESSED
LUMBER SHORTS
6 ft. items are mixed construction, standard and utility grade. 8 ft. items are utility grade.

Size	8'	Size	6'	8'
1x2	15c	2x2	24c	45c
1x3	18c	2x3	33c	52c
1x4	23c	2x4	44c	69c
1x6	33c	2x6	66c	1.04
1x8	44c	2x8	88c	1.38
1x10	55c	2x10	1.20	1.74
1x12	66c	2x12	1.44	2.08

K3 PARTICLE BOARD

4x8x7/16"	2.97
4x8x9/16"	3.47
4x8x11/16"	3.97
48x11¾x1⅛"	1.49
23½x48x⅝"	.89
20x144x⅝"	2.69
8"x96x⅝"	.59
48x48x¼"	.99
4x4x5/16"	1.19
11¾"x97"x⅝"	.89

ALUMINUM WINDOWS
White Enamel. Hundreds in stock.
Open 7:30 - 5:30 MON. THRU SAT.
Charges — Budgets — 386-3211
400 Block Gorge Road East
STEWART and HUDSON

BUTLER BROTHERS
2046 Keating Cross Rd.
652-1121
Are now delivering ready-mixed concrete six days a week. No extra charge for Saturday delivery. Give us a call for those weekend concrete jobs.
FREE ESTIMATES
BUTLER BROTHERS
652-1121

READY-MIX CONCRETE
GRAVEL
SAND
For Free Estimates
Phone 478-1701
Res. 478-1086
860 Attree Rd.
Open Mon. Thru Sat.
(6 Days)
CALL
COLUMBIA
READY-MIX LTD.

LUMBER SALE—LUMBER SALE
2x4 — 2x6 — 2x8 — 2x10 — 2x12
At prices you can afford from $38 per FBM and up.
Shiplap and Boards from $45 and up.
This is all new lumber, come and see for yourself.
Corner of Hillside and Bridge St.
386-6441
Free Estimates
7 a.m. to 4 p.m.
IDEAL SAWMILLS CO. LTD.
2735 Bridge St. 386-6441

SPECIAL DISCOUNTS
LUMBER — PLYWOOD
HOME
BUILDING SUPPLY
220 ESQUIMALT RD. 382-2311
IMMEDIATE DELIVERY SERVICE TO ALL GULF ISLANDS POINTS.

Bay Concreteblock Co.
Concrete Incinerators $9.50
3022 Jutland 382-9436

SHINGLES, 18" NUMBER 1 PERfection, Cherrywood T and G flooring. 385-3811.

USED RED BRICKS, SAND AND GRAVEL. OK TRUCKING CO. LTD. 760 TOPAZ. 386-3414.

65 BUILDING SUPPLIES

S. J. PEDEN LTD.
PREFINISHED PANELLING

4x8 Cabin Grade mahog.	$2.89
4x8 Walnut Birch	$4.95
4x8 Heritage Elm	$7.95

INSULATION
2½" Fibreglass, 100 sq. ft. $6.25

4x8 FIR PLYWOOD

UNSANDED		SANDED	
5/16	3.59	¼	4.25
½	3.85	⅜	5.50
¾	5.46	½	6.95
¾	7.60	11/16	7.80

Building a Camper or Trailer? Plans and all Materials in Stock at Reasonable Prices
8 to 5 Mon. Through Sat.
S. J. PEDEN LTD.
2855 Quesnel St. 386-3464

CUSBON LUMBER
HUNT FOR THE BARGAINS
4x8¾ Sanded Fir Ply $5.50
CLEAR 4x4 Gutter in Stock
We Cut Glass on Cook St.
55 to 59 Chev. Trans. Reb. $49.50
26x72 Corrug. Plastic $1.49
Range Hoods, 2-Speed $27.95
80 Pound Sack Cement $1.85
Floor Tile, Reg. .34 S.P. .21
Totem Firelogs (12) 1.00
Presto Logs (6) 90c
4x8 ¾ SEN L.C. $19.95
4x4 Ceiling Panels, From $1.49
4x8 ¾ Walnut $27.95
32x96 ⅛ Mahog. $2.30
12x48 ¾ Crezone Ply 30c
100 Foot Fiberglass Insul. $4.38
34x80 1¾ Solid Doors $15.00
Pre Cut Picnic Tables $19.95
No. 2 Cedar Shingles Bdl. $5.75
2" Galv. Downpipe, 10' $1.49
515 Alpha Closed Wed. 386-3288
1720 Cook Open 6 Days 384-8181

why pay more?
1500 lin. 2

Bruce Lowther

Sport

ennis tourney ends — 7,

A match play — 4.
nal horse show begins a
on consecutive Sundays

Movies

ne Summer (fairly good
al. It's the old State Fair,

Juliet Mills)—12.
ry (1955 Steve Allen and
gly painful, the music is

1951 suspense-fantasy).
save Abe Lincoln from a

5 action). Miss it—11.
Goddess (1938 Bruce Ben-

ss 1964 Pepsi-generation
. John and a mess of simi-

nstairs (1960 English ser-
nig, Mylene Demongeot. A

(1966 French war dubber,
, Catherine Spaak—4.
s (1959 High-society gar-
Newman, Robert Vaughn,
losers—12.
964 marriage drama, again
James Mason, Peter Finch

952 Bogart the reporter).
ly a poor film—7.
(1951 musical mishmash),
etty Grable. Call me never

ng (1941, a must for nostal-
nd Molly, Bergen and Mc-

Radio

oronto at B.C.—CJVI (900).
rray—CBU (690).
ai Richler—CBU-FM (105.7).
oven's first symphony, Mo-
'MS (98.5).

Highlights

popular folk music should
ford, Pete Seeger and Joni

e often-shown, always-good
of John Audubon—9.
ootball, New York Jets at

ortedly quit Laugh-In to do
ilot failed, leaving him noth-
Family special is in Atlan-
sic special, rerun—4.

Movies

be recommended this week
day. PS—next season looks

with Ideas (awful 1952 ro-
Roman. I'm an old man with
4.
Received (1961 English doub-
d likely to stay that way—6, 8.
pent My Summer Vacation
othing), Robert Wagner, Lola
tell you how I spent mine:
this—7.
s (1942). And this—13.
Joel McCrea)—12.
(1950 action, mostly tedium),
ierney. A nifty title, I guess,

acy to Kill (1971 series pilot),
. A Jack Webb effort and only

940 antique, so bad it's funny),
Gene Tierney. It should be

(hilarious 1949 lawyers come-
rine Hepburn, Tracy and Hep-
o Judy Holliday, thereby trick-
Cohn into casting Holliday in
her an Oscar—4.
ou Did (1965 suspense, well
Crawford and those two giddy

fession (1949 George Raf-

a (1940 circus drama), Henry
of a museum piece but still not
movies made by Fonda—12.

Radio

re Marcel Marceau—CBU-FM

ening concentrates on Mahler's
s a lot—CBU-FM.
rsky's violin concerto—CFMS

nore Maigret—CBU (690).
C—Color.

Winning Contract

By HOWARD and BEE SCHENKEN

Suppose you open with one club and your partner responds two no-trumps. What would you bid next with each of the following hands?

1. ♠ 6 4 ♡ 6 2 ♢ A K Q ♣ Q J 8 6 4 3

2. ♠ K 10 9 ♡ 6 ♢ A 4 ♣ K Q 8 5 4 3

3. ♠ K Q 2 ♡ A 7 3 2 ♢ K 10 ♣ A K J 9

4. ♠ A K 4 ♡ Q J 6 ♢ K J ♣ K J 8 4 2

5. ♠ 9 8 7 5 2 ♡ 6 ♢ A 2 ♣ A Q J 8 2

L. **Three notrumps.** Partner's bid of two notrumps shows approximately 13 to 15 points. You are duty bound to bid again, under penalty of boiling in oil, but there would be very little point in rebidding your club suit, since you have no real desire to play the hand at five clubs.

Therefore the proper bid is three notrumps. The fact that you are wide open in two suits should not dissuade you, since partner can be expected to look after these.

2. **Three clubs.** This may seem an unenterprising bid to make, in view of the very considerable strength of your hand, but the reason for making it is that the situation is forcing and there is no need to make a more powerful bid at this time.

Your hand is worth 18 points, including distribution, and your partner could have 15. Therefore a slam may be there if partner's hand fits well with your own.

The best way to proceed is to observe partner's reaction to three clubs. If he raises, you will be justified in bidding a slam. On the other hand, if he bids three notrumps, it may be assumed that his hand is unsuitable for slam, and in this case it will probably be wise to pass.

3. **Six notrumps.** Since partner's minimum count is 13, it is clear that you have at least 33 between you, which is enough for slam at notrumps. There would be little point in bidding hearts, since if partner's hand was suitable for a heart contract, he would probably have responded with one heart.

4. **Four notrumps.** Partner is expected to interpret this bid as a natural raise of notrumps, not a Blackwood request for aces. Partner should either bid six notrumps, if he has a maximum hand, or pass if he has a minimum.

5. **Three spades.** With this hand the most suitable game contract is still in doubt, and therefore you should explore the possibility of playing it at four spades. Nevertheless, if partner's next bid is three no trumps, it would be wise to pass, since four spades could be a disaster if partner had a doubleton.

(A Bell-McClure Syndicate Feature)

70 MUSICAL INSTRUMENTS

—USED PIANOS FOR SALE
—Reconditioned good refinished.
—Top makes such as Steinway, Chickering, Heintzman, New Scale Williams, Willis with Pulsating tone (special model), Gourlay Winter Leaming.
—Buy from a registered piano tuner and save.
—Delivered free and fully guaranteed.
—Terms if desired.
CEC KING PIANO SERVICE (member P.T.G.) Phone 477-3918

HALL-FAIRFIELD MUSIC CENTRE LTD.
For all your musical needs
Summer hours 8:30 - 5:30 daily
Closed Friday nights July and Aug.
728 Fort St. 385-8347

U—S—E—D
HEINTZMAN HEINTZMAN HEINTZMAN HEINTZMAN HEINTZMAN HEINTZMAN
All in excellent condition
GLEESON MUSIC CENTRE
707 FORT 388-9632

PARAGON MUSIC CENTRE
Guilbransen — Kimball Organs
2508 DOUGLAS ST. 385-9275
COURTENAY AREA PHONE 339-3083

THE FAVORITE OF THE world's leading musicians — Yamaha.
YAMAHA MUSIC CENTRE
384-9131 707 Fort

AVOID DISAPPOINTMENT
By enrolling now for private guitar instruction
SOUND SOURCE MUSIC
2250 Oak Bay 598-3514

NELSON'S MUSIC CENTRE
Sales - Service - Instruction
1320 Broad St. 385-5242

SILVERTONE AMP, $30. STUDENT ¾ size violin, $25. 592-7110.

COMPLETE SET OF RAVEN drums, $140 or best offer. 386-7484.

4-PICKUP KENT GUITAR AND 115-volt amplifier, $95. 382-2949.

BRISCOE HARMONY CHORD organ, 73 bass, like new. 656-4901.

BELL PIANO, NEXT BEST TO Grand. $200. 385-2196.

MONTH OLD PAUL AMP, TWIN 12" speakers, offers. 382-3207.

FENDER JAZZ MASTER, $295 OR best offer. 385-3795.

120 BASS PIANO ACCORDION, excellent for student. 478-1291.

FOR SALE: ELECTRIC GUITAR, dual pickups. 479-2701.

ONE OLYMPIC SNARE DRUM and stand, $50. 385-4823.

HOHNER ACCORDION, FULL size, as new, $195. 384-5120.

71 MUSIC TEACHERS

LEARN FROM ONE OF NORTH AMERICA'S LEADING MUSICIANS
Professional instruction from multi-instrumentalist of TV, radio and stage.
—PIANO —ORGAN
—ACCORDION —GUITAR
—SAXOPHONE —CLARINET
—VIBES —BASS
Classical or Popular — your home or studio. Register now, and be sure of the best.
GERRY McHALE OLYMPIC MUSIC SERVICES
478-6723 or 478-1463

BARBARA I. PITT
PIANO AND THEORY LESSONS
Experienced teacher now enrolling for new term. Specializing in beginners, exam work, ear training and sight reading in addition to playing for pleasure. University Heights area — 2 blocks from Shelbourne and McKenzie. 477-4935.

MUSIC TEACHER FOR ACCORDION and guitar. Must be able to read music, have a good business appearance. No long hair please. Write Victoria Press Box 381.

ENROLL NOW — FOR PRIVATE or group piano and organ lessons. Scott Piano and Organ, 612 Fort St. 384-4623.

PIANO AND ACCORDION LESSONS, accordion supplied. Brentwood, Keating, Prospect Lake area. 652-2392.

PRIVATE INSTRUCTION IN voice, also group lessons for children. Contact M. Jessen, 1117 Rockland. 384-3626.

PIANO AND THEORY LESSONS, Conservatory exams. Keating area. Shelbourne-Hillside area. 652-2490.

PIANO-THEORY, EXPERIENCED teacher. Specializing in beginners. Oak Bay. 598-8019.

MUSIC LESSONS, PIANO, organ, guitar, begin Sat. Sept. 11, Esquimalt Music Studio. 382-4867.

QUALIFIED PIANO ORGAN theory, classical and popular. ARCT. Fairfield. 382-4179.

73 MOTORCYCLES

P—E—A—R—S—O—N MOTORCYCLE DIVISION

Z 50	— HONDA —	GA 50
CT 70	— HONDA —	SL 70
CT 90	— HONDA —	ACT 50
CL 100	— HONDA —	CL 100
SL 125	— HONDA —	SL 175
CB 350	— HONDA —	SL 350
CL 450	— HONDA —	CB 450
CB 500	— HONDA —	CB 750

H—O—N—D—A
MINI-MINI-MINI
There's dozens
H—O—N—D—A
MIDI-MIDI-MIDI
Sizes and Shapes
H—O—N—D—A
MAXI-MAXI-MAXI
Color after Color
We need your trade URGENTLY!
GOLDEN ROLE SERVICE
We're not always perfect, but we do intend to try
ALL TRADES WELCOMED
EASY INSTANT CREDIT
Bank Terms Available
Every budget consideration
P—E—A—R—S—O—N "World of Pleasure" MOTORCYCLE DIVISION
3388 Douglas — 382-2222
9 to 9 — Sat. till 5:30
NEXT TO RED LION

HONDA!
New Models Always IN STOCK
See Us Before — YOU BUY —
BROOKLAND'S MOTORCYCLE SALES
937 Fort St. 383-5926

1964 TRIUMPH TROPHY, professionally rebuilt, Bonneville cam, Teardrop tank, Custom seat and pipes. 2000 miles on engine. $570. 382-3964.

1971 500 TR SUZUKI
Under warranty. Best offer to $850. Must sell, leaving country. 388-5082.

BUYING A CAR, MUST SELL 1969 Honda 450, 5,000 miles, in beautiful shape. Asking $750 to start. 592-4594.

SUZUKI MOTORCYCLES
Best Deals and Service
FREDERICK MOTORS
616 Queens Ave. 383-0823

NEED MONEY FOR UNIVERSITY, must sell '69 250 Yamaha street. Best offer over $475. 386-0871.

'47 H.D. KNUCKLEHEAD CHOPPER, much chrome, extended springer, custom paint. Trade for car, cash or both. 598-0142.

MOTORCYCLE SIDE CAR AND motorcycle parts, Honda frames, cheap. 383-9303.

1970 B.S.A. 650 LIGHTNING. JUST overhauled. Perfect condition. Desperate. $850. 477-5050.

World's fastest, Kawasaki mach III for sale; 6000 highway miles. Immaculate. Offers. 382-7580.

1969 YAMAHA 180 CC. GOOD condition. Helmet. Offers considered. 598-5003.

'68 TROPHY 650, BONNEVILLE tank, good shape. $725 or offers. 384-3628.

MINI BIKE, 3' H.P. TECUMPCHI, cost new last Christmas, $200. Now $95. Excellent condition. 598-1709.

1967 YAMAHA 180, MUST SELL, extras, $350 or nearest offer. 385-0182.

'69 650 TRIUMPH. IMMACULATE. 370 Goward, before 12 noon or between 6-7. 479-1460.

'70 YAMAHA 90 ENDURO AS new condition, $400 or best offer. 477-8047.

1969 TRIUMPH BONNEVILLE. Must sell. $700. 743-247, Mill Bay, 6 p.m.

1970 SUZUKI 90 CC TRAIL. LIKE new, 270 miles, 478-2289 after 6 p.m.

MUST SELL YAMAHA 75, AS new, under 2000 miles. $265 or offers. 592-2695.

NEED MONEY FOR UNIVERSITY. Must sell 1969 Yamaha 350, 592-4363 between 5-7 p.m.

1969 TRIUMPH TIGER 650, ABSOLUTELY perfect condition. Must be sold. Best offer. 598-4824.

1971 HARLEY SUPER GLIDE, $2,600, or best offer. See at Brooklands, 937 Fort Street.

1965 SMALL MOTORCYCLE, very good condition, low mileage, $150 or near offer. 383-8502.

'71 MINI ENDURO, 60 CC, 750 miles, offers. 385-3673.

'71 HONDA TRAIL 70. 190 MILES. Offers. 479-3438.

MODIFIED 70 KAWASAKI 100 Trail Boss. $400. 385-3083.

1970 YAMAHA 250 ENDURO, 3-bike trailer. 385-2281.

DUCATI — SALES, SERVICE
FREDERICK MOTORS

77 MOTORCYCLES

JUST ARRIVED SMALL SHIPMENT MONSHEE 10 SPEEDS $89.95
CLEAN U-S-E-D BIKES

1970 HONDA	SL 100	$395
1969 YAM	180 cc	$495
1971 YAM	200 cc	$650
1968 YAM	250 cc End.	$435
1969 YAM	250 cc End.	$495
1971 YAM	175 cc End.	$595
1969 YAM	250 cc Sport	$575
1971 YAM	360 cc End.	$880
1969 HONDA	350 cc Sport	$475
1969 B.S.A.	250 cc	$475
1970 YAM	250 cc End.	$750
1967 B.S.A.	650 cc S.F.	$480.95
1968 KAW	650 cc	$795
1969 TRI.	650 cc Bon.	$995
1970 TRI.	650 cc Tig	$1050
1968 TRI.	650 cc Cust.	$995

MANY MANY OTHERS to CHOOSE from

—ACCESSORIES—

6" RISERS	$14.95
6" FORK EXTENSIONS (TRI.-BSA)—	$12.95 pr.
Z-BARS from	$8.95
14" Hi-BARS—	$11.95
Tear Drop Tanks—	$24.95
10" Hi-BARS—	$7.95
Motorcycle jackets from	$15.95
T.T. PIPES from	$39.95 pr.
Shortie MUFFLERS—	$7.95
Alloy FENDERS from	$6.95
Custom HEADER CLAMPS—	$5.95

Many other hard to find accessories

EASY, EASY PAYMENTS
TRADE-INS WELCOMED at YAMAHA-TRIUMPH CITY

BEST DEALS NOW ON NEW YAM, TRI, BSA's SEE US FIRST AT
MULLINS MARINE SALES LTD.
Motorcycle Division
925 Yates 382-1928

CYCLE CENTRE
SPECIAL 2 WEEK SALE ON NEW KAWASAKIS
125 cc Enduro — NOW $589
175 cc Enduro — NOW $699
250 cc Enduro — NOW $649
350 cc Enduro — NOW $915
SAVE SAVE SAVE
Les Blow's Motorcycles
2940 Douglas 384-7843

CASH—Immediate—CASH
P—E—A—R—S—O—N
Needs your motorcycle
100 c.c. to 750 c.c.
All makes and models
P—E—A—R—S—O—N "World of Pleasure" MOTORCYCLE DIVISION
3388 Douglas, 382-2222

MINI BIKES and KITS
VIC. LAWNMOWER HOSPITAL
834 Johnson 386-6338

1971 TRIUMPH BONNEVILLE with helmets, $1400 or offers. 382-9319 after 6.

'68 TRIUMPH T.R. 6, 650 C.C., modified $800. After 5 phone 592-7783.

HODAKA MOTORCYCLES
38 Camden Ave. 479-5298

1970 KAWASAKI TRAIL BOSS, only 500 miles. $400. 658-5109.

'69 BSA. LIKE NEW, MANY extras, asking $850. 656-2286.

'67 YAMAHA 350 CC. $375. 383-2701.

1967 KAWASAKI 85, 2 HELMETS. 656-2744.

1968 TRIUMPH TR6C, CUSTOM paint, extra chrome, $750. 384-4089.

1970 HARLEY DAVIDSON 350 CC, low mileage, asking $525. 598-1458.

HONDA CL. 90, 1967, EXcellent condition, $200. 477-8452.

1966 750 NORTON ATLAS 384-1507

SUZUKI 80, MEN'S AS IS, $75. 658-5652, 958 Claremont.

1966 BULTACO SHERPA T. GOOD shape, offers. 477-1763.

1964 HONDA 305, GOOD RUNning condition, $275. 477-2864.

MINI BIKE FRAME, SPRING shocks, as is, $15. Phone 382-9902.

1970 YAMAHA 200. $525. 477-2482

1970 YAMAHA 75. $245. 2 HELMETS, $35. 382-7840.

78 BICYCLES

IN STOCK NOW

1-Piece headlight	$4.95
Pant clips	75¢ pr.
Odometers	$2.25
French toe clips and straps	$4.95 pr

AT MULLINS 10-Speed SPECIALISTS
925 Yates 382-1928

ROBINSON'S FOR BICYCLES
1307 Broad St. 385-3429
Serving Victorians for over 40 yrs.

ROYAL OAK SPORTING GOODS
5-Spd., JUST ARRIVED
Men's and Ladies
GOOD selection of 3-spds. left.
Good SELECTION of accessories.
ROYAL OAK SHOPPING CENTRE

SALE
Seven 10-speed bicycles, first come, first served. Also, the amazing new auto-Velo collapsible bike in case, adjustable for any person, for campers, businessmen, etc. 592-6891 after 5 p.m.

4-6 YEAR-OLD'S SIDEWALK 12-inch wheel bicycle with training wheels, $15. 22-inch frame, ladies' bicycle, $15. 477-4533.

2 GIRLS' BICYCLES. ONE 24", one 20", very good condition. $25 each. 479-3436.

RUSS HAY BICYCLE SHOP
Where you park at the door
2542 Government 384-4722

BOY'S COASTER BRAKE BICYCLE C.C.M. Excellent condition, $30. 477-8452.

5-SPEED HUSTLER BIKE, GOOD condition, $30 or best offer. Wanted 10-speed bike. 479-3750.

CCM MUSTANG DUO-MATIC, 2 years old, ages 9-13, $42.50. 592-6124.

RALEIGH HEAVY DUTY DELIvery bike, carrier, lights, $25. 598-5367.

GIRLS' GLIDER BIKE, EXcellent condition, $25. 385-0391 after 4 p.m.

3-SPEED BOY'S HUSTLER BICYcle, 1 year old. As new $35 477-1119.

WANTED: PEUGEOT OR RAleigh 10-speed in good condition. 477-4857.

WANTED
Man's bike. 477-3400

TRIUMPH 24", $15. 383-0543

FOR SALE: GITANE 10 SPEED, 4 months old. 384-1605.

79 BICYCLES

WANTED: CANDIDATES FOR Bicycle safety clinic, Capital Region Safety Council in co-operation with the Saanich Police Department, will hold a bicycle safety clinic at 10 a.m., on Sat., 10th at the Saanich Public Safety Building-Police Department — 77 Vernon Ave., Saanich. Your bike will be registered free and you will have a chance to qualify for the monthly award by the Safety Council.

GORDON'S SPORTING GOODS
1030 Hillside 382-5815

—WE still HAVE!—
Falcon "Olympic"
Carlton "Criterium"
TUBULAR TIRES, $7.95 and Up
PARTS and ACCESSORIES

BOY'S BIKE, 1ST SIZE WITH training wheels, $12. 477-2964.

STANDARD BOYS' BICYCLE, $25. good condition. 386-1272.

BOY'S BIKE, $15. 592-2263.

NEAR NEW CCM, 3-SPEED Mustang. 478-5117.

2 BOYS' CUSTOM HUSTLER 3-speed bikes, offers. 479-1120.

CHILD'S TRIKE, GOOD CONDItion, $10. 652-1973.

80 BOATS AND MARINE

P—E—A—R—S—O—N PLEASURE DIVISION
GREW — CHRYSLER — COBRA MARLIN — ISLANDER — SEADOO
BOATS — MOTORS — TRAILERS MARINE SUPPLIES

—SLEEK COBRAS—

16'	S.S. SUPER I.O.	$2395
16'	S.S. SUPER	$1895
16'	S.S. DE LUXE	$1695
16'	S.S. SUPER	$1395
18'	'FAMILY'	$2195
17'	'FAMILY'	$2095
16'	'FAMILY'	$1995
13'	'FAMILY'	$1295

CHRYSLER OUTBOARDS
3.5-4.5-7.5-9.9-12.9-20-35-45
55-70-85-105-120-135
Standard or Longshaft
Manual or Electric

YAMAHA OUTBOARDS
2-3.5-5-6-9.9-15
Standard or Longshaft
Manual or Electric

E-Z LOADER

700 lb.,	$ 289	— 900 lb.,	$ 329
1000 lb.,	$ 349	— 1200 lb.,	$ 359
1400 lb.,	$ 399	— 1600 lb.,	$ 529
1700 lb.,	$ 599	— 1800 lb.,	$ 679
2000 lb.,	$ 719	— 2200 lb.,	$ 799
2400 lb.,	$ 869	— 2700 lb.,	$ 939
3000 lb.,	$1039	— 3500 lb.,	$1139

ALUMINUM Boats — 10 ft. to 16 ft.
USED BOATS Coming In Daily at Low, Low Prices
ALL TRADES WELCOMED
EASY INSTANT CREDIT
Bank Terms Available
Every Budget Consideration
P—E—A—R—S—O—N "World of Pleasure" PLEASURE DIVISION
3388 Douglas — 382-2222
9 to 9 — Sat. till 5:30
"NEXT TO RED LION"

BOSUNS BOAT SALES
USED BOATS listed: Aug. 25, 1971.
SAIL:
Cal 29's from $4250
20' offshore, Herreshoff design $3250
Columbia 22, as new, many extras $4550
Shark 24, good condition $4400
Crown 23, deluxe 1971 model, $6250
Cal 25's from $6500
Haida 26, good condition, fully equipped $10500
Haida 26, deluxe custom finished $12000
26' Danish design double ender $7000
27½" Atkin sloop, excellent condition $5900
26' Diesel sloop, diesel stove, fridge etc. $10500
Cal 28's from $12500
30' Tahiti ketch $12500
30' Shark, terrific inventory of racing gear $13500
30' Herreshoff, atomic four $6000
POWER:
12' Thornes, Merc. 7.5, Calkins trailer $ 695
17' Brandimayr, as new, two motors, trailer $2250
19' Brandimayr, Volvo I/C $2950
19' Brandimayr, V8 inboard $3500
19' Spencercraft, trailer, two motors, mint $2850
20' Tollycraft, two motors, $3250
24' Grentell type, roomy, sound $3550
24' Owens, flagship V8 $4500
25' Fairliner, 210 Chrysler $7500
25' Bertram, twin I/C $15550
28' Displacement, boathouse $3750
30' Diesel powered workboat Offers
30' Grentell, excellent $10000
30' Older style cruiser, good condition $4500
30' Monk, deluxe $12900
34' Portacruiser houseboat, twin engines $22500
46' Diesel cruiser, A100 $27500
At Clerk Bros. Marina, Sidney, B.C. Telephone 656-3421

BUILDING A BOAT?
BUILD YOUR NEXT BOAT ON A PELAGIC FIBREGLASS HULL
—Deep Vee 36
—Pacific 30 Sailboat
—Highliner 40
—Pelagic 28 Cruiser
—STYROFOAM
—URETHANE FOAM
—EPOXY PAINT
—EPOXY RESIN
—PLEXIGLASS
BAPCO MARINE PAINT
Closed "Saturday" mornings for the month of "August."
PELAGIC PACIFIC IND. LTD.
HURON ST., VICTORIA, B.C.
PHONE 386-1811

FOR ALL YOUR PLASTIC NEEDS
S. J. PEDEN LTD.
QUALITY MARINE SUPPLIES
Interior panelling — Fridges
Heaters — Propane equipment
Spruce framing — Ranges
Toilets — Interior hardware
Fir plywood
2855 Quesnel St 386-3464

BOB'S BOAT SALES
24' Inboard, grey marine $1,550
22' Inboard, grey marine $1,695
21'6" Glen L 63 — 85 H.P. Mercury $1,595
Boats bought or sold on consignment.
Safe winter moorage 45c foot
355 W. Gorge 385-2089

IT'S BOSUN'S for complete marine service; Yacht Sales, Brokerage, Charters, Chandlery C and C, Cal, Crown, Albin and Vega Yachts. Open every day 9 a.m. to 9 p.m., at Clerk Bros. Marina, Sidney, 656-3421.

Bosun's Wide World of Sailing

ALL BAY MARINA
2238 Harbour Rd. 656-3167
K and C Thermoglass boats, 14' to 21'
E-Z Loader boat and trailers.
"See us for our package deal"
Your authorized Evinrude dealer

24' SLOOP, SS DACRON, wood, flush deck, self bailing cockpit, lead keel, pulpit, dinghy, boom tent, sink, head, ice box compact, sleeps 3. Ready to go anywhere. 479-8340.

No. 2 MAHOGANY PLAIN OARS 25% off regular price on all sizes from 6 ft. to 8 ft.
SHIP CHANDLERS (McQUADES)
1252 Wharf St. 383-1141

FOR SALE, SMALL FIBREGLASS cruising sloop, ideal weekender for two. Terylene main, jib, and Genoa, seagull outboard. Less than two years old. Telephone 477-5002.

FIBREGLASS SLOOP, 25 FT. Cal, with dinette. Sleeps 5, 2 years old. Excellent condition. Sport Yak dinghy included. $9500. Phone 658-5145.

18' PLYWOOD BOAT, FIBREglass bottom. Stove, sink, cupboards, black canopy. $400 or trade equal value. 2843 Karr, off Jacklin to Orono to Furber.

15 THORNE ALUMINUM BOAT with windshield and seats, 20 h.p. 1970 Chrysler, run only 6 hours with controls and 1ton beam trailer. $1295. Dominion Motors. 385-5012.

80 BOATS AND MARINE

VAN ISLE MARINA
2 SPECIAL VALUES

37-ft. BRIDGEDECK displacement cruiser, double diagonal mahogany planked, oil stove, 115 Chrysler FWC, phone, sounder. A fine roomy family boat. Top value at $17,500

22-ft. CRUISING SLOOP, fully fibreglassed. New 1970. O-B auxiliary and full inventory. Sleeps 4. Very clean and ready to go. Only $3,950

28-ft. FLY BRIDGE, 255 H.P. G.M. A very clean good boat recently rebuilt. $11,500

24-ft. BRANDLMAYR, 195 H.P. G.M. FWC. Price includes own boathouse. $7,500

CAL '25' SLOOP, popular model priced right. $6,000

31-ft. DISPLACEMENT double ender, 3 cyl. Easthope for reliability $4,750

28-ft. TROJAN, de luxe model with lapstrake hull, teak decks, hardtop, 215 H.P. Intercoolor. $13,500

30-ft. FLYBRIDGE, 280 H.P. Cruiser. A good sea boat with lots of room. $9,500

32-ft. FLYBRIDGE, sleeps 6. An ideal family boat for extended cruising. $11,750

34-ft. YAWL, in superb condition. Full inventory of sails and equipment. Exceptional seagoing ability and sailing qualities. $18,500

We urgently need listings to replace boats sold. Please contact Geoff Simpson or Alan Dickinson.

VAN ISLE MARINA LIMITED
Tsenum Harbour Sidney, B.C.
656-1138 P.O. Box 250

EVERYTHING YOUR HEART COULD DESIRE IN BOATS
Many Brokerage Listings: Sail and Power — Big and Small
Special Dock Space Rates to April 1-72 on Our New Docks
Free Dock Lines and Water Parking
Covered Main Dock, Night Lights, Quiet, Small, Convenient
New and Demo Grampians 26 and 30
New Grand Banks, Alaskans and Lagunas
New Sun Spots and Stars
New Aluminum 18' Fisherman
EXECUTIVE YACHTS
Kingfisher Cove Marina
2270 Harbour Road, Sidney
656-1212 (If no answer 383-1233)

M—E—R—C—U—R—Y—'S "COST LESS"
From 4 h.p.-135 h.p.
At MULLINS MARINE SALES LTD.
(Marine Division)
925 Yates 382-1928

BRITISH SEAGULL OUTBOARDS
SALES — PARTS — SERVICE

3½ H.P.	$169
6½ H.P.	$189
10½ H.P.	$265
10½ PLUS H.P. W-clutch	$332

Long shafts — ONLY $10 more
VIC. LAWNMOWER HOSPITAL
834 Johnson 386-6338

OAK BAY MARINE SALES & SERVICE
Many new listings of —BROKERAGE— Boats to choose from
EVINRUDE — OMC MOTORS
K and C Thermoglass and Starcraft boats
New "YACHTS"
From ENGLAND Sizes 21' and 32' On "DISPLAY"
COME and SEE Us This WEEKEND
For Your convenience we're Open 7 days a week
598-3393

WANT TO GO PADDLING
TRY ONE OF THESE

10' Cartop	$185
12' Cartop	$265
14' Canoe	$169
16' Canoe	$189

Features
—all fibreglass construction.
—full 2-year guarantee.
—wide selection of colors.
See them now at: FIBRE-FAB MFG. 4377 Metchosin Rd.
478-3502 or 478-3260

HAIDA 26 SLOOPS
Marine Supplies
Open Saturdays
MAYHEW & STRUTT LTD.
2300 Douglas St.
Phone 386-7704

16,000 OWNERS KNOW
The Enterprise Sailing Dinghy, can't be beat for fun or value. Build one this winter. Plans — rigging sails — spars — Knowledge only at Bosuns.
BOSUN'S LOCKER
580 Johnson 386-1308

FOR SALE
3-71 G.M. Diesel 3-1 gear 4 H.P. Lister marine diesel 235 H.P. 6-110 G.M. diesel
ORR MARINE
31 Erie St 382-5813

23' BRANDLMAYR POWERED by 150 Mercury cruiser, plus auxiliary motor. Full camper top. Sink, stove, ice box, dinette. Separate head. Depth sounder. Sleeps 4. $4,800. 656-8407.

21 FOOT GLASS ON PLY GLEN L cruising sloop. Near completion. Deck, cabin and rigging yet to finish. Must sell to first offer over $1,000. Call David after 5 p.m. 477-2532.

12' ALUMINUM WITH 6 H.P. Mercury, both in excellent shape, $450. 592-1413.

1959, 16-H.P. JOHNSON OUTboard. In good condition. $150. 384-7090 after 6.

13 FT. ALUMINUM BOAT, 10 horse power Johnson and trailer, 592-2531 after 5.

FOR SALE — 1½ HP OUTboard motor plus 8' boat (needs repair). Both $50. 592-7277.

2½ JOHNSON; GOOD CONDItion; used little, $40 or offers. 598-3728.

AL'S BOAT AND CAR UPHOLSTERY
10612 McDonald Park Rd., 656-3568

10' GLASS MINTO SAILING dinghy, Dacron sail, complete, as new, $350. 385-2087.

16' FIBREGLASS BOAT, 50 H.P. Evinrude, and trailer. Call 479-5866.

30-HORSEPOWER JOHNSON, will take trade. 383-1379.

STURDY DOUBLE ENDED SURF boat. Hull 27' by 8'. 479-6130.

80 BOATS AND MARINE

M M M M M M M M M M
MERCURY MARINE
FIBERFORM BOATS
14' to 24'
PLEASUREREADY PACKAGES

'71 14' FIBERFORM, sleeper seats, mechanical steering, foam flotation. '65 50 H.P. Mercury elec. start. Calkins F.S. 750 trailer.
Package Price $1795

'71 16' VOYAGER, full top, built in tank, mechanical steering, '71 40 H.P. Mercury, Road Runner trailer.
Package Price $2777

'71 18' VOYAGER, complete camper top, built-in tank, foam flotation. 1968 Mercury 125 H.P. elec. with controls, batt and box. Roadrunner trailer.
Package price $3788

20% OFF ALL LIFEJACKETS AND SKI BELTS!
MERCURY OUTBOARDS 4 h.p. to 135 h.p.
MERCURY MARINE SALES and SERVICE
Cloverdale and Oak
385-1457
M M M M M M M M M M

4 EXCELLENT CANOE COVE FIBREGLASS BOAT VALUES

37' 1969 model sport fisherman extended hardtop, twin 230 h.p., gas $39,500

37' 1969 model sport fisherman, Onan generator, twin 225 h.p. diesels $55,000

37' 1969 CHALLENGER sedan, twin 160 h.p. diesels $49,500

41' COHO tri-cabin, 130 hours, twin 210 h.p. diesels $70,000

HOME of new FIBREGLASS YACHTS 37 - 41 - 48 - 53 ft.
CANOE COVE MARINA LTD.
Sidney Swartz Bay
656-3915

40' CRUISER
Custom built, including Boat House
Twin Chrysler 280 h.p. Motors
Complete Electronic Controls
Hydraulic Anchor Winch and Electric Dinghy Winch
Radio Telephone, Refrigerator and Deep Freeze powered by 32 volt electrical system
Dual controls, Dinghy and Outboard motor
Sleeps 5
Price $40,000
Call 656-1151 for brochure including pictures or write advertiser, P.O. Box 70, Sidney, B.C.

INVENTORY CLEAR OUT
1—Only. 17 ft. SANGSTERCRAFT c-w fuel tanks, camper back.
1—Only, 55 H.P. BEARCAT, 4-cycle OUTBOARD, c-w controls, etc.
Package Deal — $3295
COAST POWER MACHINES (1961) LTD.
2520 Gov't. St. 382-8291

PHILBROOK'S SHIPYARDS LTD.
COMPLETE MACHINE and WELDING shop.
2324 Harbour Rd., Sidney
656-1157

WANTED—BOATS—MOTORS
Cash or Consignment
6%
All sizes, styles needed
P—E—A—R—S—O—N "World of Pleasure" 3388 Douglas, 382-2222

WINTER PROJECT
Build a fibreglass Trimaran River Nimble design. 31 feet. Fibreglass mold for sale. $300 complete 385-4352. 453 Head Street.

HAIDA 26, FULLY EQUIPPED, depth sounder, swatter speed indicator, many sails, dinghy, bulls and lifelines, 5 berths. Reasonably priced. 477-6325.

FACTORY DIRECT PRICES, dinghies, cartoppers, canoes, runabouts, all fibreglass. Roger Hutchinson, 385-2306, 642-3511 Poly-Plast Products Ltd.

16' SKI BOAT, GLEN L MISSILE, Borgwarner transmission-Velvet V drive. 289 Ford. Needs winter work. Offers. 598-4858.

16 FT. FIBREGLASS BOAT, HOLSclaw trailer, 20 horse 62 Mercury engine. Excellent running order $550. Cobble Hill 743-9423.

27' WORK BOAT HULL, ONLY $125. Old 32' fish boat, needs considerable repair. $150. 478-2244.

SHARK 24, FIBREGLASS SLOOP, fully equipped for racing and cruising. Excellent condition. 384-9059.

18' PLYWOOD FIBREGLASS boat, 1969 85 h.p. Chrysler motor, controls and trailer, must sell. 479-6960.

14' PLYWOOD WITH FIBREglass bottom, 10 h.p. Johnson, tested trailer, all good condition, $375 firm. 477-5803.

14' V-BOTTOM BOAT AND trailer, both good condition and new paint. $175 or good offer. 382-6791.

MOVING — SACRIFICE 16 FT. boat, motor and trailer. Best offer takes. View at 3174 Jackson.

MUST SELL, 14' BOAT, MOTOR, trailer, $550. 1023 Amphion. 598-3770.

13-FT. SKI BOAT, 50-HORSE Merc. Mahogany and cello finish, tilt trailer, offers to $950. 478-1301.

1970 17-FT. HOURSTON, 100-H.P. Mercury, 2,000-lb. E-Z-loader trailer. 479-8160.

14½ FOOT DOUBLE EAGLE, '69 20 Mercury and 6 Chrysler. Full top, $875. 388-5921.

19' BRANDLMAYR, AS IS, TWO '69 electric start, 40 h.p. Johnsons. $2,100. 477-1127.

'71 15½ FIBREGLASS, FULL top, 40 h.p. Evinrude, trailer, $2500. 382-1632.

AL'S BOAT TRAILERS. Custom built boat trailers at prices you can afford. 383-8232. 814 Dundas.

SMITH BROS. FOUNDRY AND MACHINE WORKS LTD.
592 PEMBROKE ST. 384-1825

80 BOATS AND MARINE

LIKE NEW 1970 16' THERmoglas, with camper top and long side wings, 40 h.p. Johnson electric, (long shafted) new 6 h.p. Seagull, galvanized 120 pound Roadrunner trailer; $3750. 598-8241.

"HANDYMAN'S SPECIAL": 19-6 by 7-4 Glen L side-wing inboard. Hydraulic steering. Berths for two. Inflatable Dinghy and homemade trailer. $1,800. Phone 743-5295. After 4 p.m.

FOR SALE: 18 FT. ALUM'NUM boat, windshield and steering with heavy duty trailer and 20 h.p. Johnson motor. $600. 477-3184 after 6.

JENKINS MARINE
Repairs and alterations to wood, fibreglass boats, fibreglass tanks, cello finish, etc.
479-2244 bus. 477-1127

DE LUXE 16' SANGSTER DEEP V, 1 year old with full canvas top and s

90 GROCERIES, MEAT AND PRODUCE

HARVEY'S MEATS

Delicious smoked spareribs .59 lb.
Delicious breaded pork cutlets .75 lb.
Harvey's potato salad .45 lb.
Sweet pickled tongues .59 lb.
Sliced side bacon .49 lb.

Freezer Specials

STANDARD SIDES OF BEEF—GUARANTEED TENDER 49c lb
SIDES OF PORK 43c LB. —

BUDGET Terms Available
Turn in to our free parking lot while shopping
Closed Wednesdays

HARVEY'S
2709 Quadra St. 383-2031

WHY PAY MORE?

Breaded cutlets	15c ea.
Hinds	69c
Front quarters	49c lb.
Sides	59c lb.

ALBERTA MEAT DISTRIBUTORS LTD.
1811 Cook St. 383-3012

THE WAREHOUSE WHOLESALE Food Distributors, 47 Songhees Rd. First turn left — 100 feet past Johnson St. Bridge. Prices effective Mon., Tues., Wed. Open to the public daily, 9 a.m. to 9 p.m. Open Saturday 'til 6 p.m. We reserve the right to limit quantities. Fresh ground beef, 55c lb.; Bacon, lean rindless, by the piece, 39c lb.; Eggs, large farm fresh, Grade A 45c a Doz.; Oven-fresh ham or hot dog buns, 39c doz.; Parkay margarine, 3-lb. block, 79c; Krispee's Potato Chips, 59c size 39c; Universal Fancy Red Spring Salmon, 45c tin; Robin Hood de luxe cake mixes, 4 1b-oz. pkgs. 97c; Tomatoes, vine ripened, 1½ lb. tray 39c.

FRESH APPLES
Better apples at better prices, at Saanich Orchards, off Stelly's X Road. 652-2009.

GREEN BEANS 20C LB. SOME yellow beans 15c lb. First picking. Pick your own. 4391 Oldfield Road. No Sunday picking.

WESTERN MEATS
"Freezer Meat Specialists"
3555 Happy Valley Road
478-1621 Eves. 478-2820

WILLIAMS QUALITY MEATS
Take out lunch, 79c
795 Fort St. 384-1613

CORN
55c dozen. Mattick's Farm, 5325 Cordova Bay Road. 658-8353.

APPLES AND BARTLETT pears, 10c and 15c a pound. 384-2692.

DILL CUCUMBERS 19c LB. Dill weed. Mattick's Farm, 5325 Cordova Bay Road. 658-8353.

GOLDEN PLUMS, GOOD FOR jam, jelly and wine. A. Kockott, 4811 W. Saanich Rd.

PICK YOUR OWN CORN, 40C per dozen. New potatoes, $2.50 per sack. Silver Hill Farm, 652-1846.

APPLES
Crisp and Juicy
1892 Prosser Rd., 652-3337

VICTORIA MEAT MARKET
S-T-R-E-T-C-H-E-S your food dollar
625 JOHNSON STREET

MOVING, MUST SELL 600 LBS. fresh farm beef and pork from own freezer. 479-1969.

BARTLETT PEARS. A. KOCKOTT, 4811 West Saanich Road. 652-3185, bring containers.

LARGE APPLES AND CRABapples, bartlett pears. Bettison, 477-5436.

100 MISCELLANEOUS FOR SALE

MEL'S MEL'S MEL'S MEL'S
AUGUST BARGAINS

7'x9' brown carpet	$29.50
Blue vinyl love seat	$39.50
5-drawer desk	$19.50
30" roll-a-way cot	$19.50
Cogswell rocker	$39.50
17" R.C.A. mantel TV	$35.00

ALSO
High chair, baby buggy, ice skates, lamps, coffee tables, hair dryers, mattresses, dishes etc.

MEL'S BARGAINS
833 Pandora Ave. 384-3152
Opposite B.C. Hydro

MEL'S MEL'S MEL'S MEL'S

PEOPLE'S TRADING POST
Utility trailers; rifles; ½ h.p. electric motor; truck canopy; dinette suite; clarinet; large recliner, ½ h.p. Johnson outboard; bikes; stoves; portable record player; stereo set.
2310 Trans-Canada Highway
478-3933
Open Sunday, 1-6 p.m.

"THE POST WITH THE MOST"

DEMOLITION SALE
Used bricks, 2x4s, 2x8s, plywood, toilets, sinks, tubs, hot water tanks, kitchen cupboards, stainless steel sinks, cement building blocks, oil furnaces, windows, doors, leaded glass windows, carved banisters, electric broiler boxes, 400 amp main service, copper pipe and miscellaneous items. Apply
463 and 457 Niagara Street
8 a.m.-9 p.m.

USED SEWING MACHINES AND KNITTERS
1 Elna free arm machine, $69.95. 1 Singer open arm featherweight, $79.95. 3 only portable electric machines, $39.95 and up. All sewing machines 1 year guarantee. 1 Passap knitting machine, $69. 1 Passap automatic, $95. Free instruction. 386-6228 or 386-7888, 840 Fort. Sawyer Sewing Centre.

MINERAL MUSEUM?
Not quite, for it's a retail store — where there are rocks and minerals from around the world, and browsers are always welcome. (Shoppers are, too — for all rock-hobby items, genuine stone jewelry, souvenirs). THE ROCKHOUND SHOP, 850 Tolmie, 386-5341. Closed Mon., open Fri. to 9 p.m.

LARGE MAPLE DESK, 4 HIGH back chairs, sewing machine, new wheel chair, new Filter Queen vacuum cleaner, lot of packing cases and trunks, ornaments, carpets, silver cabinet, walnut bookcase with drop front and cubby holes; red, white and yellow lacquer $10 a gallon. 383-7502.

COMPLETE HOUSEHOLD FURnishings, Canadiana pieces, antique or near antique, elderly persons possessions, china, jewelry, clothing, tapestry, picture frames, miscellaneous etc. Sat. 9 'till 7 p.m. Sunday, 10 'till 2 p.m., 128 Clarence St.

CASH REGISTER, TYPEWRITER, office desk, filing cabinet, large safe, counters and tables, sewing machine, compressor and staple guns, cushion filling machine, button maker, cutting table, scales, linoleum roller, linoleum dolly. 383-2422.

20 FOOT TURNER LAPSTRAKE 110 horsepower Universal. Professional refit $1400. Beam scales, $30. 70,000 B.T.U. space heater, $15. '59 Buick front end. Want Model A parts. 1330 Hastings. 479-4568, after 6 p.m.

SPEED QUEEN WASHER AND dryer, 17 inch Atco mower. Push mower. 4 foot wood wardrobe. 3-piece kitchen set. Man's Bertini accordion. All good condition. 383-5291.

LEAVING COUNTRY, CLOTHES size 9-14 misses; girls' bike, $35; guitar, $8; records; typewriter, $20; girls' figure skates, size 6, $10. Afternoons, 479-2058.

CARPORT SALE, 3 JIB SAILS and boat fittings, 2 foam rubber mattresses, lamps, miscellaneous items. 4071 Grange.

$20, 4 WOOD BEAMS, 4X16 inches 12, 10, 8 feet long. 4071 Grange Rd.

26' 2" PLASTIC PIPE; 2 770X15 tires; hand mower; baby dresser. 384-5700.

SHINGLES 18" NUMBER 1 PERfection, Cherrywood T and G flooring. 385-3811.

NEW ANDIS CHIEF CLIPPERS, $15. 383-6617 anytime.

NEW GLASS LINED HOT WATER tank, dual element, $60. 479-6580.

100 MISCELLANEOUS FOR SALE

WOODWARD'S

FURNITURE FEATURE
Settee and chair — loose cushions on smartly styled wood frames. Choice of colors — gold, green, tangerine and rust.
SPECIAL $149.00

LOUNGES
Daveno and Chair $149.00
Space Saver $ 74.50

FOR THE NURSERY
Folding Chairs $2.00
Commodes $4.00
Playpen pads — 27x45" $1.99

HARDWARE
4" Rockwell jointer, used $ 75.00
Pioneer Holiday chain saw, demo. $115.00
Electric grass trimmer $ 15.00
8 H.P. riding mower $499.00

779 PANDORA AVE.
386-3322, Local 216, 219

TO SERVE YOU BETTER
NOW OPEN 6 DAYS A WEEK!
MON., TUES., WED. AND SAT. 9 A.M. TO 9 P.M.
THURSDAY AND FRIDAY 9 A.M. TO 9 P.M.

BETTER-BUY every-day low sale prices on brand new appliances, furniture, TV and stereo, carpeting and good used trade-in items.

BETTER-BUY
HOME FURNISHINGS LTD.
704 View (Downstairs Basement)
Tel. 385-4345

MEN'S CORDUROY PANTS
Ideal for work or casual wear, etc. Regular cut in waist sizes 32 to 42, made of long-wearing wide wale French corduroy in assorted brown shades.
$14.95

SPENCER'S STORES LTD.
1110 Gov't St. "Downtown"

AGAIN, WE MENTION THIS outstanding value, GSW EASY automatic washer, 2 speed, 3 cycle, circulating lint filter, 16-lb. tub, poly pump, pre-select wash and rinse temps. ALL the features of a top model for ONLY $299 and trade. Matching programmed dryer only $169. BUTLER BROTHERS, 1720 Douglas. 383-6911.

BARGAINS IN NEW, USED, ESTATE, antique, real stone and costume jewellery, wrist and pocket or pendant watches, gifts, glass and crystal ware, TV sets, radios, record players, stylish furniture, rugs, drapes, small household appliances, kitchen and household items, plus much more. Alvergne Agencies, formerly 895 Esquimalt Rd., now 831 Fort St., 386-3832.

BEAUTIFUL LARGE MAHOGANY Duncan Phyfe dining table. With extensions and 6 lovely padded chairs to match. Cost over $600, sell $350. Also large mahogany buffet to match. Cost over $600, sell $350. New Keystone mag wheels, fits most cars, $110. Set of four. 384-1432.

2 PAIRS 84" TRIPLE WIDTH drapes, beige, electric blanket, unused ladies right hand golf clubs and cart. Portable typewriter. 385-1742 evenings.

MAIL BOX, OIL RANGE, sealers, electric kettle, leaded window, saws, table and chairs, ceiling lamp, pictures, extension ladder. 382-7715.

21 CUBIC FOOT QUICK FREEZE freezer, $110. Maple bed, beautyrest box spring and mattress, $195. Coffee table, Colonial style, $19. Frigidaire dryer, $125, excellent condition. 478-4463.

DOUBLE AND SINGLE SPRING and mattress; occasional tables; lamps, all maple; also, Vilas bedroom suite and Kechtal dining suite, as new. After 6 p.m., 477-4671.

5 FT. WHITE BATHTUB, $45. Double bed box spring and mattress, $35. 1 pair Brophy camper jacks, like new, $50. 656-4471.

40-INCH GURNEY ELECTRIC range, perfect condition, $35. 3 budgies in standing cage, $15. 652-1643.

SET OF ROPE BLOCKS; 9' PLYwood skiff, 125 McCulloch power saw, 9x12 British India rug. 384-5111.

FREEZER BAGS ALL SIZES — for all your garden produce. Get yours now at INDUSTRIAL PLASTICS LTD., 2105. Douglas.

SELLING AT COST, SLYM-GYMS, ensure good health and weight loss. Free demonstrations. No obligation. 479-3311.

GENDRON POOL TABLE, 4x8 good condition, $125. Tent, 9x9 hardly used, $25. Coleman lamp, $10. Catalytic heater, $10. 383-8434.

LLOYD CARRIAGE, PUNCH bowl with 12 cups, matching lamps, plywood bassinet, painted dresser. Best offer. 479-1989.

ALBION COAL AND WOOD stove, oak roll-top desk, oak china cabinet, oil heater, bedroom suite, 1957 Ford. 383-3815.

CRIB, $25; HIGHCHAIR, $10; baby bath, $1.50; cuddleseat, $2; 382-4840, phone between 9 and 12 only please.

ALUMINUM EXTENSION LADder, 24 ft. Terminator. Used only twice. $30. Divan bed, $30. Phone before 4 p.m., 656-4694.

GOSSIP BENCH, MAPLE DINING set, canary cage, large rug, electric range, fridge, Speed Queen washer. Mornings only, 479-4156.

COMBINATION TV, RECORD player, radio, $90. 4 track car tape deck and tapes, $30. 6 volt battery, new, $10. TV, $20. 478-2442.

SONY TAPE DECK, 350; 2 PIOneer speakers; Raleigh 10-speed; 14' wood canoe. 385-6935.

2 SPEED QUEEN WRINGER washer, excellent condition. 592-3511.

GIRLS' BIKE WITH CARRIER and T-hits, $30. Baby stroller, $15. 598-3142.

ROY FRIDGE, AUTOMATIC stove, washer, dryer, lawnmower. 384-7652.

DELUXE PLAYPEN, DOUBLES as crib, diaper pail, sterilizer, miscellaneous 385-5359.

REFRIGERATORS $25 EACH. Your choice. Suite 105-975 Fairfield Rd.

GIRLS BICYCLES, $14 EACH. G.E. electric mower, 1 year old, $60. 362-1361.

CUSTOM BUILT TRAILER hitches and truck bumpers from $16. Trailer wiring. 478-3534.

CRAFTSMAN 9" TABLE SAW, motor and stand, also 4" jointer, $160. 656-8095.

WASHER, MODERN SELF-pumping, perfect condition, $30. 382-4887.

VIKING FRIDGE, GOOD CONDITION, Speed Queen wringer washer. 478-2023.

FRIDGE, BEAUTIFUL CONDITION, 9 cu. ft., $75. Will deliver. 478-7365.

AUTOMATIC WASHER, $65 OR best offer. 592-7047.

ST. MARGARETS BLAZER, SIZE 34, tie, tam, 477-4769.

CROCHETED DRESS SIZE 10-12, mini length, $35. 383-6619.

100 MISCELLANEOUS FOR SALE

WAREHOUSE BROADLOOM SUMMER SACRIFICE
IMMEDIATE INSTALLATION!

Very heavy plush Nylon scroll, 3 colors. Suggested Retail $11.95. NOW	$7.95 sq. yd.
Harding Tahiti, very heavy 2-tone shag, 1 color. Suggested Retail, $13.95. NOW	$8.95 sq. yd.
Tight gauge tufted 2-tone kitchen carpet with sponge rubber and moisture barrier. 3 colors	$7.45 sq. yd.
Tight gauge tufted commercial carpet	$4.45 sq. yd.

THESE ARE NOT ROLL ENDS! WE HAVE SEASONALLY LARGE YARDAGES
We also supply underlays, vinyl floors, tile, and installations. MANY QUALITIES NOT LISTED HERE!
FREE ESTIMATES!
CARPET TREND
185 Langford St. 386-7301

REPAIRS — PARTS
SHARPENING for most ENGINES and OUTDOOR EQUIPMENT
RECONDITIONED power mowers, from $39.95
2-Wheel Hi-side GARDEN CART
Reg. $39.95 NOW $29.50
CHAIN SAWS
McCulloch — Lombard
COLEMAN
Lantern, camp stoves, parts and service
VICTORIA LAWNMOWER HOSPITAL
834 Johnson 386-8338

X X X X X X X X X X X

EATON'S
WAREHOUSE
STORE
749 VIEW ST.
Remember You Can Budget Charge Through Our Customer's Accounts Office, 3rd. Floor

X X X X X X X X X X X

—PRICE'S—
It's TIME to CHANGE your SAFE combination or lock
to office if you've had personnel changes.
"PRICE'S Gives"
—FAST SERVICE—
PRICE'S KEY and SAFE SHOP
847 Fort St.
384-6221 384-0631

BARGAINS GALORE
TVs, STEREOS
AND FURNITURE
TILLICUM FURNITURE and APPLIANCES
Tillicum at Craigflower
384-1216
Hillside Shopping Centre
382-3331

CENTENNIAL DOLLARS
1971 Uncirculated B.C. Centennial Royal Canadian Mint Dollars in satin-lined presentation case. Send $2.95 (cheque or money order) to S.S. Beaver Kiwanis Club, P.O. Box 863, Victoria, B.C. Orders for 10 or more $2.50 each. Please allow 3 weeks for delivery. Proceeds to Kiwanis Charities.

USED T.V.'S, HI-FI'S FROM $20. Used radios from $7.50. Rabbit ears, $1.49.

SALES—SERVICE—RENTALS
KENTS LTD.
742 FORT 383-7104, 383-3513

RUGS LOOK "NEW," IT'S SO easy with RUG-MATE stain removing rug shampoo. Rent electric shampooer for $1.00, plus materials. Clark and Pattison, 760 Bay St. See our ad under Painters for other supplies.

MATCHING BOY'S SET — box spring and mattress, radio headboard, dresser and night table $40; new blue passenger van seat $40; 30"x40" mantel mirror $30; push mower $20. Phone after 5 p.m. 477-2885.

JOHN DEERE GARDEN TRACtors with mowers, loaders, sickle bars, plows, discs. VICTORIA JEEP, Hillside at Rock Bay Ave.

— MISTINT SPECIALS —
95c to $3.95 EACH
MILLS PAINT SALES
3172 Douglas 383-8412

USED CHESTERFIELDS FROM $39.50. Used washers from $59.50. Macdonald Furniture Mart, Pandora and Broad. 383-1171.

HUDSON'S TAPE CENTRE
Phillips AC-DC cassette recorder, $49.95 with 6 free 1 hour cassettes. 1543 Fort at Pandora 382-0922

ALF BECKER AND SONS
Lawnmower sharpening and repairs
SMALL WORK GUARANTEED—
2981 Tillicum 384-6414

RENT THE NEW HOOVER washer-spin dryer for just $3 per week. Phone Van Isle Rentals, 477-6418.

BUNK BEDS $65; HOOVER washer, spin dryer $85; spring mattress $10. 386-7115.

9X30 NEUTRAL WOOL TWIST carpet, $200 or nearest offer. 382-5526.

GOOD USED APPLIANCES
VAN ISLE VARIETY
945 Kings 384-4336, 383-0206

LAWNBOY ROTARY POWER mower. Sharpened. 2660 Cadboro Bay Road.

APPROXIMATELY 4 YDS upholstery material (gold brocade) $20; was $12.95 yard. 592-0782.

LARGE G.E. FRIDGE, GOOD condition, $125. 30" range, rotisserie, $75. 656-2705.

BRITISH INDIA RUG AND UNderpad 15'x9'. Pale rose color. $150. 658-8751.

G.E. ROLL IRONER, CHEMICAL closet, large Ransome mower. 477-3426.

OIL STOVE WITH TANK AND stand, copper line and heating coil, space heater. 656-4853.

ELECTROLUX $15, ALSO GOOD Filter Queen, $20. 592-3968.

BOY'S 16" BIKE $15; CUSTOM hitch for '64 Pontiac $8. 384-0972.

MOFFAT 30" STOVE, $100. R.C.A. Victor fridge, $50. 477-1693.

GARBAGE BURNER, $25. GIRLS ice skates, size 3, $3.50. 385-3618.

WATER BED, KING SIZE, bed, liner and frame, $75. 592-6165.

70 LBS., ONLY $20. NEW CROP Babe's Honey. 1698 Lansdowne.

SANDBOXES, 4'X4'X8", WITH sand, $10, delivered. 383-0047.

PRE-HUNG DOORS, BI-FOLD doors. Phone anytime, 386-0266.

WALK-IN FREEZER AND 8 INCH meat grinder, 478-3310.

25 CEMENT PATIO SLABS, 23"x22"x2", 90c each. 479-6940.

100 MISCELLANEOUS FOR SALE

UNDER THE YELLOW SIGN
USED SELECTION

Gurney electric range, excellent condition	$79.95
54" Sealy Mattress and match boxspring	$59.95
Occasional tables, from	$9.95
Armless convertos	$19.95
and	$49.95
2-pce. chester suites, from	$59.95
Chesters only, from	$29.95
French provincial chester, only	$99.95
Vanity and bench	$29.95
White triple dresser and mirror	$79.95
5-pce. dinettes from	$29.95
3-pce. dinettes from	$29.95
Floor lamps from	$9.95
Walnut buffet	$29.95
Matching table, 4 chairs	$49.95
Recliners from	$29.95
Console table	$59.95
Drop leaf table, walnut	$39.95
Drexel solid mahogany dining side chairs each	$39.95

NEW SELECTION

Chrome smokers	$12.95
Walnut bookcase	$21.95
Bookcase room divider	$46.95
Ladies desk	$39.95
Credenza	$49.95
Coffee tables from	$9.95
Step tables from	$9.95
48" buffet china comb.	$69.95
Drop arm love seats	$179.95
2-pce. chester suite	$299.95

We take trade-ins or buy used furniture. Call us for an appraisal.

STANDARD FURNITURE BARGAIN ANNEX
753 VIEW ST.
382-5111

THE TRADERS (DOWNTOWN STORE)
USED SPECIALS
—Occasional chairs clearing as low as $8.95
—1 only small cast iron stove $29.95
—Fridges — $29.95, $39.95, $44.95 and up.
—Large bookcases $29.95, $39.95
—34" ranges as low as $29.95
—Large selection of dresser and chest sets as low as $44.95
—Dinettes (5 and 7-piece suites), $44.95, $59.95.
—2-piece chesterfield suites, $49.95-$59.95 and up.
—30" ranges starting at $59.95
—Also new selection of portable Magnavox color and black and white TVs.
—1 only space heater with stand and drum, 3 months old, excellent condition $134.95
—As new, Simplicity washer and dryer in excellent condition with 30-day all parts warranty $449.95
THE TRADERS
845 Yates 388-6013

LES PALMERS' AUGUST SALE ENDS SOON
Act Now — Top Selection
Big man suits — $58.10
Reg. suits from $35.00
Shirts, ties, sport coats
And many more items
ALL AT LOW SALE PRICES
LES PALMER LTD.
714 View 382-2825
Just up from Douglas
Free Parking
View Parkade

THRIFTY SHOPPERS SAVE $
Wood kitchen suite with buffet, $59.95. G. E. deluxe hairdryer with carrying case, $14.95. Bedroom suite, dresser, 5 drawer chest, complete 54" bed, $119.95. Wooden table with four chairs, $49.95. Tyrolean $29.95. Wringer washers (guard) from $39.50. Refrigerator, 110 volts from $24.95. Davenport and chair (clean) $49.95. Chest and chair, (very clean), $89.95. Rocker, $14.95. Silver tea set and tray, $19.95. Baby carriage, $19.95. Floor polishers from $9.95. Many, many more good used items.

ROYAL FURNITURE AND APPLIANCES
"THE BRIGHT RED WAREHOUSE"
733 JOHNSON 388-9021

NEW BOOK, "WESTERN CANADian Bottle Collecting" by George Walton and Robert Skritt of Nanaimo, B.C., $3.50. Also our poem "This Old Bottle", 95c each. Available at Jim's Curio and Furniture Shoppe, 665 Johnson St. 384-0133. 10-6 p.m.

COUNTERFLOW OIL FURNACE with ducts, $200. White chrome kitchen set, $80. 642-3665.

BELL AND HOWELL AUTOLOAD movie projector and screen, 16x34 plate mirror, plants, 385-4880.

CHAIN LINK FENCING. FREE estimates. D.D.P. Enterprise, 385-1312.

BEDROOM SUITE, WALNUT veneer, good condition, $100. Small fridge, $25. 479-6239.

VERY GOOD CONDITION. 7 GALlon aquarium with accessories, $10. 592-0185.

DOUBLE BEDROOM SUITE INcluding box spring and mattress, $60. 386-0286.

KITCHEN GARBAGE BURNER, 10-foot kayak, wrought iron candelabra. 598-1446.

HUNTING BOW, 50 LB. PULL, $40. Honda 50, converted to trail, best offer. 383-7376 after 4:30 p.m.

USED DESKS AND CHAIRS, good selection, Victoria Book and Stationery, 727 Fort Street.

ANTIQUE COAT HANGER $75. Antique seamen's trunk, $80. Highchair $10. Stroller, $3. 479-3356.

MCCULLOCH CHAIN SAW, 30" bar, new chain, runs well, offers. 383-4650.

CARRIAGE CRIB, STROLLER and other baby items, '53 Ford pickup to sell or trade. 479-6636.

FRIGIDAIRE REFRIGERATOR, 10 cubic ft., $80. Excellent condition. 384-6648.

ROWING EXERCISE BIKE, $30. 477-8657.

ST. MARGARETS BLAZER, SIZE 36". 385-6635.

2 FREE RABBITS, CAGES FOR sale; '64 Anglia, $350. 479-7393.

APPROXIMATELY 3 CU. FT. freezer. 592-1337.

OLIVER BREADSLICER, TABLE model, $450. 478-5013, or 479-6470.

FELT LINED BEAR RUG, HEAD and claws mounted, 386-8234.

100 MISCELLANEOUS FOR SALE

EATON'S
Warehouse Sales
749 View Street
One Only
Subject to Prior Sale
Used G-E "Filter Flo" automatic washer. Now, $99.95.
Used Viking automatic washer, with 3 cycle, 3 temperature control. Now $89.95.
Kettle style barbecue, 24" diameter. Now $3.95.
45 H.P. Chrysler outboard motor, demonstrator unit, electric start. Now 499.
Used Frigidaire refrigerator, 1 door model, large lower freezer, complete with baskets, ice stacker. Now 139.95.
Used Viking refrigerator, 3-door model with ice bucket and tray. White. Now 289.95.
Used G-E refrigerator, 1 door model, upper freezer compartment, coppertone. Now 139.95.
Used apartment sized Viking refrigerator. Older model. White. Now 49.95.
Used Speed Queen multicycle automatic washer. Now 139.95.
Shop Daily 9:30 a.m. to 6 p.m. Thurs., Fri. Shop 'till 9:30 p.m.

ONE ONLY
8-pc. rock maple dining suite, sugar maple finish, slightly marked, reg. $1435, special $895. Console dining table and 4 chairs, $314. Duncan Phyfe drop leaf extension table, $277.50. China cabinets, $49 to $159. Buffets, $89.50 to $139. 5-pc. kitchen suites, $27.50 to $64. 7-pc. bronzetone suite, $99. 3-pc. Convert suites, $119 to $209. Hide-a-beds, $149 and $179. 3-pc. bedroom suites, $65 to $199. Single beds $24.50 to $68.50 Pr. twin beds, $89. 9x12 rugs, $57.50 to $79. Chest of drawers, $31.50 to $79. Dressers, $34.50 to $89. Cedar Chest, $49. Coffee tables, $7.50 to $34.50. Singer feather weight sewing machine, $49. Electrolux vac and hassock, $39.

PANDORA FURNITURE LTD.
NEW AND USED FURNITURE
1050 Pandora Ave.
383-6319

CHINA CABINET, $75. 9X12 RUG and underlay, aqua and gold, $75. Two axt rugs, foam backs, (approx. one beige), $10 each. Corner table, $2. Hand mower, $5. Binoculars, $35. Portable tape recorder, $80. Hoover floor sanisher, $30. Wedding dress, size 14, $40. Nappsack, $5. Toddler's car seat, $10. Fireplace screen, grate and accessories, $15. 2 camp stools, $1 each. Ashtray stand, $2. Folding laundry rack, $5. Bookcase bed frame, standard, double, $10. 383-1489.

BASEMENT SALE. THOR AUTOmatic spin dry washer, Devilbiss ABC spray gun and accessories, Porta power push pull body jack and attachments, hair dryers, radios, shotgun with skeets and thrower, High record player, 1948 DeSoto, 1939 Cadillac, voltage regulator, shock absorbers, Thistle baby buggy, de luxe baby car seat, chairs, pressure cooker — much more—cash talks, 385-2710—see 138 Cadillac.

—KANDID KAMERA—
$40 will cover your wedding in beautiful living color. Home, church, reception and studio shots. Don or Dennis, KANDID KAMERA, 1403 Broad, 383-0721.

2 BEDROOM SUITES, 54 INCHES with chests and round mirror vanities, 48 inch bed complete. Invalid bed, both ends adjustable with heavy duty mattresses. Hoover polisher, 21 inch TV, 3 rare oak chairs, 20 4-foot fluorescent light fixtures. Numbers of nicely padded and covered benches. Numerous folding chairs and many other items. 3307 Adriadne St., 592-6128.

"THE SHAUNA SHACK" IS REally not a shack but a stall at the students' Market Street Flea Market, you will find Shauna selling her crafts such as rock jewelry and tie-dyes and other novelties. Shauna and the other students are located one block north of Hillside off Douglas Street next to Empress Paint. Open Sat. and Sun. 10-5.

"THE WHATSIT SHOP" IS ALSO not a shop but a stall at the students' Market Street Flea Market. Marie has popbottle glasses, jewelry and key chains. She is another student helping herself and is located one block north of Hillside off Douglas Street next to Empress Paint. Open Sat. and Sun. 10-5.

ALMOST NEW GREEN WOOL broadloom rugs and underfelts. 8 by 9, and 9 by 15. Double chest of drawers, apartment size kitchen suite, chesterfield suite, day couch, Valor heater, hassocks, pole lamp, occasional tables, plant stand, utility table, vanity stool. 384-9512.

VILAS MAPLE 3 CUSHION SETtee and matching armchair $200. Vilas step table $30; Colonial hide-a-bed $175; small rock maple drop leaf table $25; Rock maple wagon seat coffee table $25; Colonial trifight $15; Braided oval rug $30; Tenor banjo $40. 386-3998.

OAK BAY LAWNMOWER SALES AND SERVICE
2271 BOWKER PLACE
592-2213
BACK FROM HOLIDAY AT YOUR SERVICE AS USUAL

UNCLAIMED MUST BE SOLD AT FRACTION OF COST. Radios, tools, DIAMOND RINGS, rifles, etc.
B-J TRADING CENTRE
OPPOSITE Pet Shop
617 Johnson St. Tel. 383-9512

VANITY WITH BASIN AND taps, $25; medicine cabinet and light $20; bath, $15; cement laundry tubs $10; 3 doors, $5; Venetian blinds $8 each. Phone 477-5469.

WING BACK CHAIR WITH stool, near new lazy boy, maple rockers, desk encyclopedia Americana, Smith Corona electric typewriter, chests, miscellaneous. 384-7652.

3 WOODEN OFFICE DESKS, $95, $70, $25, set of shelves, $15, furniture indoor/outdoor carpeting, miscellaneous office supplies, all equipment. Phone for appointment to view. 384-7777.

FRIGIDAIRE, AUTOMATIC DEfroster, freezer 150 lb. capacity across top, as new. Patio swing chair, good mattress. Suite 109-1537 Belcher Ave., 6-8 p.m. No Sunday calls.

BASEMENT SALE. LADY'S Titan 48 bass accordion, oak desk, child's dresser, chair and toy, mirror, sewing machine, boys' bicycle. Miscellaneous items. 382-2057, 3399 Glasgow.

STROLLER, HIGH CHAIR, BABY walker, crib, kitchen table and chairs, chest of drawers and chairs, 2 floor lamps. 479-6789, after 5.

A.B.C. ELECTRIC — 382-7221
New and rebuilt appliances, Vacuum cleaners, polishers, etc. One-year warranty. Good selection. Reasonable prices. 821 Fort.

ACRILAN HARD-TWIST, REG. $11.95, special 98.95 sq. yd. at HOURIGANS CARPETS and LINGS LTD., 713 Pandora. 384-2401

10-OZ. TREATED TARPAULINS priced from $3.95 for size 5'x7'.
VICTORIA TENT AND AWNING LTD.
831 Fisgard St. 383-5315

3-PIECE SPANISH SECTIONAL, cost $700, asking $350. Very good condition, also Baby's scales, like new, $30. 385-5980.

SELLING, SWAPPING OR SHOPping, come to the swap and shop every Sunday 10 a.m. to 5 p.m. at the Tillicum Drive-In.

AL'S 4X6 UTILITY TRAILER, little used, new condition, $110, or nearest offer. 656-5703.

ROLL-UP AWNINGS — PATIO Covers.
B.C. Aluminum 479-3233

HUB FURNITURE
Buy and sell good used furniture.
715 Johnson 384-6429

ELECTROLUX VACUUM cleaner, all attachments, $25. Hoover floor polisher, $15. 384-5145.

VICTORIA DINERS TICKETS, now 170 in dining value for $7. 382-1818.

GARDEN TOOLS, COUCH, wringer washer, indoor dryer, household accessories. 382-6698.

16-CU. FT. REFRIGERATOR, crosstop freezer, $49. 384-7813. All Temb.

EDDY'S USED FURNITURE
Glass, china, books, etc.
414 Craigflower 385-9219

100 MISCELLANEOUS FOR SALE

THE TRADERS WAREHOUSE
LARGE SELECTION USED FURNITURE AND APPLIANCES
—5 pc. dining room suite $69.95
—Lamps, all shapes, all sizes, from $5.95
—Coffee tables from $9 up
—24" Range $29.95
—Wringer washers from $69.95
—Brown recliner, as new $69.95
—2-piece high back, orange-gold chesterfield suite $149.95
—2-piece green chesterfield suite. Good condition $169.95
—2-piece gold-blue chesterfield suite. Good condition $169.95
—Good selection of beds
THE TRADERS
715 FINLAYSON 386-4264
(BESIDE MAYFAIR)

CLARINET, EXCELLENT CONDItion, b-flat, Boosey and Hawkes. Top quality, approximately ½ price, $94. Bicycle, girls standard, $15. Moffatt 30 inch range, $90. 592-3728.

'55 BUICK SPECIAL, POWER steering. Good for towing trailer. $200. Fridge, G.E., 7 cu. ft., $40. Wringer washer, $15. Single bed, $5. 478-1113.

ALMOST NEW BABY CRIB; French Provincial coffee table; Silvertone 20" TV with stand, 8 months old, excellent condition. 383-2184 between 4-10 p.m.

NEAR NEW ROSE 9X12 BRITISH India rug, $200; 10' carlop boat, perfect condition, with 2 life jackets, etc., offers; 3 light 48" fluorescent fixtures, $10. 382-9727.

HAVE PURCHASED SIMPSONSSears Coldspot fridge; have for sale Viking 14 cubic foot, good working order $75 or best offer. 383-2132.

MOVING TO APT., MUST SELL. Two-bedroom suites, sofa bed, desk, two leatherette chairs. Other household articles. 1630 Elm Street. Phone 592-6557.

AS NEW, VIKING FROST-FREE 2-door fridge. Moffat gourmet stove. Propylon rug and under cushion, 12x12. 3 baby shortie drapes. Power mower. 478-3648.

CHROME TABLE, 4 CHAIRS, $10; child's writing desk, $8; large dresser, $20; carpets, runners, underfelt, copper hot water tank, trunk. 384-5353.

LARGE FANCY CORNER BIRD aviary with 3 budgies, $30. Highwall swimming pool, 4' high, 18' diameter, top condition, complete, $195. Phone after 12 noon, 478-3737.

16-INCH REEL POWER MOWER, $25. electric range, $40. Four folding side chairs, $10. Upright Hoover vacuum with attachments, $20. 592-7725.

WALNUT ARBORITE TOP COFfee and step table, $30 both. Rose brown chesterfield suite, modern, $175 or offers. Women's ski boots, $15. 385-7227.

5-DRAWER STEEL EXECUTIVE desk, excellent condition, $135. Matching 2-drawer steel file, $30. 592-3968.

BEAUTIFUL ROYAL WORCESter dinner service, complete for eight includes platter and serving dishes, etc. $300. 592-0419.

HAVE PURCHASED SIMPSONSSears Coldspot refrigerator; selling Leonard fridge, in working order, $40 or best offer. 598-3086.

8' CAMPERETTE, $425. 4X8 CARtop carrier, $45. 14x16 stainless steel sink, $1. 20" wheel Hustler bike, $35. 598-1801.

APARTMENT SIZE, AUTOMATIC washer, dinette set, other household furnishings. 479-5486, or 479-3787.

CLARINET OVERHAULED, EXcellent condition, $65. Motorola car radio, $20. Gas water tank, $10. 385-0406.

MENS' 28-INCH BIKE, $20; '58 Vauxhall chassis and good motor, $40; Hohner accordion, $90. 477-6360, no Sunday calls.

LADIES', GIRLS' FALL-WINTER coats, suit, excellent condition, sizes 12-14. Coffee table, 2 end tables, stand of shelves. 598-1217.

8-PIECE WALNUT DINING room suite, $75; walnut bed, $15; baseboard heater, $20. 383-5703, after 5 p.m.

FRIDGE, 9 CU., $95. BRITISH India rug, $75. Console sewing machine, $35. Reel mower, $35. 477-4681.

STUDENTS
Top notch standard reconditioned typewriters from $65. Phone days 382-5313, nights 382-8483.

MATTRESS $10. FRIDGE $10. Projector $45. Hollywood bed $29. 8 shrubs $10. 1618 Richmond.

1½ YEARS OLD, 19'X19', BEIGE wool carpet with underlay. Phone after 5:30 weekdays, 384-8967.

2 PLOTS, HATLEY MEMORIAL Gardens. $75 each. 592-1907.

PORTABLE TYPEWRITER, $35 479-3639

103 MISCELLANEOUS WANTED

MONEY IN A HURRY
CASH LOANS on tools, guns, musical instruments, cameras. We Buy also WEAPONS, INSTRUMENTS, etc., for READY CASH
B-J TRADING CENTRE
OPPOSITE Pet Shop
617 Johnson St. Tel. 383-9512

WANTED
Used car batteries,
80c each
Industrial Iron and Metal
383 Tyee 384-6922

—WANTED—
Quality household furnishings, china, glass, etc. By the individual piece or housefull. Thank You
ALADDIN'S COTTAGE LTD.
1857 Island Highway 478-6049
10:00 a.m. to 5:30 p.m.
CLOSED MONDAYS

SCRAP CARS, METALS
Car bodies — Reasonable charges. Complete U.S. Car—we pay $5.00. Complete car, $2.50. Car rads up to 24c. Batteries 75c each.
MORRIS GREENE INDUSTRIES
1832 Store St. 385-9703

THE SALVATION ARMY
urgently needs your saleable clothing, furniture and household goods to assist those in need. Family Thrift Stores, Victoria, Sidney and Langford. For pickup call 386-3

uzzle

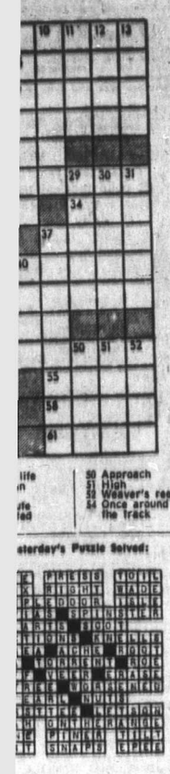

50 Approach
51 High
53 Weaver's reed
54 Once around the track

esterday's Puzzle Solved:

5 PETS AND SUPPLIES

IG'D. POODLE PUPS, MINIAes and toys. Tattooed, vaccinetc. Stud service, toys and alures in various colors. Also k and shid-izus. Groomine and all breeding boarding. POMPADOR KENNELS REG'D. R.R. No. 3, NANAIMO Ph. 754-3848

DGS BOARDED. PERSONAL ention given to each pet. Good urishing individual diets. Fresh ster always available. Dogs c ded. At-An Kennels Registered. V. Andersen, Munn Rd., 9-5510.

"G" KENNELS ormerly Quandella Kennels, now en for boarding of all pets. ds, we have families wanting ur puppies and kittens. 478-2397.

IVE YOUR CATS AND DOGS A holiday feeling." board them at ifian Kennels. CKC registered. dividual care guaranteed. 60 ighland Road. 478-5451.

HELTIES (MINIATURE COLlas). Adorable puppies. Young Bulls. 14" high, 18 lbs. Mr. ogers, 873-232 Street, Langley, 14-9681.

HILWARA WELSH CORGI KENels formerly of 40 Highland Rd., Victoria, now located at Telegraph d., R.R. No. 1, Cobble Hill, Sheish Roberts. 743-8009.

AALE PUREBRED SPRINGER panel. Not registered. Approximately 2 years old. Liver and hite colouring. Asking $25 or offers. 656-6172.

OR SALE, 2 BEAUTIFUL SEAL oint Siamese kittens, registered ock, champion sire, had shots. 98-5471.

FEMALE PUPS, $2 EACH. KITens free, will deliver. 479-6209.

6 WEEK OLD SAMOYED PUPples. 383-9749.

FREE TO GOOD HOME, FEmale black kitten. 592-4083.

CAIRN TERRIERS OF MELITA Raymond at Snelling. 479-5686.

FOR SALE: PET DUCKLINGS and young rabbit. 479-4131.

S M OOTH HAIRED TERRIER pups for sale. 382-7994.

TOY FOX TERRIER PUPPIES. Phone 658-5308.

HOME WANTED FOR CUTE KITtens. 642-3556.

LOVELY LITTLE SIAMESE KITtens $15 each. 652-3361.

RABBITS, ALL AGES. 652-3361

127 CHICKS, POULTRY, HATCHING EGGS, SUPPLIES

QUANDALLA KENNELS Offers on ducks and geese that must go this weekend. 478-2397.

RHODE ISLAND RED CROSS pullets, $2.00 each, also Ducklings. 478-1975.

7 PUREBRED RHODE ISLAND pullets and rooster, 6 months old. 478-1975.

SIDNEY DUCK FARM, 656-4412 Ducklings frozen, fresh on order.

KING PIGEONS AND ONE PAIR mated Geese. 478-4139.

128 LIVESTOCK, SUPPLIES, EVENTS

SPECIAL THIS WEEK, 20% OFF. Western jewelry, copper, nickle silver and silver, tie tacks, bracelets, cuff links, earrings, necklaces, etc. At BUCKERFIELD'S LTD., 506 Pandora Ave. Phone 384-7181.

16 HANDS BAY GELDING, 6 years, good riding horse, also 14.3 hands half Morgan and part Arab bay gelding Mare, 6 years. Experience required. Phone Pat after 5 p.m. 245-2550.

FULLY TRAINED HALF REGISfered quarter horse mare, 3 years old, good all round horse. Chestnut thoroughbred gelding, 15.3 hands, 10 years old, good show prospect. 652-5369.

GIRLS JODHPURS, WAIST 22" average, $3. Jodphur boots, size 6-7 narrow fitting, $3. Navy blue blazer, $4, approximate size 16. 477-2113.

PUREBRED ARABIAN GELDing, 4 years, 15.1. Western and English. Top quality, temperament and spirit. 479-2241 evenings. 384-5011 daytime.

SHOWY 7-YEAR-OLD PALAMINO mare, trained English and jumping, $450. See at Victoria Riding Academy. 642-5721 evenings.

Must sell registered T.B. mare by Eddies Boy. Lovely temperament, steady, 6 years. Unraced. 592-9800, evenings.

GO WESTERN, BUT GO RIGHT. Western boots by "TONY LAMA" and "JUSTIN", at OLD COUNTRY SHOES, 635 Johnson. 383-7012.

WANTED DRIVING HORSE PLUS 4-wheel wagon, harness and sleigh. Phone 743-5197.

APALOOSA MARE, 12.3 HANDS, $300. Palamino gelding, 16 hands, unbroken, $175. 479-5469.

WELSH MARE IN FOAL TO Kanata stud, also geldings, fillies, and mares. 642-3473.

ONE THOROUGHBRED MARE, 10 years and 1 Anglo Arab filly, 8 months. Offers. 592-7041.

REGISTERED ½ ARAB MARE, 4 years old, best offer. 479-7056, or 386-2745.

SPIRITED, FRIENDLY GELDing, 12 years old. Experienced rider only. 478-2904.

REGISTERED MORGAN BROOD mare, 15 years, Chestnut, open. Phone 337-5582 Courtenay.

LUSH PASTURES WITH PONDS. Supervised, $15 monthly per head. 478-6361

7-YEAR-OLD SPIRITED BAY gelding for experienced Western rider. 479-9918.

WANTED: HORSE TO LEASE, 15 hands. Preferable English. 479-3849.

7-MONTH-OLD HOLSTEIN CROSS steer. 478-1836.

128 LIVESTOCK, SUPPLIES, EVENTS

REGISTERED ARABIAN MARE, brown, 15, 15.2 hands, trained English, Western. Gentle to handle. Riding experience necessary. Selling at riding horse price. Registered half Arabian mare, bay, 2½, 15.2 hands, started, gentle. Excellent show or jumping prospect. Bridlewave, R.R. 1, Courtenay, B.C. Phone 334-4237.

PALAMINO GELDING, 8 YEARS, 15 hands. Western trained. Riding experience necessary. Blue Roan Gelding, 16 years, 15.2 hands. Good trail horse, dependable for woman. Phone 338-6053, E. L. Roberts, 1435 Cumberland Road, Courtenay, B.C.

QUARTER HORSE SALE. "RUNNIN' HORSES", Broke Geldings, Mares and Foals and Race Horses selling Sept. 4, 7:00 P.M. Producer's Livestock Auction, Ellenburg, Wash. Alfred Cox, owner — Phone 509-962-2664.

SHEEP FOR SALE. PHONE 656-1778, early morning or evenings.

1 SUFFOLK RAM, TWO EWES, 479-4387.

ONE APPALOOSA MARE, AND 2 foals for sale. 656-3474.

WEANER PIGS, $12.50 AND sows, $75. 479-8403.

REGISTERED ½ ARAB GELDing for lease. 479-4919.

130 HEAVY EQUIPMENT AND MACHINERY

FINNING

SAVE ?? AT FINNING

Now is the time to save money on dependable used equipment from Finning. Low, Low prices, exclusive warranties and tailored-to-your financing. Try out a few of these money savers today!

1967 Cat D8H tractor w-power shift transmission, 270 H.P. engine, hyd. dozer, winch, canopy. Undercarriage in excellent condition with new track group, new sprocket segments. Stripped and repaired to first class condition. Less than 3500 hrs. since! Certified Buy, 90-day warranty, Vancouver. FT-4529 $64,500

1968 Cat D7E tractor w-power shift transmission and winch, hyd. dozer, operator guard. Undercarriage rates 80%. Unit in good operating condition with minor repairs made. Clean appearance! Certified Buy, 90-day warranty, Vancouver. FT-4378 $46,500

1965 Cat D8H tractor w-operator guard, winch, hyd. dozer, power shift transmission. Undercarriage good. Runs well — looks good. Fair Buy, Vancouver. FT-4590 $28,000

1960 Cat D4C tractor w-hyd. dozer, winch, operator guard. Undercarriage in very good shape. General condition of machine excellent. Necessary repairs made. A real versatile unit! Certified Buy, 60-day warranty, Nanaimo. FT-4440 $10,000

1968 Cat D4 tractor w-hyd. dozer, winch, integral arch. Undercarriage new and rebuilt. Unit stripped and repaired to first class condition. Don't miss this one! Certified Buy, 90-day warranty, Chilliwack. FT-4439 $21,000

1959 International TD15 tractor w-winch, hyd. angledozer. Undercarriage runs fair to good. Balance unit in good working order. Minor repairs complete. Fair Buy, Vancouver. FT-4243 $8,500

1958 International TD14 track loader w-std. bucket winch. Undercarriage rates good. General condition of unit is fair to good. Lots of work left in this one! Check the price! As is, Vancouver. FT-4463 $4,750

1965 Hough H30B wheel loader w-std. 1-yd. bucket, fibreglass cab, diesel engine. Unit working well with minor repairs done. "New" 13.00x24 recap tires. A sound buy! Fair Buy, Nanaimo. FT-4309 $8,000

FINNING
YOUR
CATERPILLAR DEALER
27 Crease Ave.
384-4144

CATERPILLAR and CAT ARE REGISTERED TRADE MARKS

CASE D580C-K DIESEL WITH loader and 14 ft. backhoe O and P $7900. Case 310 diesel crawler with blade, winch and canopy $5900

BUTLER BROTHERS
Keating Cross Rd.
652-1121 Eves. 479-7481

135 FARM IMPLEMENTS

MASSEY PONY WITH R AND L plough, disk and cultivator $875. I.H.C. cub with plough and disk $800. B.M.C. 3-45 diesel tractor, fully equipped $3500.

BUTLER BROS.
Keating Cross Rd.
652-1121 Eves. 479-7481

MASSEY PONY WITH PLOUGH, $400. New 920 diesel John Deere, $4100. Victoria Jeep, Hillside-Rock Bay.

GIBSON GARDEN TRACTOR with plow and blade, $375. 658-8751.

150 CARS FOR SALE

WILLE MOTORS

69 VALIANT V-8, AT. $2195
68 DODGE camper $4695
66 MONTCALM "S33", loaded $1795
64 BEAUMONT 2-dr. Ht. $1295
64 PONTIAC $495
62 MERCURY, nice $595
62 CHEVY II $395
60 PONTIAC 4-dr. HT., 8 $395

Backed by one of the ISLAND'S LARGEST SERVICE CENTRES

1513 Quadra 382-5333

1964 CUTLASS CONVERTIBLE, AUTOMATIC, POWER BRAKES, STEERING AND WINDOWS. THIS CAR IS IN TOP RUNNING CONDITION. $1,200. CHARMAN, 385-9763.

1967 FIREBIRD CONVERTIBLE, 4-speed transmission, power brakes and steering, radio, overhead cam, 6-cylinder, 250 horsepower, 1 owner, trade or will finance. 477-8053.

CHEAP TRANSPORTATION, 1964 Austin mini, good for university student or housewife, everything works beautifully. Asking $400 to start. 592-4594.

'56 PLYMOUTH, V-8, AUTOMATic, custom radio, extra mounted snow tires, in beautiful condition, must sell. $325 or best offer. 387-8552.

'64 COMET CALIENTE CONvertible, V-8, automatic, 3-speed, very clean, new brakes, transmission recently overhauled. $995. Phone 382-1949 or 382-6237, after 6.

FOR SALE: 1966 F85 OLDSmobile. New rubber, good shape, 30,000 miles, 1 owner. All day Sunday, $1450. 2324 Dowler Place, Victoria.

1969 MUSTANG GT FASTBACK, 351, automatic, new tires, 31,000 miles, $2800 or nearest offer. 478-2741.

'68 V-8, PARISIENNE HARDTOP, vinyl roof, power steering and brakes, 27,000 miles, as new. $2,450. 386-0003.

'65 ACADIAN BEAUMONT, SPECIAL sport, hardtop, consul shift, bucket seats, new wide tires. Very clean car. $1,400. 477-6448.

'67 DODGE DART GT, 2-DOOR hardtop, 225 motor, new brakes and tires, excellent condition. $1550. 652-2551.

1955 CHEV, 6, AUTOMATIC, FEBruary 1972 sticker, 4-door, heater. 477-2404.

1961 VAUXHALL VELOX, $150. 479-4443.

150 CARS FOR SALE

ONLY AT
ENSIGN
CHRYSLER PLYMOUTH
THE
CENTENNIAL LEASE
PLAN.
THIS HAS NEVER
HAPPENED BEFORE.
LEASE ANY ONE OF
100 NEW CARS
AND TRUCKS
AND
BUY THE VEHICLE
YOU'VE LOOKED AFTER
FOR ONLY
$100.
FOR DETAILS READ
OUR FULL PAGE COLOR
ADVERTISEMENT
PAGE 34
THIS NEWSPAPER

1970 DART GT
2-DOOR HARDTOP

Fully equipped with V-8, automatic, power steering, bucket seats and console. Excellent condition. Low mileage.

Remember at METRO all reasonable offers accepted.

METRO TOYOTA LTD.
624 Finlayson
386-3516

THREE
POINT
MOTORS

'70 VOLKSWAGEN $1895
'69 VW WAGON $2295
'69 VOLKSWAGEN $1795
'69 VAUXHALL $1595
'68 FIAT 124 Coupe $2095
'66 ROVER '2000' $1695
'66 VOLVO WAGON $1395
'66 DATSUN PICKUP $1095
'65 CHEV. IMPALA $1495

THREE POINT MOTORS

GOVERNMENT AT
HILLSIDE
385-6737

1969 TOYOTA COROLLA

Automatic transmission. Premium unit with only 6500 miles. Just traded.

PRICED TO SELL.

METRO TOYOTA LTD.
624 Finlayson
386-3516

SUPER MOTORS LTD.

57 CHEV ½-ton $ 395
64 CHEVY II, 4 std. $ 695
62 NOVA 6 auto. $ 495
62 VAUXHALL $ 395
62 DODGE ½-ton, V-8, std., long wide box $695
65 MUSTANG 6, std. $995

854 Pandora 385-0031

1966 AUSTIN 1800 SEDAN, THE space-comfort car — back seat comfort equals front. Truly outstanding condition. 1 owner. 26,860 miles, headrests, 4 seat belts. Lowering arm rest, reclining front seats, leather upholstery, radial ply tires — snows not needed, 17 cu. ft. trunk, back-up lights, strong towing hitch, radio with 2 speakers, radiator muffs. Bought large wagon. 477-3419.

1969 MERCURY MARQUIS Brougham, 2-door hardtop, black vinyl roof, dark metallic green with gold pin stripe with matching luxurious interior. All powered, radio, clock, new tires, showroom condition. 386-6725 or 383-1844.

1970 PARISIENNE 2-DOOR hardtop, power steering and brakes. Vinyl roof. Excellent condition. Wanted: Trade plus cash. 478-3957.

1968, 10 PASSENGER LTD Country Squire Wagon, power brakes and steering. Beautiful condition, $2500. 2279 Adelaide, Sidney, 656-1020.

1967 MONACO 500, 2-DOOR HARDtop with power, radio and stereo tape. One owner. Excellent condition. $1,890. 477-5316.

1967 CORTINA WAGON. 32,000 miles. White with red interior. Excellent condition, $1150 or nearest offer. 656-3829.

1969 ROVER TC2000, EXcellent condition, low mileage, will sacrifice. 477-8053.

1971 DATSUN
4 door 1600 standard, radio, $2,000. 382-7959.

LEAVING TOWN. '65 BEAUMONT convertible, 4-cylinder, standard. Asking $450. 592-6930.

64 VOLVO 544, AND ACADIAN Canso automatic. Excellent condition. $695. 382-6639.

1970 CORTINA STATION WAGON, automatic, excellent condition, 11,000 miles. $2300. 385-3587.

1965 VAUXHALL VIVA, GOOD condition, $450. 478-5713 or 479-3761 evenings.

1961 DODGE AUTOMATIC, radio, new brakes, good running condition. $195. 386-9578.

1965 2-DOOR PONTIAC SPORTS convertible, power steering and brakes, radio. $800. 382-8697.

'63 FORD SEDAN, ENGINE AND interior in excellent shape. Body fair. Tested. $150. 382-6840.

PRIVATE, 1971 VOLKSWAGEN, going abroad. 8,000 miles, best offer. 598-3951.

URGENT- '65 ENVOY, GOOD running order, 44,000 miles, $595 or best offer. 598-1374.

1960 VOLKSWAGEN, $400. 388-9023

'61 VOLVO 544.
382-5330

VIVA '68, 23,000 MILES, VERY clean, offers. 383-0319.

1956 AUSTIN A50, MOTOR REbuilt. Offers. 382-5664.

1957 CHEV 2-DOOR SEDAN, $225 or offer. 743-2509 (Cobble Hill).

'62 PONTIAC SEDAN. TESTED. For quick sale, $295. 479-5918.

1964 CHEVELLE CONVERTIBLE, $950. 479-1025.

'64 DODGE, V-8, AUTOMATIC, $300 or best offer. 598-2422.

1959 VAUXHALL, GOVERNMENT tested, $100. 656-2374.

'55 ZEPHYR, $155 OR OFFER. 477-1948 after 5 p.m.

150 CARS FOR SALE

PPPPPPPPPPPPP
PPPPPPPPPPPPP

PLIMLEY
SINCE 1893

YOUR
BRITISH SPORTS CAR
HEADQUARTERS
1010 YATES

CASH!!!
For Top Quality
Used Cars

ALL CARS carry 1-year WRITTEN WARRANTY

1970 VOLKSWAGEN Semi camper. Insulated Lined. Curtains. ONLY $2695

1970 TOYOTA COROLLA Automatic transmission, radio. ONLY $1995

1970 DODGE CORONET 2-door hardtop, V-8, full power. Radio. Automatic transmission. ONLY $2495

1970 JAVELIN 2-door hardtop. One owner, automatic transmission. Low, low mileage. ONLY $3023

1969 TRIUMPH SPITFIRE Sports roadster. Radio. Licence AGF977 ONLY $1895

1968 DATSUN 2000 Sports roadster, radio. ONLY $2145

1970 HORNET 4-door automatic, radio. Absolutely as new. ONLY $2548

1968 DODGE MONACO hardtop, V-8 automatic transmission, power steering, power brakes, radio. ONLY $2195

SALE PRICES
ON ALL
CARS

All Cars Government
TESTED
or
GUARANTEED
to PASS TEST
Instant Financing
on Approved Credit

PLIMLEY
1010 Yates 382-9121
Open to 9 p.m.

PPPPPPPPPPPPP
PPPPPPPPPPPPP

RAMBLER SALE

All in above average condition at below average prices.

1965 RAMBLER CLASSIC 660 4-door sedan, 287 cu. in. V-8, dual range automatic, like new whitewall tires. A one owner local car in gleaming dark brown. Exceptionally clean. ONLY $1195

1965 RAMBLER CLASSIC 660 station wagon 232 cu. in 6 cylinder, dual range automatic, radio, white with red trim. Properly reconditioned and ready to go for ONLY $1195

1959 RAMBLER SUPER 4-door sedan, 6 cylinder, standard transmission, new seat covers, body paint and mechanical condition above average. ONLY $245

BRIAN HOLLEY MOTORS
VOLVO — FIAT
3319 Douglas at Cloverdale
Phone 384-1161

1957 CHEV CONVERTIBLE, NEW upholstery, paint, top, motor, chromes. Offers. 479-2659.

NEED MONEY FOR UNIVERSITY. Must sell 1963 custom Dauphine Renault. 592-4363 between 5-7 p.m.

1958 DODGE, EXCELLENT RUNning condition. Can be seen after 5 p.m. at 1315 Vining.

1962 FORD GALAXIE 500, 2 door hardtop, new trans, recent tune-up. Best offer. 384-8362.

1967 CHEV IMPALA, FULLY equipped, good condition. 592-4015.

TAKE OVER PAYMENTS ON good repossessed cars. 382-3567.

1962 VAUXHALL AUTOMATIC 6, 613 Herald Street, see Dan.

'62 CHEV FOR SALE, $300 477-3747

1955 DODGE STATION WAGON, mechanic's special $40. 384-1557.

1959 VOLKSWAGEN, GOOD CONdition, $350 or near offer. 383-8502.

'57 CHEV 2-DOOR HARDTOP, 382-6718 after 6.

'71 VOLKSWAGEN DE LUXE, radio, only $1900. 385-6375.

'55 PONTIAC SEDAN DELIVERY. 388-5742.

150 CARS FOR SALE

XXXXXXXXXXXXXX
XXXXXXXXXXXXXX
XXXXXXXXXXXXXX
XXX
XXX
XXX CORNELL
XXX "CHEVROLET
XXX COUNTRY"
XXX
XXX
XXXXXXXXXXXXXX
XXXXXXXXXXXXXX
XXXXXXXXXXXXXX

"PUTTING YOU FIRST
KEEPS US FIRST"

—Y-EAR!
—E-ND!
—S-AVINGS!!

HARDTOPS

1967 PONTIAC 2 plus 2 converticle, V-8, automatic, power steering and brakes, radio. Y.E.S. $1695

1969 PONTIAC Firebird hardtop, 6 cylinder, radio. Y.E.S. $2695

1969 FORD Fairlane 500, 2-door hardtop, Cyclone 428 engine. 4-speed transmission. Y.E.S. $2895

1968 PONTIAC PARISIENNE 2-door hardtop V-8, automatic transmission, power steering power brakes, radio. Y.E.S. $2395

1969 DODGE 2-door hardtop Swinger 340, automatic transmission, radio. Y.E.S. $2495

1969 METEOR Rideau 2-door hardtop. Fully equipped. Y.E.S. $2895

1967 MUSTANG GT 289 V-8, automatic transmission, power steering, power brakes, radio Y.E.S. $1995

1968 OLDSMOBILE Delta custom 2-door hardtop, bucket seats, and full power. Y.E.S. $2795

SEDANS

1965 CHEVROLET 4-door sedan, V-8, automatic transmission, power steering, power brakes, radio. Y.E.S. $1295

1966 METEOR 2-door V-8, automatic transmission, power steering, power brakes, radio. Y.E.S. $1295

1969 CHRYSLER Newport, fully equipped. Y.E.S. $3195

1965 FORD custom sedan, 6 cylinder, automatic, radio. Y.E.S. $995

1962 PONTIAC sedan economical 6-cylinder automatic transmission, and radio. ONLY $595

1968 CHEVROLET sedan, 6 cylinder, automatic power steering, radio. Y.E.S. $1795

1962 RAMBER 400, 4-door sedan, V-8 automatic transmission, power brakes, radio. Reclining seat. Nice young family car. Y.E.S. $495

IMPORTS

1971 CAPRI Sport Coupe, 4-speed, sliding roof. Y.E.S. $2995

1969 VIVA 2-door, 4-speed. Y.E.S. $1195

1967 CORTINA sedan Y.E.S. $1195

1964 VOLVO 554 4-speed, radio. Y.E.S. $995

CORNELL
"CHEVROLET
COUNTRY"
3050 DOUGLAS STREET
(Opp. Mayfair)
385-5777 — 'til 9 p.m.

150 CARS FOR SALE

SUBURBAN
N
O
R
T
H
ON DOUGLAS

EXCELLENT SUPPLY OF
1972 CORTINAS
NOW IN STOCK
PRICED FROM
$2408

IMPORTS!!!

1971
CORTINA G.T. 2-DOORS
ONLY 2388

1971
VOLKSWAGEN BEETLE, RADIO.
ONLY $1977

1970
MAVERICK 2-door, 6, automatic transmission, radio.
ONLY $2388

1969
VAUXHALL 4-speed
ONLY $1333

1968
CORTINA G.T. 2-door, radio.
ONLY $1277

1968
VAUXHALL, radio.
ONLY $1077

1967
CORTINA station wagon, automatic transmission.
ONLY $1444

1963
CONSUL 4-speed
ONLY $373

EASY FINANCING WITH FORD MOTOR CREDIT, ON THE SPOT DECISIONS. SICKNESS AND ACCIDENT INSURANCE AVAILABLE ON ALL CONTRACTS.

DOMESTICS!!!

1970
MARQUIS 4-door hardtop, V-8, automatic transmission, power steering, power brakes, radio.
ONLY $3777

1970
TORINO 4-door sedan, V-8, automatic transmission, power steering, power brakes, radio.
ONLY $3222

1970
METEOR MONTCALM 2-door hardtop, V-8, automatic transmission, power steering, power brakes, radio.
ONLY $3233

1968
CHRYSLER 4-door sedan, V-8, automatic transmission, power steering, power brakes, power window, radio.
ONLY $2248

1968
RAMBLER REBEL 2-door hardtop, 6, automatic transmission, radio.
ONLY $1777

TRUCKS!!!

1968
MERCURY ¾-ton, V-8, automatic transmission, radio,
ONLY $2688

1967
MERCURY ½-ton, V-8, 4-speed.
ONLY $1777

1965
INTERNATIONAL Crew cab ¾-ton, V-8, 4-speed.
ONLY $1666

6½ ft. Security camper
ONLY $1111

WIDE OPEN TILL 10 P.M.
386-6131

1968 CORTINA 1300, STANDARD transmission, 2-door sedan. Low mileage, excellent condition. $1150. 383-0238.

1959 VAUXHALL 6-CYLINDER, snow tires, tested, $300 nearest. 652-2056.

'55 CHEV, REBUILT 283, NEW tires, paint, upholstery and shocks. $800. 592-6921.

URGENTI 1960 AUSTIN, GOOD tires, good transportation. Tested. Offers. 384-0064.

1961 MORRIS MINOR STATION wagon, tested, excellent condition. 386-1237.

1968 DODGE SEDAN, EXcellent, power steering, automatic, 39,000 miles, $1150. 592-6121.

'57 CHEV, 2 DOOR COACH, 327-365 h.p., N-22, 4-speed, hurst, hooker. Best offer. 479-2064.

1958 AUSTIN, GOOD CONDITION, $150 or offers. 382-7720 after 6.

1955 FORD V-8, CLEAN, NEEDS some work. Best offer. 479-4644.

1961 CORVETTE
327, 2 tops, immaculate. 383-8117

1967 VOLVO CAN. 122-S, LIKE new. 478-4225.

1967 ENVOY EPIC, $600, 479-7613, 6-9 p.m.

150 CARS FOR SALE

XXXXX XXXXX XXXXX
XX XX XX XX XX XX
XX XX XX XX XX XX
XXXXX XXXXX XXXXX
XX XX XX XX XX XX
XX XX XX XX XX XX
XXXXX XX XXXXX
XXXXX XX XXXXX

EMPRESS
PONTIAC BUICK
GMC

GOODWILL
USED CARS

1970 PONTIAC 2-DOOR HARDTOP, V-8, AUTOMATIC TRANSMISSION, POWER STEERING, VINYL TRIM. UNRER 5000 MILES ON THIS 1 OWNER BEAUTY. FINISHED RICH NAVY BLUE.
ONLY $2995

1967 IMPALA 4-DOOR SEDAN, V-8, AUTOMATIC TRANSMISSION, POWER STEERING, POWER BRAKES, RADIO. GOLD FINISH WITH MATCHNG INTERIOR AND TAN VINYL TOP.
ONLY $1795

1966 RAMBLER 4-DOOR SEDAN. ECONOMICAL 6-CYLINDER WITH AUTOMATIC TRANSMISSION AND RADIO. FINISHED IN GREEN. OUTSTANDING VALUE AT.
ONLY $995

1971 FIRENZA STATION WAGON, 4-CYLINDER MOTOR WITH OVERHEAD CAM, POWER DISC BRAKES, CHROME ROOF RACK. 2 TO CHOOSE FROM
ONLY $2495

1966 BUICK 4-DOOR HARDTOP V-8, AUTOMATIC TRANSMISSION, POWER STEERING, POWER BRAKES, RADIO. GOLD FINISH WITH MATCHING INTERIOR.
ONLY $1695

1965 CHEVELLE CONVERTIBLE ECONOMICAL 6-CYLINDER MOTOR WITH AUTOMATIC TRANSMISSION AND RADIO. WHITE FINISH WITH BLUE INTERIOR. GET OUT IN THE SUN WITH THIS ONE.
ONLY $1295

1966 PONTIAC PARISIENNE 4-DOOR HARDTOP, V-8, AUTOMATIC TRANSMISSION, POWER STEERING, POWER BRAKES, RADIO. BLUE FINISH WITH BLACK INTERIOR. VERY GOOD CONDITION THROUGHOUT.
ONLY $1595

1969 MUSTANG MACH 1, 351, V-8, AUTOMATIC TRANSMISSION, POWER STEERING, POWER BRAKES, RADIO. BUCKET SEATS, CONSOLE. ONLY 1 OWNER ON THE PREMIUM UNIT.
ONLY $3195

1966 CHEVROLET 4-DOOR SEDAN, V-8 AUTOMATIC TRANSMISSION WITH A RADIO. DARK GREEN FINISH WITH MATCHING INTERIOR. IDEAL YOUNG FAMILY CAR.
ONLY $1295

at

EMPRESS
PONTIAC BUICK
GMC

382-7121

2867 DOUGLAS STREET
DRIVE IN OFF TOPAZ

1965 CHEVELLE SUPER SPORT. This is in terrific condition. 283, 4-speed, Cragar mags, tach, a beautiful paint job. Must be seen!! 3494 Cedar Hill Road, 388-4195.

1963 VOLKSWAGEN DE LUXE, with transistor radio; very good condition, exceptionally clean. Asking $700. 2650 Beach Drive; 592-9768.

1959 PLYMOUTH AUTOMATIC, radio, heater, air conditioned. Only 55,000 miles. To view, suite 109-1537 Belcher Ave., 6-8 p.m. No Sunday calls.

TO SETTLE ESTATE, 1969 PLYmouth Sport Satellite 2-door hardtop, full luxury equipped, only 11,000 miles. By appointment. 592-9170.

A REAL BARGAIN!
I must sell my 1963 Triumph Herald with a rebuilt Spitfire engine for UVic fees. $250. Phone after 3, 598-4065.

1966 GRAND PARISIENNE, A-1 condition, power steering, power brakes, 327, automatic, new tires, CB headlights. Urgent sale. 383-3681.

1958 METEOR, 6-CYLINDER, AUtomatic, 4 new tires, radio, tested. A little rust, but clean and mechanically sound. First $100 takes. 656-6361.

'66 BEAUMONT CUSTOM 2-DOOR HT, PS, PB, rebuilt 327 4-speed positraction, mags, new ovals. Mechanically A-1. $1600 cash. 743-2596 after 7 p.m.

'63 FORD FAIRLANE 500, motor newly overhauled, rubber. First class condition, $550 or best offer. Bala Enterprises, 383-2504.

MERCEDES BENZ 230S SEDAN, 1961 model. Attractive 2-tone trim, excellent condition, moderate mileage. Owner transferred. 592-4439.

1969 MARAUDER, MUST SELL, 2-door hardtop, 390, 2-barrel, excellent shape, low mileage, best offer. 383-9420.

1957 CHEV, GOOD CONDITION, 382-7903.

1966 DATSUN STATION WAGON, excellent condition, offers. 478-5704.

1957 PONTIAC, VERY RELIABLE transportation, $125. 383-7711.

150 CARS FOR SALE

DOUGLAS
VOLKSWAGEN

YOUR LARGEST
VOLKSWAGEN DEALER
ON THE ISLAND

SALE PRICES
effective
only until
Monday Night 9 p.m.

DOMESTICS

1969 THUNDERBIRD Landau 4-door hardtop, V-8, automatic transmission, power steering, power brakes, power window, power seat, radio. Sunroof, 1 owner, low miles.
ONLY $4895

1968 COUGAR 2-door hardtop V-8, automatic transmission, power steering, power brakes, radio. Vinyl top, console shift. 1 owner.
ONLY $2495

1969 REBEL SST Sedan V-8, automatic transmission, power steering, power brakes, radio. Vinyl top. Only 36,000 miles.
ONLY $2295

1967 MUSTANG Fastback V-8, automatic transmission, power steering, power brakes, radio. Low miles.
ONLY $2195

1967 FORD Galaxie XL 2-door hardtop, V-8 floor shift with console. Radio, bucket seats, low miles.
ONLY $1995

1966 COMET CAPRI 2-door hardtop. Economical 6-cylinder, automatic transmission, radio.
ONLY $1295

1967 COUGAR GT 2-door hardtop, 390 V-8, automatic transmission, power steering, power brakes, console with bucket seats. Radio and vinyl top.
ONLY $2195

1966 PONTIAC Parisienne 2-door hardtop, V-8 automatic transmission, power steering, power brakes, radio.
ONLY $1395

1965 COMET Caliente 2-door hardtop, high performance, V-8, 4-speed transmission, bucket seats, radio.
ONLY $1495

1965 FORD Galaxie 500 convertible, V-8 automatic transmission, power steering, power brakes, radio.
ONLY $1495

1965 VALIANT V-200 sedan. Economical 6-cylinder, automatic transmission, radio.
ONLY $1195

1965 CHEVROLET Bel Air 4-door sedan, V-8 automatic transmission, radio.
ONLY $995

1965 FORD custom 2-door sedan, V-8 automatic transmission, power steering.
ONLY $895

IMPORTS

1971 VOLKSWAGEN Fastback Automatic transmission, radio. 8000 miles. Balance of warranty.
ONLY $2995

1970 VOLKSWAGEN 411 sedan. Radio, only 18,000 1-owner miles.
ONLY $2895

1969 VOLKSWAGEN de luxe Beatle. Radio, wire wheel cover, etc.
ONLY $1695

1969 SUNBEAM 4-door sedan. Radio.
ONLY $1495

1969 AUSTIN 1800 sedan, radio.
ONLY $1695

1969 AUSTIN MINI, radio.
ONLY $1295

1968 VOLKSWAGEN Fastback, radio, 4-speed transmission.
ONLY $1695

1966 VOLKSWAGEN de luxe Beatle. Radio.
ONLY $1195

1966 VOLKSWAGEN custom Beatle.
ONLY $995

3329 DOUGLAS ST.
388-5466
Open 9 'til 9

150 CARS FOR SALE

—HORWOOD MAZDA—

DEMONSTRATOR SALE

1 — 1800 SEDAN. Radio. Beige. Lic. AJE 511

1 — R100 COUPE, Radio. Blue with white top. Lic. AJE 770.

1 — 616 SEDAN, Radio. Red (Lic. AJA 153) Save up to $300 on these like-new units. Balance of new car warranty.

1970 FORD ECONOLINE 200 super bus. V-8, automatic transmission, side door.
ONLY $3195

1970 MAZDA 1800, disc brakes, reclining seats, 1 owner.
REG. $2295
SPECIAL $2095

1970 MAZDA station wagon, 4-door model, reclining seats.
ONLY $2345

1969 AUSTIN 1800 sedan. One owner. Very clean.
ONLY $1795

1969 CORTINA GT 2-door sedan, only 25,000 miles. Radio, consolette and gauges, blue in color.
ONLY $1695

1969 AUSTIN MINI station wagon, top condition, hard-to-find model.
ONLY $1395

1968 RAMBLER Sedan, Automatic, one owner.
ONLY $1495

1968 FORD LTD Country Squire 9-passenger station wagon, wood trim. All power.
ONLY $3595

1967 FIREBIRD convertible, 326 V-8, radio.
ONLY $2295

1967 CORTINA 2-door sedan, ideal second car. Finished in white with red interior.
ONLY $1195

1966 PONTIAC 4-door sedan, automatic, radio.
ONLY $1095

1966 DODGE CORONET V-8, automatic transmission, power brakes, power steering.
REG. $1295
SALE $995

1966 DATSUN station wagon. Red.
ONLY $995

1966 MORRIS OXFORD One-owner.
REG. $995
SALE $795

1964 BUICK SKYLARK 4-door sedan, power steering, radio, clean throughout.
ONLY $1195

1965 COMET
ONLY $495

1961 CHEVROLET Fleetside PICKUP with long box.
ONLY $695

1971 TOYOTA pickup camper. Radio. Only 3000 miles.
SAVE $3695

1965 MBG Roadster. Mechanic's SPECIAL $795

Open till 9 p.m.

—HORWOOD MAZDA—
385-1451
Johnson and Blanshard

WEEKEND SPECIAL

1967 CHEVROLET Impala 2-door convertible, V-8, automatic, power steering, power brakes, power window. Radio. Was $1995. Price to ONLY $1595

SPEEDWAY
VOLKSWAGEN

FOR 18 YEARS
UNDER THE REVOLVING
VOLKSWAGENS

BOTH SIDES OF YATES
385-2415

1969 TOYOTA
LAND CRUISER

Fully equipped 4-wheel drive unit including Warn hubs, custom electric winch. Trailer hitch — 4 extra tires, premium condition.

Remember at METRO all reasonable offers accepted.

METRO TOYOTA LTD.
624 Finlayson
386-3516

LIKE NEW 1963 AUSTIN CAMbridge, jet black — red upholstery, custom radio, rebuilt motor, new clutch, only $995. Also 1956 Chev 2-door Bel-Air, rebuilt 283, automatic, $450; '63 Ford Thames camper, $495; 1960 Chevrolet sedan delivery, $175; 1954 Chevrolet, $75. Heldin Motors, 1500 Blanshard, 384-5713.

LEAVING COUNTRY, MUST sell 1969 Camaro SS, 3-speed, radio, good condition, 27,000 miles. Offers. 3054 Doncaster, 384-2864.

1970 TOYOTA SPRINTER SEDAN, automatic, radio, dark green, 9800 miles, $1750. Cash only. Phone 383-5551.

IDEAL FOR STUDENT OR SECond family car. 1961 Valiant. Good condition, low mileage, $400. 592-7738.

'65 BEAUMONT OR '67 SKYlark, both convertibles. Offers. 598-2845.

'59 ZEPHYR GOOD CONDITION. $325. Phone after 5 p.m., 477-2885.

1960 PONTIAC PARISIENNE, $400 or best offer. 592-7647.

150 CARS FOR SALE

SSSSSSSSSSSSSS
S S
S SPEEDWAY S
S VOLKSWAGEN S
S S
S S

IMPORTS

'70 TOYOTA Corolla
'69 VIVA DE LUXE
'69 CORTINA WAGON, At.
'69 ROVER TC immaculate
'69 VAUXHALL 2-dr. At.
'68 CORTINA 4-door de luxe
'68 CORTINA 2-door
'68 VOLK

NATIONAL CHEVROLET DODGE
BOTH SIDES OF THE 600 BLOCK YATES ST.
384-8174
Open til 9 P.M.

"DEPENDABLE" USED CARS

1969 DART SWINGER 340 2-door hardtop! automatic, power steering and brakes, bucket seats, radio. ONLY $2395

1968 CHEVROLET Roadster with removable hardtop, automatic, one owner, Balance of warranty. ONLY AT THE CENTENNIAL LEASE PLAN. THIS HAS NEVER HAPPENED BEFORE. LEASE ANY ONE OF 100 NEW CARS AND TRUCKS

1968 CHEVROLET station wagon, V-8, automatic transmission. Radio. Only 38,000 miles. A very hard to find model. $2495

1970 VOLKSWAGEN, Radio and tape deck $1895

1970 TOYOTA COROLLA, automatic, only 13,000 miles $1895

1970 TOYOTA CORONA MARK II, 4-door sedan, standard, low mileage $2295

1969 DODGE POLARA 2-door hardtop, All power equipped, Sea green with black roof. This car is exceptionally clean. ONLY $2195

1968 PONTIAC Parisienne 4-door hardtop, power steering, power brakes, custom radio. One owner. ONLY $2995

1969 METEOR Lemoyne 2-door hardtop, vinyl roof, automatic, V-8, power steering, power brakes, custom radio. ONLY $2195

1967 AUSTIN 1100 station wagon, 4-speed, bucket seats, radio. ONLY $1095

1968 PLYMOUTH FURY II sedan, 318 V-8 automatic, transmission, custom radio. Good family unit. ONLY $1595

1969 DODGE Swinger 340 automatic, radio, vinyl roof, beautiful condition. Remember at METRO all reasonable offers accepted. METRO TOYOTA LTD. 624 Pritchard

1969 DODGE 4-DOOR OLD CUTLASS Low mileage. Power steering. Super sport. For further information call 382-6132 8 a.m./7 p.m.

1969 VOLKSWAGEN 1600. EX-cellent condition, good tires, radio. $1550 or best offer. 477-7375

1969 VOLKSWAGEN 1600 Fastback, with A-1. 479-8117.

'69 VOLKSWAGEN BUS OR Fastback, with A-1. 479-8117.

1964 AUSTIN MINI MOKE, 75,000 miles, $1995. 382-1926.

'67 CORVAIR 4-SPEED, excellent condition, $500. 384-6426.

'67 CHRYSLER SARATOGA. Clean. 386-7978 after 5 p.m.

1969 CHEVELLE CONVERTIBLE V8 floor shift, best offer. 652-2801.

'63 CHEVROLET 327 4 SPEED excellent condition, $750. 382-2444.

'67 CORVAIR 4-SPEED, good condition, $500. 384-6426.

1969 AUSTIN 1100, VERY GOOD condition, $500. 384-6426.

'69 VOLKSWAGEN BUS OR Fastback, with A-1. 479-8117.

'63 CHEVROLET STATION WAGON 1953 OLDS IN good condition $300. Call 477-7375.

'61 CHEVROLET EXCELLENT condition, $750. 382-1926.

'61 CORVAIR 4-SPEED, BUCkets, radio, $550. 592-0705.

'61 ECONOLINE, NEWLY PAINTed A-1 condition. 383-0882.

'61 CORVAIR 4-SPEED, good condition, $300. 382-3023.

'61 STATIONWAGON owner 9-11 a.m. 479-6489.

'63 VALIANT, GOOD CONdition. Asking $1,400. 386-4059 before 8 a.m.

'63 FORD FALCON 289 CUBIC inch, automatic. Good condition. 479-6489.

1959 PONTIAC STRATO CHIEF power steering and brakes, good tires. 3 speed standard. $1,200 or best offer. 479-8172

'63 VIVA EXCELLENT CONDition. Phone 384-1833 after 6.

1969 ROVER TC. LOW MILEAGE condition, $2200 cash. 386-8026.

1969 FORD HALF-TON WITH homemade camper, $225. 479-2340.

'57 CHEV NICE RUNNING BUT needs paint, $300 or nearest offer. 386-8177.

'57 CHEVY 2-DOOR SEDAN needs paint, $300 or best offer. 386-5180.

1957 CHEVY 2-DOOR SEDAN Clean, $350 or best offer. 386-8177.

'63 FORD GALAXIE V-8, automatic, radio, heater, $1,000 or trade. 386-5330.

1957 CHEVY 2-DOOR SEDAN $275 or best offer. 386-8177.

'57 CHEVY NICE RUNNING BUT needs paint, $300 or nearest offer. 386-8177.

1957 CHEVY 2-DOOR HARDTOP Radio, power brakes, good tires, good running gear. Phone 12 to 6 p.m. 386-3127.

1964 CHEVELLE CONVERTIBLE V8, PS, PB, radio, $975 or best offer. 386-8177.

'63 CHEVY AUTOMATIC V8 radio, power brakes, good tires, good running gear. Phone 12 to 6 p.m. 386-3127.

'57 CHEVY, AUTOMATIC, radio, power brakes, good tires, good running gear. $350 or best offer. 386-8177.

1971 CHRYSLER NEW YORKER Power steering and transmission, $4,000 or best offer. 479-2481.

'59 DE LUXE LTD, 2-DOOR hardtop, excellent condition, good mileage, 16,000 miles, power brakes and power steering. Phone 386-3164 from 9-5.

1967 BEAUMONT DE LUXE station wagon, 6 cylinder, $1,000 or best offer. Further information call 386-3164 from 9-5.

BANK REPOSSESSIONS, 1966 Oldsmobile, 1966 Mercury, 1966 Chevrolet. Must be accepted by Aug. 31. Phone 382-2444 before 10 a.m.

1967 FALCON, LIGHT MUST SELL, 1965 CHEV 283 V-8, automatic, radio, heater, good condition, $1,250 or best offer. 479-7368.

1964 HARDTOP VALIANT SIGnet, good condition, $475 or best offer. 386-8177.

'59 VW VAN MECHANICALLY sound, Tested $400. Best offer. 386-8177.

1964 AUSTIN MINI MOKE, 1966 Oldsmobile, 1966 Mercury. Must be accepted by Aug. 31. Phone 382-2444 before 10 a.m.

BANK REPOSSESSIONS, 1966 Oldsmobile, 1966 Mercury, 1966 Chevrolet. Must be accepted by Aug. 31. Phone 382-2444 before 10 a.m.

'59 VW VAN MECHANICALLY sound, Tested $400. Best offer. 386-8177.

1967 FALCON CONVERTIBLE V8 floor shift, best offer. 652-2801.

'63 CHEVROLET STATION WAGON 1953 OLDS IN good condition $300. Call 477-7375.

'61 CHEVROLET EXCELLENT condition, $750. 382-1926.

'61 CORVAIR 4-SPEED, BUCkets, radio, $550. 592-0705.

'61 ECONOLINE, NEWLY PAINTed A-1 condition. 383-0882.

'61 CORVAIR 4-SPEED, good condition, $300. 382-3023.

'61 STATIONWAGON owner 9-11 a.m. 479-6489.

'63 FALCON 6 cylinder, automatic, power steering, Semi-automatic, 4 cylinder. 382-0671.

1960 TONTAS (FORD) STATION wagon, 3 speed standard, good tires. 479-2044.

'63 VIVA EXCELLENT CONDition, $150. Phone 382-8172.

1959 PONTIAC STRATO CHIEF power steering and brakes, good tires, 3 speed standard. $1,200 or best offer. 479-6489.

'63 FORD FALCON 289 CUBIC inch, automatic. Good condition. 479-6489.

1963 AUSTIN HEALEY, GOOD condition, Semi-automatic, 4 cylinder. 382-0671.

1957 TRANSPORTATION 1953 OLDS IN good condition $300. Call 477-7375.

'61 CHEVROLET, EXCELLENT condition, $550. 592-0705.

'61 CORVAIR 4-SPEED, BUCkets, radio, $550. 592-0705.

'61 ECONOLINE, NEWLY PAINTed A-1 condition. 383-0882.

'61 CORVAIR 4-SPEED, good condition, $300. 382-3023.

'61 STATIONWAGON owner 9-11 a.m. 479-6489.

'63 FALCON 6 STATIONWAGON

MOBILE HOMES AND PARKS

RIANGLE HOMES LTD.
—"VETERANS"—
you qualify for VLA LOAN, WE SUPPLY THE HOME.
FORE you build be sure to see our beautifully appointed models. You'll be delighted with our selection and the completely installed low home in 8 days.
ne homes are built to NHA standards and qualify — for NHC LOANS.
NOW ON DISPLAY "GENERAL LEADER" 12x60
See the New 12x60 "General"
—WEEKEND SPECIAL—
12x44 1-bedroom ered appliances, wall-to-wall peting.
Our DISPLAY HOMES are at 5401 Trans-Canada Hwy. PHONE — 478-1774 ANYTIME

BOB'S TRAILER SALES
Highway 1 at Harriet
obile Homes and Travel ailers New and Used.
interize your trailer now!
oof seal and heat tape in ock.
Ph. 386-3623

HOME FOR SALE IN PARK: beautiful park, large spaces, Queen Anne Sat., Sunday 1-5 p.m. 3200 Florence Lake Rd., "Maiden Village".

See our specials in Victoria, 2924 Douglas St., 386-3281; Mayfair Park or in Duncan "Cowichan Valley Homes" (746-7044).

SURPRISE OFFER
Bonus with every new home purchased during this offer. Limited to the first ten buyers only. Choice of a washer and dryer, large color TV or a two week vacation for two in Hawaii.
Deason Train Homes (Vic.) 386-3291
Cowichan Valley Homes (Duncan) 746-7044

1968 CHAMPION
Trade your car against this beautiful Champion 12x64 House Trailer, ready to move in. Bedrooms, large living room, fridge and stove included. Terms, full price only $4,900. Situated on secluded lot. FREDDY PARK 386-3231 or 384-9537, Island Pacific Realty.

GLENKEY MOBILE HOMES LTD.
"Your key to better living"
2705 Douglas St. at Hillside
385-2491 385-2492

MOBILE HOME SPACE REQUIRED by September 15, reasonable size, senior section, handy to bus and shopping, pleasant surroundings, resident for 11 years. Garden City Road, Richmond.

1967, 10X50 SKYLINE, EARLY American furniture, automatic washer and extras, 8x12 insulated shed wired for light. Low down payment, low monthly payment. Phone 642-5084.

GOLDSTREAM MOBILE HOMES
Sales
COMMODORE — AYCO HOMES
2885 Trans-Canada Hwy.
478-1771

TOTE-EM TRAILER SALES
2739 Jacklin Road
478-1041 Days
384-8791 Nights

MOBILE HOME, FULLY equipped, $4,500. Will accept camper or small travel trailer as part payment. Apply 759 Goldstream Avenue.

MOBILE HOME NEW OR USED with or without lot in modern adult park on "Jackson" Goldstream Estates, 974 Goldstream Ave. Hwy 1-A.

WELLS & WEARY TRAILER LODGE, waterfront, 5 miles west of Sooke on West Coast Rd., 385-3474, 642-5465.

SINGLE PERSON WANTS TRAILER home. Will pay $400 down, balance monthly. Ph. 384-8415 after 5 p.m.

40 FOOT MOBILE HOME, ON landscaped lot in Colwood Corner. Great adult facilities. $4800. 478-2031, 314 Goldstream.

LARGE SPOTS AVAILABLE Shirlmar Park, Millstream and Hay Lake Roads. No pets. Phone 383-4064.

1970, 12X48 MOBILE HOME ON private landscaped rentee lot. Furnished in excellent condition. 478-7184.

MOBILE HOME TIRES, 4 NEW nylon 7 ply 14.5 with rims, 6 ply rating, $35 each or best offer. 479-6929.

1967, 12X60, 3-BEDROOM GENERAL mobile home. Asking $5800. Must see good condition. 478-4417 or 478-5797.

LOW DOWN PAYMENT. TAKE over financing, almost all interest paid, 10'x45' Parkwood, 2 bedroom, utility, quiet park, 642-8139.

1970 MARINER, 10'X44', 3 BEDroom, furnished, in nice quiet park, near Colwood Corner. 478-4362.

SPACE AVAILABLE NOW, quiet waterfront location, reasonable. (Sooke area). 642-5791.

10X50, 1970 MOBILE HOME, FURnished in very nice condition, $7000 or nearest offer. 382-2907, 479-4440.

GENERAL, 8X42, 2-BEDROOM. Sooke area. 642-5725, after 5.

8X45, 2-BEDROOM FURNISHED good condition, $2500. 656-5473.

MOBILE HOME SPACE AVAILable. Adults only. 478-1899.

175 SUMMER RESORTS

COME TO PENDER ISLAND. Otter Cove Lodge offers you swimming, tennis, shuffle board, golf course close by, and plenty more. For reservations call 629-3221 or write R. R. 1, Port Washington, B.C.

EDELWEISS CHALETS, NEW A frame, electric, housekeeping beach cottages on Cowichan Lake. Youbou, 745-5560.

181 TOURIST ACCOMMODATION

ROCCABELLA GUEST HOUSE — the home of "C'est si bon restaurants." Rooms single $4 up. Breakfast. 385-9030, 777 Blanshard.

1 BEDROOM AND BACHELOR fully furnished, every week and monthly. 592-9316.

MODERN STUDIO TYPE UNITS. Close in, everything supplied. Michelangelo, 383-6167 or 384-9812.

185 CONVALESCENT AND REST HOMES

PROFESSIONAL CARE FOR ELderly ladies, gentlemen, in choice residential area. Large bright rooms, spacious grounds. For those quality care by R.N. call View Manor, 383-5849.

SEMI-PRIVATE ROOM FOR lady, need attention, main floor, or one large for couple or private room, 24 hour supervision, excellent meals. 384-1750.

KIND LOVING CARE FOR ELderly ladies. Good meals, bright rooms, 24 hour service. Reasonable rates. 386-9921.

LOVING CARE FOR MOTHER or Father. Call Mrs. Mack, 592-9316.

FAIRFIELD REST HOME

PRIVATE AND SEMI PRIVATE for ladies, vacancy from Sept. 1 at Crescent Resthome, 1091 Joan Crescent.

CHARMING ACCOMMODATION. Ladies. No pets. Nourishing meals. Kindly attention. 384-9371.

VACANCY FOR LADY, ENGLISH Manor Rest Home. 383-7405.

187 HOUSEKEEPING ROOMS TO RENT

SCOTT APARTMENTS
Extra-large L H K rooms for middle-aged or elderly tenants. Hot and cold water, gas ranges, cablevision all rooms. 2659 Douglas St. 382-1221.

HOME PRIVILEGES FOR ROOM for lady in small private home in exchange for light housekeeping for elderly gent. Phone before 12 noon, and after 5 p.m. 383-5328.

FURNISHED ROOM CLOSE IN. Share bath and kitchen. Sept. 1st. $48. Peter Duck, Town and Country Realty Ltd., 382-7276.

FURNISHED LIGHT HOUSEkeeping room for 1 or 2, separate kitchen, phone 383-4367 between 5-7 p.m.

LIGHT HOUSEKEEPING, FAIRfield, also basement suite. 384-3949.

2630 QUADRA ST. 3 ROOMS AND kitchen. For 2 persons.

JAMES BAY, LARGE, FRONT, older man preferred. 385-1945.

189 HOUSEKEEPING ROOMS WANTED

IN JUBILEE AREA, FOR GIRL, reasonable. 385-1006.

200 APARTMENTS TO RENT, UNFURNISHED

BE FIRST WITH
—A—
—B— —C—
at
at
at
FORT at BROAD
at
at
at
384-9335
A. Bernard & Co. Ltd.

95—DOWNTOWN — Comfortable one-bedroom apt. Fridge, and stove, H.W. floors, well heated. Phone 384-9335.

$106—1235 BALMORAL — Springridge Apts. — comfortable, spacious studio suite, wall-to-wall carpeting. Contact suite 101, 382-9791.

$130—1955 ASHGROVE — Madrona Manor — Close to shops, spacious, comfortable 1-BR suite, drapes, stove and fridge, cablevision included. Phone 385-7872

$125—1660 FORT ST. — Spacious 1-bedroom suites in university-Jubilee area. Drapes, balconies, cablevision, washing facilities all included. To view call 384-8544.

$125—1791 ROCKLAND AVE. — One-bedroom suite with all modern conveniences including drapes, laundry facilities, cablevision, balconies. Individual heat controls, controlled entrance and intercom. On bus line. To view call 384-6349.

$125—1400 CAMOSUN — City centre — modern 1-bedroom suite, drapes, laundry facilities, cablevision, etc. supplied. To view call 384-9335.

$131—128 CROFT ST. — Walking distance to town. Comfortable one-bedroom suites. Balconies, cablevision and washing facilities. Phone 382-8096.

P. R. BROWN RENTALS
"The People to SEE — P.R.B."
1-BEDROOM SUITES

$105—Seaview Towers, 450 Dallas Rd. October 1. Ph. 382-7920.

$115—Mountain View Apts., 614 Esquimalt Rd. Child welcome. Phone 385-3435.

$119—Sunridge Apts., 1244 Balmoral Rd. Ground floor. Ph. 383-5555.

$125—Cherry Blossom Court, St. James and Oswego Street. Ph. 384-7393.

$127—Oak View Manor, 3420 Quadra St. Ph. 383-9393. Also bachelor, $117.

$127—Senator Apt., 1764 Oak Bay Ave. Ph. 385-5016.

$129—Sunridge Apts., 1244 Balmoral Rd. All inclusive. Ph. 383-5555.

$131—Central Manor, 1230 Fort Street. Ph. 382-7505.

$132—Royal Lynnwood Apts., 1319 Hillside Ave. Ph. 384-8454.

$137—Richardson Villa, 1041 Richardson St. Top Floor, available October 1. Ph. 384-1776.

$140—El Mirador Apts., 777 Cook St. Ph. 385-2530.

2-BEDROOM SUITES

$158—Villa Royale, 964 Heywood Ave. Ph. 383-9382.

$176—Parklyon Apts., 110 Douglas Street. Ph. 383-6945.

$450—Dallas Waterfront: De luxe suite. Lease available.

P. R. BROWN AND SONS LIMITED
742 Fort St. 385-3435

TRUE VALUE
COMPARE OUR RENTS
FOR REAL
APARTMENT VALUE

Spacious suites, elevator, carpets, drapes, free parking, cablevision, excellent shopping facility, bus stop at door.

BACHELOR SUITES FROM $117
1-BEDROOM SUITES FROM $127

OAKVIEW MANOR
3420 QUADRA
Inquire Suite A
or 383-9393
Rental Agents
P. R. Brown & Sons Limited
742 Fort Street 385-3435

ORCHARD HOUSE
Adjacent to Parliament Buildings and Beacon Hill Park
1-bedroom, from $130
2-bedroom, from $170
647 Michigan
Phone 382-4650

216 MENZIES STREET — 1 bedroom. Suit couple men. $60.
2530 FERNWOOD — Basement room. Suit person eating out. $30.
1304 ASTLE STREET — 2-bedroom, 5-plex modern building, $125.
Rental Agents — 384-2481
Swinerton, Stewart Clark Ltd.

DE LUXE APARTMENT
$195 per month — lease to May 15, 1972, spacious five rooms plus; Beach Drive near Uplands. Sea views. Excellent address. No children or pets, please.
MARCONI REALTY 386-3941

2 CLEAN MODERN SUITES, 3 and 4 rooms. Close to town and transportation. No children or pets. For middle aged people. Reasonable rent, garage and cablevision. Vacant Sept. 1st and October 1st. 382-4388, 9 a.m.-7:30 p.m.

MORRAINE APTS.
730 VANCOUVER ST.
2-bedroom suite available Sept. 1st in one of the loveliest apartments in Victoria. $137.
CALL MR. JOINER
386-9360
KER and STEPHENSON LIMITED
385-3411

AVAILABLE IMMEDIATELY bright 2-bedroom suite, self-contained, with all utilities including cable. Suit quiet young couple or 2 nurses. Close to Jubilee. 385-3726.

LARGE 5-ROOM APARTMENT overlooking Gorge waters, near bus, shopping centre, heat, cablevision, adults only, no pets, $135. 384-7367.

$67—1526 PANDORA—WARM STUdio suite near Jubilee Hospital and bus transportation. Adults only.
PEMBERTON HOLMES LTD.
384-8126

NEW, 3-ROOM SUITE FOR ELDerly couple or ladies. 4416 Torquay Drive.

$110. 1 BEDROOM SUITE, AVAILable Oct. 1st. 1739 Park Terrace, Esquimalt. 385-2925.

200 APARTMENTS TO RENT UNFURNISHED

THE PRINCESS PATRICIA
701 - 703 Esquimalt Rd.
View the Blue Pacific and Inner Harbor
From our Spacious Suites
—Cable vision
—Lounge
—Sauna
—Controlled Entrances
—Sound proofing
—Recreation Room
—Child 2 and under welcome
Available now—1 bedroom suites from $128.
Small pets accepted.
Inquiries 9 a.m. to 8 p.m.
Phone 382-2223

LORD AND LADY SIMCOE
The Simcoes
"Victoria's Prestige Address"
1 or 2 bedroom suites furnished or unfurnished.
Large heated pool in Delightful Garden Setting
Sauna's
Soundproofing
Wall-to-wall carpet
Free outdoor parking
Recreation room
Lounge
Cablevision
Controlled entrances
440 - 450 Simcoe St. 385-3111

LOOKING FOR QUIETNESS
Come to Beautiful DUNSMUIR HOUSE
831 Dunsmuir Rd.
(off Esquimalt Rd.)
We offer:
Terraced gardens
Large patios
Penthouse suites
Pressurized halls
Ocean view
Fireplaces
Controlled entrance
Clean electric heat
And much more
Suites available immediately. 1, 2, 3-bedroom, $139. Res. Mgr. 388-4943.

ELMWOOD TERRACE
1399 Stanley at Pandora
SET IN SPACIOUS GROUNDS FORMING A PRIVATE PARK SHADED BY GIANT ELM TREES.
All the features expected in a new quality building:
—Carpeted throughout
—Wall-to-wall drapes.
—Clean electric heat
—Very large balconies
—Cablevision
—Thorough soundproofing
—Sauna, exercise room
—Billiards and ping-pong
—Laundry
—Roof sundeck
LARGE FOURTH FLOOR, FRONT FACING, ONE BEDROOM SUITE, $136.
Resident Manager: 388-6718
Adults Only — No Pets
Diamond Developments Ltd.

TUDOR ESTATES LTD.
2030 DOUGLAS ST.
Want to live in Oak Bay in a beautiful residential apartment? Close to transportation, shopping, banks and churches?
MARQUEE COURT
2095 OAK BAY AVE.
Bask in the sun on these wrap-around patios, a new building offering all modern conveniences for the discerning tenant. Open for viewing 9 a.m.-9 p.m. daily. One-Bedroom from $132. Two-bedroom $170. Resident Manager, 592-6007.

BURNSIDE GARDENS
3622 TILLICUM
2-BR.—$150
3-BR. Townhouse—$170
Close to schools, shopping, bus service. Large swimming pool. Children welcome. No pets.
384-0034 — 384-4365

TUDOR ESTATES LTD.
2030 DOUGLAS ST.
THE PONDEROSA
1184 Esquimalt Rd.
Close to shopping, transportation and parks. Elevator service, cablevision, drapes, electric kitchens, heat and outside parking all included. One only, two bedroom, $147. Phone 382-6946.

CRESTWOOD APTS.
2330 Cook St.
Available September 1 (Possibly sooner). 2 cute 1-bedroom corner suites, $112 per month. Modern block. Close-in, on bus line. Heat, cablevision and parking included in rent. Sorry, no children or pets. Mature adults preferred. Phone for appointments to view, 385-0987.

MICHIGAN COURT
323 MICHIGAN ST.
UNDER NEW MANAGEMENT
1 BR. Rent from $125 to $136. Convenient location, spacious suites, W-W, drapes, individual thermostats, free laundry and parking. Royal Trust 388-4311.

CAPTIAN COOK APARTMENTS
1025 Sutlej 383-8766, 385-6012

One unfurnished bachelor, $105-$110. Available. Cablevision, drapes, w-w, carpet, intercom, etc. Beacon Hill and Fairfield area, shopping and bus around corner. Adults. No pets.
$119

Sunridge Apartment, 1244 Balmoral. One-bedroom suite for $129 all inclusive. Ph. 383-5555.

P. R. BROWN and SONS LTD.
742 Fort St. 385-3435

ROYAL REEF APARTMENTS
640 DALLAS ROAD
Seaview bachelor suite, $115.
385-3839.

UNIVERSITY DISTRICT
TARA COURT
3860 SHELBOURNE ST.
Spacious, carpeted, 1-bedroom suite, $137. Modern block, adults. 477-3463, 477-3038. Investors Syndicate Realty Limited.

BEACON HILL, ATTRACTIVE, spacious, ground floor. Fridge, stove, fireplace, clean, quiet, all utilities, plus cable, $135. To middle aged or older couple only, for light duties including small garden. After 1 p.m. 592-7373

OAKLANDS MANOR
Hillside and Cedar Hill Road
New block near Simpsons-Sears, elevator, balconies, cable TV, 1-bedroom from $125. Resident manager, 383-4808 or 384-0326.

ROYAL ARMS APT.,
1300 Yates at Fernwood
Convenient to city, child considered, 1-bedroom suites from $130. Res. Manager, 386-1628.

THE CORONA
1-Bedroom from $120
New, Modern Buildings
1430 Stadacona Ave. 382-2661

$85. BACHELOR SUITE. $96. 1 bedroom suite, baby welcome. Both self-contained. 425 Wilson Street. 382-1179.

$125 BRIGHT SPACIOUS 2-BEDroom, walking distance. Cablevision. Mature adults preferred. 384-0947.

2-BEDROOM SUITE, CLOSE TO Naden and Dockyard. Cablevision included. $130. 386-6126.

1-BEDROOM SUITE CLOSE TO Naden. 656-1779 or 479-7651.

1-BEDROOM SUITE, 1155 ROCKland, 479-1541.

200 APARTMENTS TO RENT UNFURNISHED

CHARTER HOUSE
435 Michigan
384-8923
Studio Available
2 Bedrooms Available

REGENT TOWERS
415 Michigan
383-6216
Bachelor Available
1 Bedroom Available
—Swimming pool
—Covered parking
—Cablevision
—Located in spacious well-kept grounds
—Pleasant stroll to downtown
—Choice ocean view
All Rental Enquiries Welcome
Managed by NORTH WEST TRUST
386-3534

CHERRY BLOSSOM COURT
310 St. James Street
(Cor. of St. James and Oswego)
Delightful new apartment located in quiet neighborhood in James Bay area. Adjacent to shopping, walking distance to town, 2 blocks from the sea, bus stop at the door, sea and mountain views. Free transportation available to view suites.
FEATURING:
—Quality wall-to-wall carpeting.
—Superior soundproofing.
—Controlled entrance.
—Elevator.
—Colored appliances.
—Balconies.
—Heat lamps in bathrooms.
—Resident manager.
RATES:
—1-BEDROOM SUITES FROM $125
Resident Caretaker, 384-7393
P. R. BROWN and SONS
742 Fort St. 385-3435

On Waterfront
MARINA PARK APARTMENTS
2000 WHITE BIRCH RD., SIDNEY
Just North of Resthaven Hospital
Sea View From Most Suites
(even from the kitchen)
—Large roomy size balcony with privacy
—Self-cleaning oven ranges
—Large 2-door refrigerators
—Sauna and shower
—Health and Exercise room
—Hobby room
Come and see the many, many de luxe features in these brand new suites.
1-Bedrm. suite from $135
Resident Managers
Mr. and Mrs. S. Arden
656-1616 or 477-2300

LOOKING AROUND! THEN COME TO GORDON HEAD TOWNHOUSES
Spacious and Gracious living — 2 and 3-bedroom townhouses. Full basement, finished rumpus room, washer, dryer, fridge and stove. Schools all levels close by. Enclosed Courtyards.
BE PREPARED TO MOVE IN
Come out Shelbourne Street, turn right at Blair Ave., then right again on to Larchwood Drive.
Phone 477-5422

MONTE CARLO
1030 PENDERGAST ST.
Quiet desirable location, near Beacon Hill Park, stores, bus and town. All the features in a new quality building.
1-bedroom suite, $135
Bachelor suite, $115
Call Res. Manager, 384-1044

CASA MONTEGO
1035 PENDERGAST ST.
1-bedroom suite, $120 - $135
Call Res. Manager, 382-4090
G and D Holdings, 598-6831

GRANADA COURT
1233 FAIRFIELD ROAD
NEW PRESTIGE APARTMENT
Elevator, billiard room, sauna, etc. Beautiful 1-bedroom suite available September 1, $135.
CALL RESIDENT Manager
385-3042

KER and STEPHENSON LIMITED
385-3411

AVAILABLE SEPT. 15 — ONE-year lease—luxury 2-BR, 2-bathroom apartment — Beach Drive area. $325 per mo. No children or pets.
To view by appointment only.
Montreal Trust
1057 Fort St. 386-2111 L. 35

COMFORTABLE, BEAMED, 2-bedrooms, fireplace, china cabinet, in dining room, fridge, stove, mature adults. No pets. Garden and greenhouse. $175. 1246 McKenzie St.

17 DE LUXE SUITES, NOW renting in new block. 1 bedroom, 2 bedroom and bachelor. Next to Beacon Hill Park. Bus goes by the door. 675 Niagara, call 382-9407.

LANGFORD
1-bedroom suite. Fridge, stove, drapes, carpets; all found. $163. 478-1185.

2-BEDROOM LOWER DUPLEX. Quiet. No steps. Decorated. Walking distance. Heated. Elderly preferred. $115. 384-7460 or 598-4164.

LANGFORD, 2-BEDROOM apartment, fridge, stove. No pets. Rent $130. Apply 1075 Goldstream or phone 478-5983.

LARGE, 1-BEDROOM SUITE IN Esquimalt. Heat, light and water provided. Adults only, $110. 477-2622.

1 AND 2-BEDROOM SUITES. Available Sept. 1st. Quiet adult apartments. 1019 Rockland. 384-1647 or 382-3955.

ROCKLAND ARMS, 1030 LINDEN Ave., one bachelor suite; middle aged preferred. $100. Phone 386-3870.

ATTRACTIVE APARTMENT near centre. All amenities, cablevision, etc. 409 Quebec Street. Apply, 382-9945, 9-12 noon.

NICE 1 BEDROOM BASEMENT suite. Near Parliament Buildings. Older business lady or gent. 685-3928.

2-BEDROOM EXECUTIVE SUITE. Tudor style, park-like setting, $165. October 1. 598-3196.

CLEAN, 1-BEDROOM BASEMENT suite, utilities included, $125. 4673 Blenkinson. 598-8894.

BACHELOR SUITE, 3 BLOCKS to town, adults only, after 5 p.m. 383-6818.

SMALL APARTMENT BLOCK AT Beacon Hill. 1 bedroom, $117. Vacant. 383-0180.

1 BEDROOM $135. AVAILABLE now. Central location, Glencarin Apts., 477 Superior St., 592-2216.

1 BEDROOM, $125. NEW QUIET building, Belmont Terrace Apt. 1080 Belmont at Fort. 592-7318.

AVAILABLE NOW, 1-BEDROOM suite, $135. In new block. 477-1731.

1-BEDROOM SUITE, $90. UTILIties included. 383-5073.

200 APARTMENTS TO RENT, UNFURNISHED

TUDOR ESTATES LTD.
2030 DOUGLAS ST.
ST. MARGARETS
1830 FERN ST.
THIS LUXURIOUS NEW BUILDING SITUATED TWO BLOCKS WEST OF THE JUBILEE HOSPITAL ON THE CORNER OF FORT AND FERN, STILL HAS A GOOD SELECTION OF ONE-BEDROOM SUITES AVAILABLE. ALL MODERN CONVENIENCES, PLUS SWIMMING POOL, THERAPY POOL, SAUNAS AND REC. ROOM. VIEW NOW FOR YOUR SELECTION.
ONE BEDROOM FROM $136
RESIDENT MANAGER SUITE 110 — Phone 385-0201.
FOR FURTHER RENTAL INFORMATION PHONE ART HOWARD 382-2721 OR EVENINGS 479-1909.

"THE OAK BAY MALL"
2025 OAK BAY AVENUE
Centrally located to bus, shopping centre, UVic, Jubilee and leisure areas. Luxury apartment with bright de luxe suites.
FACILITIES AVAILABLE
BILLIARD ROOM
SAUNA ROOM
WORKSHOP
—High quality soundproofing.
—Attractive wall-to-wall carpets.
—De luxe factory-made cabinets, colored automatic appliances.
—Generous living areas.
—Cushion floors in kit. and bath
—Ceramic tiling, colored vanities.
—Fibreglass draperies—
—Self-closing fire doors.
—Silent elevator.
—Covered parking.
—Courteous, efficient managers—
—All suites include heat, cablevision, drapes, storage, parking.
1 BR. CORNER $145
Mr. and Mrs. A. Greul
Suite 305, 592-6345
PARK PACIFIC APARTMENTS LTD.
For details and transportation to view all above suites, call Mr. Bowlby, Prop. Mgr. 598-1790.

NOW LEASING!
Victoria's Most Central Highrise Development
WESTPARK TOWERS
1147 Quadra at View
Bachelor Suites from $87
1-BR Suites from $111
FEATURING:
—Hot water heating
—Whirlpool and sauna
—Walking track and sundeck on roof
—Complete shopping complex to follow
—Two blocks from mid-town
—Inside, semi-heated parking available
For Appointment to View, Call Resident Manager, Ray Templeton
382-0922

CARLTON TERRACE APTS.
904 Carlton Terrace
Esquimalt
Now Open
Limited selection of 1 bedroom from $140.
Rentals include all services; Hydro, laundry, wall-to-wall, controlled entrance, etc. These suites are going quickly. Please phone Mr. and Mrs. Catterall 382-7598 or Mr. Sheffield 382-6623.

TUDOR ESTATES LTD.
2030 DOUGLAS ST.
THE FONTAINEBLEAU
3159 Shelbourne St.
All modern conveniences, close to shopping and transportation. One bedroom from $129. One only two bedroom, $171.

CHARTWELL HOUSE
1343 Harrison St.
Situated between Pandora and Yates, close to all transportation and offering all modern conveniences. One bedroom from $125. Phone 382-0863.

GREENLEAVES
2523 WARK ST.
NOW RENTING
New building located on quiet street, walking distance to town. Featuring wall-to-wall carpeting, controlled entrance, colored appliances, individual heat control.
Bach. Suite from $105
1-BR from $125
BROWN BROS. AGENCIES LTD.
385-8771 Anytime!

LEE-CROFT APTS.
822 Esquimalt Rd.
New 7-suite building, comfortable and convenient. Features include
—W-to-w carpets and drapes.
—Superior soundproofing.
—Cablevision.
—Individual heat controls.
—First class 1-bedroom suites from $120.
—Immediate occupancy.
Phone 383-4650

RITHET PLACE
New Apartment Block
500 Rithet St. 385-2559
1 bedroom $125 - $145
Child Welcome
Wall-to-wall carpets, drapes, cablevision and parking.

CAMOSACK MANOR
1035 BELMONT AVE.
Victoria's finest high-rise apartment, located in the quiet Rockland area. Available shortly, 1 only, 1-bedroom suite, with unsurpassed views. For appointment to view please call Captain Duncan, 386-9181.

DE LUXE 1-BEDROOM, GONzales-Oak Bay border, wall-to-wall carpets, fireplace, fridge, range, water, oil heat, carport included. Business couple preferred. References. No pets. $115 month. 592-0130.

CARLYLE APARTMENTS
330 OSWEGO — 385-5364
1-bedroom, 3rd floor $125
Cablevision, drapes, balcony, intercom, etc. Parliament Building area. Adults. No pets.

ONE-BEDROOM SUITE, BEGBIE Street, stove, fridge, heat, water, 5 blocks from Jubilee Hospital. $85. Only older women need apply. 598-3498.

SORRY NO VACANCY AT PRESENT
COLONY PARK MANOR
University Area
1660 Poplar 477-1711

ARLINGTON COURT, 386-2029
Sept. 1. Large 1-bedroom suites starting at $135. Wall-to-wall, newly decorated, free laundry. 430 Michigan.

QUIET BACHELOR SUITE WITH stove, frig, cablevision, pleasant surroundings, close in, for lady, $75. 383-6870. 1136 Richardson.

1 BEDROOM SUITE, GROUND floor. Near Cathedral. Quiet. 1035 Rockland.

FAIRFIELD, UNFURNISHED, extra large 1-bedroom suite, children welcome. 383-2005.

200 APARTMENTS TO RENT UNFURNISHED

NONALEE MANSIONS
2626 COOK ST.
High elevation. Panoramic views. On bus line. Just ½ block to 2nd bus line.
Available now
FEATURES INCLUDE:
—W-W quality carpets
—Superior soundproofing
—Concrete floors
—Insulated walls
—Oil hot water heating
—Private balconies
—Free parking
—Cablevision
—Controlled entrance
—Covered parking available at nominal charge
Available Sept. 1. One only, lovely 4th floor bachelor suite with a million dollar view for $120.
Limited number 1 bedroom suites available on 3rd and 4th floors from $130.
Resident Manager, Ste. 201
385-0987

SWIFTSURE APT.
540 RITHET ST.
One block from Dallas Rd. waterfront. Three blocks from Beacon Hill Park. Beautiful view of the straits.
Available Now
Features Include
—w.w. quality carpets
—Concrete floors and double insulated walls for soundproofing.
—Free parking
—Electric heat included
—Controlled entrance
—Coloured Appliances
—Extra large suite
—Cablevision
Bachelor from $115
1-Bedroom from $125
2-Bedroom from $160
Resident Manager
Suite 208
386-7674

HERITAGE HOUSE
520 RITHET ST.
3—1-bedroom suites remaining
Suite No. 308
384-4418

OAKRIDGE HOUSE
2646 COOK
Only 3 1-bedroom suites left.
— Resident Manager —
— Suite No. 209 —
— 383-1542 —
H.J.T. INVESTMENTS

OLYMPIC COURT APARTMENTS
827 Selkirk Street
Esquimalt
Close to Gorge Vale Golf Course
EXTREMELY QUIET AREA
ON VIEW DAILY
A Brand New Apartment
All One-Bedroom Suites
From $132
CALL 382-5586 ANYTIME

"VISTA DEL MAR"
1378 Lyall St.
Opening September 1st, and offering the wise tenant more for less. Where else could you get—
—A large suite
—Wider balconies
—True luxury
—A fantastic view of the Straits and Esquimalt Harbour
All conveniences with an added plus of Sauna and Hospitality Room. You better hurry or we'll have to but you on the waiting list! Phone now for the low, low, monthly rentals. 382-8313.
H. J. T. INVESTMENTS

TIDELINE APTS.
1470 Dallas Rd.
On the Waterfront
We have one only, 1-bedroom suite $155. This is a new block, extremely attractive decor.
Resident Mgr.
382-5851

WEDGEWOOD TERRACE
1655 Chambers Street
Large de-luxe 1-bedroom suite $125 Wall-to-wall carpet. Free laundry, parking, cablevision. Pleasant surroundings. Close to town. Bus at door.
Apply Resident Manager
(Mr. M. Cox)
382-0983
Sorry, adults only

CASA DEL MAR
1625 RICHMOND RD.
You will be pleased with the superior accommodation in this Spanish style apartment.
Check these features:
Free laundry, heat and cablevision, controlled entrances and mail delivery to suites. Close to hospitals, shopping centre and bus lines.
One 1-bedroom suite $123
Res. Manager, 385-4250
Builders and Developers

Your Invitation to See
OLYMPIC VIEW
1160 Esquimalt Rd. 382-7450
Overlooking the Olympic Mts. across from shopping and recreation centre.
STUDIO from $105
1-BEDROOMS from $130
2-BEDROOMS from $155
NOW RENTING—OPENING Oct. 1

DIAMOND HEAD
667 HEAD ST.
Brand new apartments now renting. Featuring jumbo-size suites, controlled entrance, wall-to-wall carpet, drapes, roof-top sundeck, coloured fixtures, elevator. Rents from $125, 1 bedroom and $160 2 bedroom, includes heat and water. Beautiful view. 384-3272, 385-0370.

CAIRN VILLA APARTMENTS
Brand new 1 and 2-bedroom suites for rent, ideal for retired people, because of its park setting, 1 mature child considered. Located corner of Lampson and Old Esquimalt Road. For further information, call Mr. Woods, resident manager, 383-3239 or 598-2744.

GOODACRE TOWERS
350 and 360 DOUGLAS ST.
Directly opposite Goodacre Lake in beautiful Beacon Hill Park. Customary highrise amenities. Studios, and 1 bedroom available for immediate occupancy. Adults only. No pets allowed. For further rental information phone 385-6111, 9 to 5.

NEW ONE-BEDROOM SUITE, kitchen, living room, combination, heat, light, cable included. No smokers. $110. 477-2901.

1-BEDROOM SUITE, $110. FREE parking. Heater, water included. 383-6740.

BED-SITTING ROOM AND kitchen, near shopping centre and buses. 384-4792.

CLOSE TO DOWNTOWN. MODern suite. Adults only. 385-4304.

200 APARTMENTS TO RENT UNFURNISHED

2 BEDROOM SUITE, FIREplace, wall to wall carpet, $165. References required. Suit young people. 180 Menzies, view floor day - Wednesday 7:30 to 9 p.m.

GORGE VALE APTS., 1180 COLville. 383-3139. October 1—bedroom suite, wall-to-wall carpeting, 1½ baths, intercom, built-in china cabinet, $153.

3 ROOMS, TOP FLOOR SUITE. Magnificent view. Quiet mature lady. Fairfield. $90. Available Sept. 382-9083.

1 BEDROOM SUITE, CARMELLA Apartments, 805 Cook. Carpet, cablevision, free laundry facilities. $120. 479-4024, 383-1233.

301 APARTMENTS TO RENT, FURNISHED

MAY WE HELP YOU?
Why not make use of our detailed knowledge to find the apartment you really want? We will gladly drive you to see a wide selection of furnished or unfurnished apartments in any
District of Your Choice
NO FEE TO TENANT
STERLING RENTAL AGENCY
306 Kresge Bldg.
1104 Douglas St. at Fort
383-7171
Open 9 a.m.-9 p.m.
Including Saturday

$145—Esquimalt, modern close in 4½ rm. (2 br.), main furniture including elec. fridge and range. Adults.
$129—Modern 3½ rm. (1 BR.) with with main furniture incl. elec. fridge and range. Adults.
Dickie Agencies, 382-4312
(Mgr. 382-6848).

BARGAIN
Two-bedroom suite. Magnificent view. Just redecorated. Walking distance Jubilee Hospital. Quiet residential district.
382-1371

1-BEDROOM AND SINGLE housekeeping suites. All utilities, reasonable. At Colwood Corner, close to shopping and bus. 478-2031. Waldorf Motel, 314 Goldstream.

1-BEDROOM DUPLEX APARTment, separate entrance, suit married couple or mature single person only. References. Dallas Road, Government Street area. 383-5559 after 5 p.m.

$150 PER MONTH
4-room furnished duplex available now. Rent includes all utilities and cablevision. Close to schools, hospital and bus. 1653 Fell St. Call between 1 and 9 p.m.

PARTIALLY FURNISHED 1-bedroom basement suite. Private entrance. No steps. Automatic heat and water. Colwood area. 1 or 2 quiet people. After 5, 478-4227.

1 OR 2-BEDROOM SUITES, bachelor suites, TV, linen supplied. Close shopping and bus stop. Pets welcome. Island Court Motel. 478-2151.

BUSINESS WOMAN WISHES TO share comfortable home and expenses with another compatible employed lady. Victoria Press, Box 235.

GARDEN PARK COURT
Loval Ave. Nicely furnished 1-bedroom at $100 monthly. Close to Mayfair, Town and Country. 384-5059.

OAK PARK MOTEL. WINTER rates start September 1st. Bachelor and couples only. $100, $120, and $140 per month. 479-1823.

GENTLEMEN, 1-BEDROOM self-contained suite, TV, heat, lights included. $115. Available now. 384-5908.

BACHELOR SUITE IN MODERN block, near Legislative Buildings, cablevision, and all utilities included. 385-3877.

BLANSHARD APARTMENTS
Redecorated suite suitable for two. Laundry, $80. Downtown at 820 Fisgard. 383-2498.

LANGFORD, BACHELOR SUITE, partially furnished. No pets. Rent $65. Apply 1075 Goldstream or phone 478-5983.

ONE AND 2-BEDROOM SUITES, cable TV. Low daily and weekly rates. Pets welcome.
Canadian Crest Motel, 479-9002.

NICELY FURNISHED 1-bedroom, self-contained. Private entrance. Close to town. Mature adult, after 5 p.m., 385-3890.

SEPT. 1, FURNISHED UPPER duplex, 1 bedroom, near town. Real nice. $140 per month. 382-2871.

1-BEDROOM APARTMENT, clean, warm, prefer middle-aged working people. Non-smokers only. Pandora-Fernwood area. 385-9975.

3-ROOM SUITE FURNISHED OR unfurnished. Esquimalt, Robert Street area. Phone 385-2624 after 5 p.m.

GORGE VALE APTS., 1180 COLville. 383-3139. De luxe bachelor suite, wall-to-wall carpeting, intercom. $120.

1 AND 2-BEDROOM UNITS, ALL utilities. $125 and $150 monthly. Children welcome. Crown and Anchor Motel. 478-3383.

NEW BUILDING, NEW FURniture, 1-bedroom suite, $150. Lease. 383-4650.

SELF-CONTAINED 1-BEDROOM suite, $95 month. Hillside area. 383-4970.

ATTRACTIVE SUITE, ALL SUPplied, quiet mature adults only. 382-9327.

1-BEDROOM SUITE, SOUTH Fairfield. 127 Howe St. 386-7930, 656-4634.

$65. BEDSITTING
Single lady, September 1st. 386-5275.

BEDSITTING ROOM, ALL hours, clean, quiet, tenants. 383-8619.

2 BEDROOM APARTMENT, $125 a month, modern, near Naden. 383-9857.

3 ROOMS AND BATH, UTILITIES included, for older lady, abstainer, $75. 386-4784, 1181 View.

FAIRFIELD CLEAN, QUIET, suite, mature, responsible adults only. 384-5328.

DE LUXE BACHELOR AND one-bedroom suites, fully furnished. $130 to $160. 592-9516.

1-BEDROOM SUITE AND BACHElor suite. 349 Michigan Street. 658-8814.

COTTAGE AND DUPLEX

VACATION GUIDE

USE THIS HELPFUL GUIDE TO PLAN YOUR

FUN-FILLED CENTENNIAL VACATION

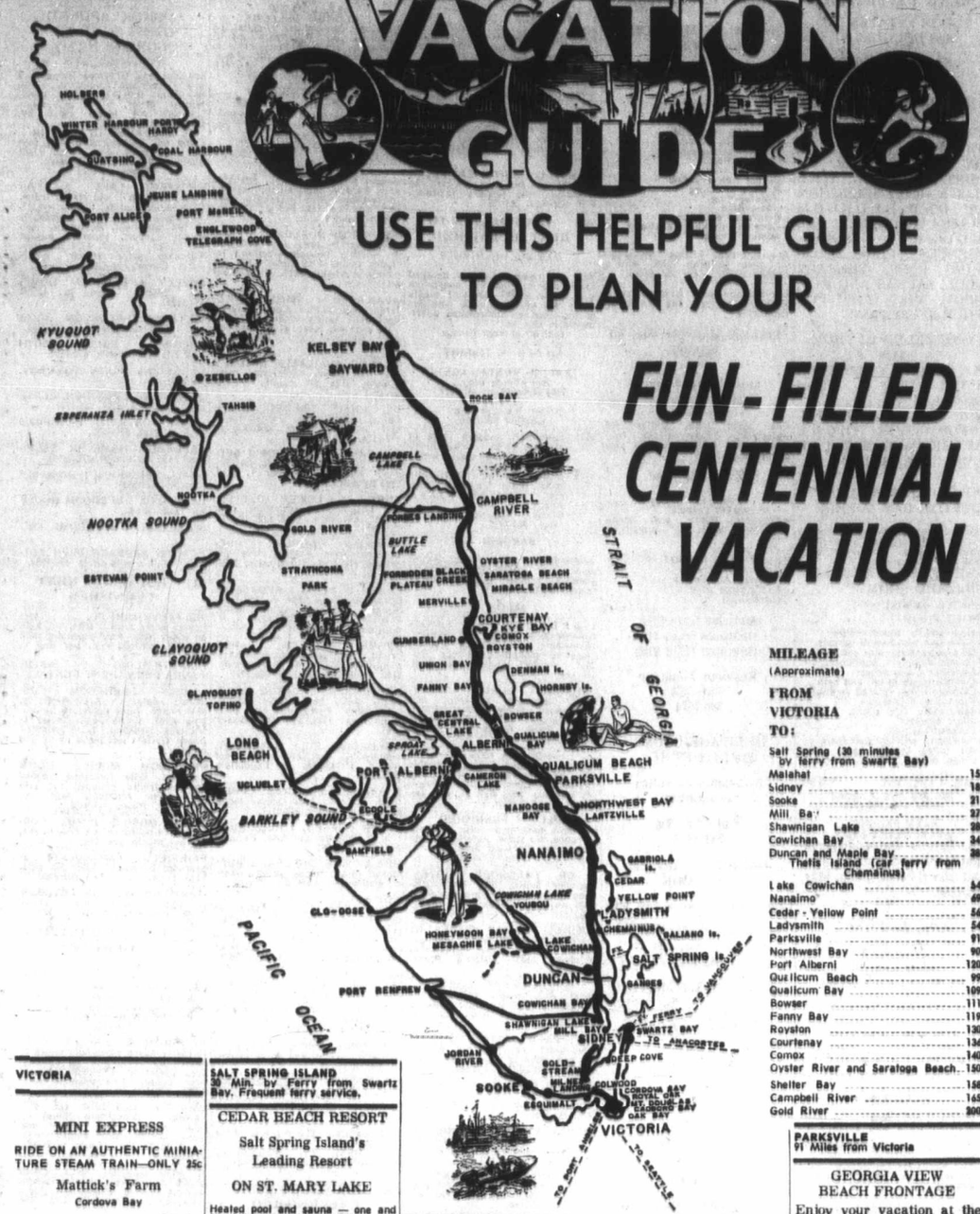

VICTORIA

MINI EXPRESS
RIDE ON AN AUTHENTIC MINIATURE STEAM TRAIN—ONLY 25c
Mattick's Farm
Cordova Bay

HUNTERS HOLIDAY RANCH
UNDER NEW MANAGEMENT
Your Pleasure Is Our Business
Saddle Horses and Children's Ponies
Parties — Fairs — Picnics
Company and Picnic Facilities
Reg. Stallion Service, Horses, Ponies Stock Trained,
Home Cooking
374 Spartan 479-2092

WEIR'S BEACH
15 Miles from Victoria

WEIR'S BEACH RESORT
Complete Trailer Hookups
— CABINS —
CAMPING FACILITIES
Hot showers, heated pool. Day picnic area. Fishing and Boating Recreation Hall
Joyce and Gerry Hem
New Owners
5191 William Head Road
RR1, Victoria 478-3323

SOOKE
21 Miles West of Victoria

SUNNY SHORES RESORT AND MARINA
Beautiful waterfront location, cabins, duplexes, trailers and tenting, picnics, pool, store, laundromat, boat rentals. Charter service. Two ramps. Boat and tackle rentals. Tackle shop, gas, bait, ice.
16 Miles West of Victoria on Highway 14, 3 miles before Sooke.
5621 Sooke Road
642-5731
Hosts — Keith and Dot Kaye

SOOKE MOTEL
THE NEWEST MOTEL ON THE SCENIC WEST COAST ROAD
20 modern units, centrally located to village. Salmon fishing, charter and rental boats available at motel dock. Clam digging, swimming in famous river potholes. Golfing nearby.
642-5644

BAMFIELD
West Coast of Vancouver Island

AGUILAR HOUSE
Enjoy the serenity of an unspoiled fishing village. Hiking, boating, fishing, swimming, ocean beaches, etc. Paradise for artists, photographers and nature lovers. Headquarters for hikers on the West Coast Trail. Lodge and housekeeping units. Open June 1 to Sept. 30. Bruce and Pauline Scott. Phone 728-3323.

SHAWNIGAN LAKE
28 Miles from Victoria

MASON'S LAKE RIDGE CAMP GROUNDS
Renfrew Rd., Shawnigan Lake
A new campsite with modern facilities, with hot showers, close to lake and store.
Phone 743-2144
The Campsite With a View of Shawnigan Lake

SALT SPRING ISLAND
30 Min. by Ferry from Swartz Bay. Frequent ferry service.

CEDAR BEACH RESORT
Salt Spring Island's Leading Resort
ON ST. MARY LAKE
Heated pool and sauna — one and 2-bedroom cottages — TV and boats—Supervised water skiing—Good fishing and nearby golfing—Safe sandy beach—Play area and shore—Saturday night dancing in beach house, fireside sing-songs—Charter boats available for deep-sea fishing — Clams and oysters nearby.
Frank and Jean Cunningham
R.R. 1, GANGES, 537-2205

CUSHEON LAKE RESORT
Go home fresh and relaxed from our 1 and 2-bedroom cottages nestled among the trees beside private sandy beaches on Cusheon Lake. Safe, warm swimming. Excellent trout fishing, free boats. Small boats and tackle for salt water fishing easily arranged. "Nothing is far from us except a city." Isobel and Spencer Marr.
Reservations Call 537-2539; Box 418, Ganges.

HARBOUR HOUSE HOTEL
R. R. 1, GANGES
"YEAR ROUND RESORT OVERLOOKING GANGES HARBOUR"
Spacious grounds include swimming pool, tennis court, boating, picnics, and fishing trips arranged for. Heated rooms and sleeping cottages. Fully appointed dining room, famous for our home-cooked meals. Excellent 9-hole golf course nearby.
Reserve now for an American or European Plan Holiday
Write or Phone
Phyl and Tuppy Agar
GANGES, BOX 99
PHONE 537-2133
Frequent ferries from Swartz Bay Tsawwassen and Crofton

ARBUTUS COURT MOTEL
Under new management, newly decorated, invites you to relax in comfort and enjoy a memorable holiday. Warm sea bathing, fishing, clam and oyster beaches. Golf nearby. Modern self-contained kitchen suites and motel units. For reservations write R.R. 1, Ganges, Salt Spring Island, or phone 537-5415. Your hosts: Gunter J. and Ursula Burger.

BOOTH BAY RESORT
SALT SPRING ISLAND
All-electric 2 and 3-room units, fully equipped. 1,000 ft. of beach. Lots of clams and oysters. Golf course 1 mile. Recommended by B.C.A.A., C.A.A., A.A.A.
For September Reservations Write: Box 247, Ganges, B.C. Phone 537-5431. Your hosts, Phil and Elsie Knowles.

DUNCAN
36 Miles from Victoria

RIVERSIDE AUTO COURT LTD.
24 all-electric housekeeping units. Half mile south of Duncan on the Cowichan River. Complete trailer hookups, camping, washrooms.
— HEATED SHOWERS —
ETHEL AND RAY JOHNSON
746-4352

SPEND YOUR VACATION BY THE SEA

LAKE COWICHAN
34 Miles from Victoria

CASTAWAY RESORT
RESERVE EARLY
Children are welcome. Reasonable rates. Large self-contained family dwellings, each unit overlooking Lake Cowichan. Picnic sites, safe swimming for children, boat launching, skiing, fishing, tenting, trailer hookups, hot showers. NO PETS, PLEASE.
BOX 229 — PHONE 749-4461

YELLOW POINT
56 Miles from Victoria

ZUIDERZEE CAMPSITES AND TRAILER PARK
Complete trailer hookups, tenting, picnic grounds, trout and bass fishing, boat rentals, cement launching ramp, swimming with Olympic height diving tower and slide. Children's wading pool, sandy beach, water skiing and games. Groceries, ramp and marine gas. Exceptionally beautiful view across Quennel Lake. On Yellow Point Road. 753-8809.

NANOOSE BAY
10 Miles North of Nanaimo

BONNIE DOON RESORT
Beach cottages, tenting, campers. Secluded, restful, good fishing, boat ramp, safe swimming. Hiking on sandy beaches. Campers welcome to grassy, tree-shaded areas.
INQUIRIES to R.R. 1, WELLINGTON, B.C.
Phone 758-6760

PARKSVILLE
91 Miles from Victoria

DON'T BE DISAPPOINTED
RESERVE EARLY FOR CENTENNIAL YEAR
"THE HOTEL WITH A BEACH FOR A DOORSTEP"
ISLAND HALL HOTEL
PARKSVILLE, B.C.
There is so much at Island Hall to make it the favorite resort of many people. Situated on one of the most beautiful white, sandy beaches in well-known resort village on main Island Highway. Ideal place for summer vacations, weekends, or just any relaxing holiday.
—INDOOR HEATED SWIMMING POOL
—HOT TURBULENT POOL
—SAUNA BATH
—EXERCISE ROOM
—SHUFFLE BOARD
—TENNIS
—BILLIARDS, ETC.
—ANTIQUES AND GIFTS
So rain or shine, fair weather or foul — there is something to do.
FOR INFORMATION AND RESERVATIONS WRITE OR PHONE
MRS. MARY SUTHERLAND
PHONE 248-3226
OWNER-MANAGER

PARKSVILLE
91 Miles from Victoria

BEACH ACRES
Holiday Resort
Color your vacation FUN with the Sun — the Sand — and the Seal Fishing — Tennis — Beachcombing — Swimming — and the WARMEST SALT-WATER SWIMMING IN THE WEST!
—Acres of Spectacular Sand Beach
—Private Tennis
—Play Facilities for Children
—Scenic, Secluded, Off-Highway Location
—In 40 Beautiful Acres of Playground at the Seal
—Holiday Hub for First-rate Fishing - Riding - Golfing
—And Scenic Provincial Parks
BEACH ACRES LODGE
—Graciously "old" world, with the friendly comfort of the new. Superb Sea and Garden View.
Attractive family cottages, most right on famous Rathtrevor Beach — all fully-housekeeping equipped — automatic gas appliances.
LOW FALL RATES BEGIN LABOUR DAY: From $10 a Day, $60 a Week for 2.
R.R. NO. 1, PARKSVILLE, B.C.
Phone 248-3424

GOLDEN DAWN TRAILER PARK
PARKSVILLE
Central location next to community park. Ideal family camping, close to safe sandy beach, stores and show. Hook-ups. Clean washrooms. Hot showers and kitchen facilities.
Al and Doris Johnson
248-3306

PARADISE BEACH RESORT
RR 1, PARKSVILLE
Come to relax, or come to fish. Enjoy the quietness of warm September days and take advantage of low off season rates, starting Labour Day, from $10 a day, from $60 a week for two. Your friendly hosts Norman and Lavina Vance.
Phone 248-6612

CLASSIFIED ADS PUT MORE SUNSHINE IN YOUR LIFE
GET READY CASH BY SELLING THE ARTICLES YOU NO LONGER NEED
PHONE 386-2121

MILEAGE
(Approximate)
FROM VICTORIA
TO:

Salt Spring (30 minutes by ferry from Swartz Bay)	
Malahat	15
Sidney	18
Sooke	21
Mill Bay	27
Shawnigan Lake	28
Cowichan Bay	34
Duncan and Maple Bay	38
Thetis Island (car ferry from Chemainus)	
Lake Cowichan	54
Nanaimo	69
Cedar - Yellow Point	56
Ladysmith	54
Parksville	91
Northwest Bay	90
Port Alberni	120
Qualicum Beach	99
Qualicum Bay	109
Bowser	111
Fanny Bay	119
Royston	130
Courtenay	136
Comox	140
Oyster River and Saratoga Beach	150
Shelter Bay	158
Campbell River	165
Gold River	300

PARKSVILLE
91 Miles from Victoria

GEORGIA VIEW BEACH FRONTAGE
Enjoy your vacation at the seaside NOW!
Magnificent View
Expansive Sand Beach
(Safe for Children)
Shaded, Natural Setting
Games and Parking Area
RIDING AND BOAT MOORING LAUNCHING FACILITIES NEARBY
COTTAGES
Trailer, camper, tenting facilities. For information and reservations write or phone the manager.
GEORGIA VIEW RESORT
270 Dogwood St.,
R.R No. 1, Parksville, B.C.
Phone 248-3241

SPROAT LAKE
5 Miles North of Port Alberni

TALL TIMBERS RESORT
Safe, sandy beach. 25 hookups, 75 camping sites. Hot showers, ice, propane, sani-station, laundry. Boat launching and dock. Good fishing and hill. Playground set in 28 acres of breathtaking Douglas Fir.
R.R. 3, Lakeshore Rd. 724-0814

QUALICUM BEACH
99 Miles from Victoria

DASHWOOD HOLIDAY CAMP
Trailers, tenting, tent cabins, heated pool, recreation hall, TV, etc. Write for free brochure.
R.R. No. 1, Qualicum.

QUALICUM BAY
109 Miles from Victoria

CASA DEL MAR MOTEL AND RESORT
QUALICUM BAY, B.C.
7 Housekeeping Units
—ON THE BEACH—
Good fishing, boats available, complete dining facilities,
YOUR HOSTS
EVA AND DON RICHARDSON
757-8421

MIRACLE BEACH
13 Miles north of Courtenay

MIRACLE BEACH RESORT
Clean, completely equipped cabins. Full trailer hookups — right on the beach! Hot showers, flush toilets. 80 lovely campsites to choose from. Terrific fishing for Dad; shady loafing for Mom; on Vancouver Island's safest white sandy beach.
Ann and Bill LeChasseur
R.R.1 Black Creek 337-5171

SARATOGA BEACH
16 Miles north of Courtenay

DICK AND DI'S CAMP GROUNDS
FISHING GUIDE AND TOURS
—Electrical Hookups for Trailers
—40 Campsites—Park Setting
—Safe Play Area, Swings
—Hot Showers, Flush Toilets
—Ice and Freezing
—Close Access to Sandy Beach
337-5040

215 HALLS, WAREHOUSES, STORES AND OFFICES TO RENT

FOR RENT
MODERN STORE
900 SQUARE FEET CORNER JOHNSON AND GOVERNMENT STREET. EXCELLENT TOURIST LOCATION. AVAILABLE IMMEDIATELY.
KER and STEPHENSON LIMITED
385-3411

RELOCATING
Excellent opportunity for business firm requiring deluxe ground floor accommodation. 820 sq. ft. of wall-to-wall carpeted and fully partitioned space. 3 large offices, reception area, coffee room, washroom, in newly constructed building, city location lots of parking. For further information call:
TERRY MANN, 385-7761
D. F. HANLEY AGENCIES LTD.

OFFICE AND WAREHOUSE FOR rent. Reasonable. 386-8435.

Prime retail or commercial space available immediately adjacent to city parking. Over 8,000 sq. ft. Ground floor has good exposure and leads to attractive upper floor by wide staircase. Present lease expires December 31, 1975. Reasonable terms.
F. C. Pollard
BOULTBEE, SWEET REALTY LIMITED
737 Fort Street,
Victoria, B.C.
388-5561

STREET LEVEL, CARPETED 15'x15', adjacent shared waiting room and washrooms, $115 plus Hydro monthly. Parking. Appointment to view, 383-9914, 812 Cormorant.

ALEXIS BUILDING
895 FORT STREET
Two prime office areas now available in this centrally located and desirable building. Rent included — hydro, heat, water and janitorial services.
360 sq. ft.—$110 per mo.
440 sq. ft.—$130 per mo.
Contact
P. R. Brown and Sons Ltd.
762 FORT STREET 385-3435

$300
733 JOHNSON STREET
6,000 sq. ft., entire floor available immediately. Suitable for general storage.
Contact:
P. R. BROWN AND SONS LTD.
762 Fort Street 385-3435

1035 PANDORA AVENUE, 750 SQ. ft. of well appointed office space, off street parking. 382-5441.

PRIME OFFICE SPACE AVAILable with attractive leasing terms. Also retail space in various parts of the city, some available now.
F. C. POLLARD
BOULTBEE, SWEET REALTY LIMITED
388-5561

ESQUIMALT PLAZA
New store in busy, established shopping plaza. Royal Trust, 386-4311.

YATES ST. 800 BLOCK. LARGE, clean store, 2,000 sq. ft. and full basement. $325 p.m. Royal Trust, 386-4311.

BROUGHTON BUILDING
Douglas-Broughton. Air conditioned 850 sq. ft. modern office space. Royal Trust, 386-4311.

1000 SQUARE FEET SPACE, 893 Esquimalt. Good for office or any kind of store. $150 per month. 382-8196.

YARROW BUILDING
Two offices available, 390 to 400 sq. ft. Royal Trust Co., 386-4311.

IN NEW BUILDING TO BE CONstructed Douglas location, four retail outlets. 25 feet by 70 ft. $3.50 per square ft. Call Shirley Philips' Homefinders Ltd. 386-2911.

SMALL STORE SPACE, JOHNson St. front parking. New building. 384-8324.

OFFICE AND WAREHOUSE space for rent. For particulars call 383-9911.

Be Seen, Be Heard! Sell things you no longer use with low-cost Classified Ads. Dial 386-2121 now!

230 PERSONAL LOANS AND INSURANCE

IF YOU NEED MONEY FOR ANY REASON

Amount	Approx. Mtge. Monthly Pymt
$3000	$33.44
$4000	$47.37
$5000	$59.09

Examples on loans with amortization to 15 years.
1st and 2nd Mortgages arranged. Agreements and Mortgages purchased.
AVIS, 1394 Hillside
386-9715; 386-8046 Evenings

233 MORTGAGE LOANS AND INSURANCE

THE EQUITY IN YOUR HOME IS YOUR BEST CREDIT REFERENCE
No red tape.
No credit references required.
No employment checks.
No obligation.
Yes our service is fast.
Yes our rates are low.
Yes we make 1st,—2nd and 3rd mortgages.
Yes we buy existing mortgages and agreements.
If you need money for any reason and you have equity in your home then call the mortgage specialists. Difficult deals are our specialty.
RAE INVESTMENTS LIMITED
Anywhere on Vancouver Island
Victoria 383-7591
Nanaimo 754-2105

HOMEOWNERS MORTGAGE LOANS
FUNDS IMMEDIATELY AVAILABLE FOR FIRST, SECOND AND EQUITY MORTGAGE LOANS
Borrow on the equity on your home, whether paid for or not. Any amount, any reason. Call in confidence, and we will be right out. No obligation. Fast and efficient service.
MORTGAGE DEPT.
JOHN LUKAZ
385-9741

Your existing agreements for sale and mortgages purchased for cash.
Refinancing of existing mortgages a specialty.
J. A. Henderson Realty Ltd.
1010 Blanshard St.

2nd MORTGAGE LOANS FROM PRIVATE FUNDS WITHOUT BONUS
At a fully-disclosed and reasonable interest cost chargeable only from the date of loan to the day of payoff.
WE CAN USUALLY OBTAIN A HIGHER PRICE for your second mortgage or agreement. VICTORIA and UP-ISLAND. Your document can be appraised for immediate sale for cash without obligation or I will arrange a loan against this plan which is best for your circumstances.
COUNTRY, UP-ISLAND AND GULF ISLANDS MORTGAGES
REFINANCING A SPECIALTY
VACANT LAND AND LAND DEVELOPERS LOANS ANYWHERE
Please Call Mr. Thomas at
DOUGLAS HAWKES LTD.
990 Blanshard St.
384-7128 Res. 479-6382

SECOND MORTGAGE MONEY
Canada's leading second mortgage company will loan you $1,600 to $10,000 or more
—quickly and confidentially.
—No hidden charges — No bonus.
—No arrangement fees.
—Lower, competitive interest rates.
—Repayment schedules — up to 20 years.
—Prepayment privilege at any time.
Existing mortgages and agreements also purchased for cash.
C.A.C. REALTY LIMITED
1083 Fort Street
Phone 384-9371

AVAILABLE
1ST AND 2ND MORTGAGE MONEY
also
INTERIM FINANCING
NORRICH INVESTMENTS LTD.
Clayton Stuber
386-1361 385-3982

Canada Permanent Trust
MORTGAGE MONEY
OUR money is no different than any of the other companies with funds available.
BUT our service is!!
And our sources of money are!!
And our desire to be of service to our client! Is!!
Why not give us a call and we'll help you with mortgage money and sound mortgage assistance.
MORTGAGE DEPARTMENT
BLOCK BROS. REALTY LTD.
1900 BLANSHARD STREET
386-3231 386-3231

WE BUY MORTGAGES AND AGREEMENTS FOR CASH. IF YOU ARE RECEIVING MONTHLY PAYMENTS BUT WOULD LIKE TO SELL YOUR EQUITY FOR IMMEDIATE CASH, 'PHONE ERIC CHARMAN, 385-6746 (24 HOUR SERVICE). QUICK DECISIONS — HIGHEST PRICES. CHARMAN PACIFIC REALTY LTD., 608 BROUGHTON STREET. (ACROSS FROM EATON'S PARKADE).

MONEY AVAILABLE
For any useful purpose. First and Second Mortgages on homes and apartment building, debt consolidation, buying a car, refurnishing, etc.
Contact the MORTGAGE DEPT.
P. R. BROWN and SONS
762 FORT ST. 385-3435

MORTGAGE LOANS
First mortgages available up to any amount at current interest rates. Quick decisions.
BROWN BROS. AGENCIES LTD.
1125 Blanshard 385-9771

MORTGAGE FUNDS AVAILABLE FOR FIRST AND SECOND MORTGAGES. CALL MR. McKENZIE, 384-7201 (24 HRS.) BOORMAN INVESTMENT CO. LTD., 111 GOVERNMENT ST.

PRIVATE CASH
To Loan on Mortgages or will buy. Special short-term finance available. Fast service. Tom Johnstone, 652-3169 anytime.

CASH FOR YOUR MORTGAGE or agreement for sale. Quick decisions and highest prices paid. M. Brynwatts, Financial Survey Ltd., 384-7203, Res. 592-5638.

239 MORTGAGE LOANS AND INSURANCE

$10,000 FIRST AGREEMENT ON $17,000 house. 7¾% interest. No term. $80 per month. Offers invited. 384-5822.

MONEY TO LOAN ON mortgages. QUICK decisions. Also agreements and mortgages purchased for cash. See us for top price.
A. BERNARD and CO. LTD.
655 Fort Street 384-9335

240 BUSINESS OPPORTUNITIES

COFFEE SHOP! DOWNTOWN! "A REAL LITTLE MONEY TREE"
TIRED OF WORKING FOR THE OTHER FELLOW? BE YOUR OWN MAN, OR WOMAN, AND INVEST IN A GOOD INCOME. ESTABLISHED, THRIVING CLIENTELE IN WELL KNOWN FINANCIAL BUILDING. OPEN ONLY IN DAYTIME HOURS. NO SUNDAYS, AND SHOWING AN EXCELLENT PROFIT. IDEAL FOR HUSBAND AND WIFE TEAM. LISTED AT ONLY $15,000. SO GIVE ME A CALL.
JACKIE WALDRON
386-2911, 383-1480
SHIRLEY PHILPS' HOMEFINDERS LTD.

NEXT WEEK
will be too late. Consider the opportunity to own this fully rented 8-suite apartment for only $43,500. Immaculate condition inside and out.

OPPORTUNITY KNOCKS
Nearly new restaurant, seating for 75. Strategic location and producing. Only $39,900.

FOR YOU
If you are a pastry man, or if you have full knowledge of bakery business. Low down payment considered too. Asking only $34,500 (assets almost equal this price.) Illness forces sale.
Call today for all details to Ray Morrison or Per Sivertsen, City Brokerage Ltd., 384-3347.

EARN MONEY IN SPARE TIME
Men or Women to re-stock and collect money from New Type high quality coin-operated dispensers in your area. No selling. To qualify, must have car references, $1,000 to $3,000 cash. Seven to twelve hours weekly can net excellent income. More full time. We invest with you — and establish your route. For personal interview write:
B. V. DISTRIBUTORS LIMITED
Dept. "A"
1143 Tecumseh Road East
WINDSOR 30, ONTARIO
PLEASE INCLUDE TELEPHONE NUMBER

MAKE A CRAZY OFFER
CONFECTIONERY AND NOVELTY SHOP — STOCK . . . FIXTURES . . . BUSINESS MUST BE SOLD THIS WEEKEND.
DICK JAMES — 385-2481
SWINERTON, STEWART CLARK LTD.

COFFEE SHOP
FIVE DAY WEEK
THRIVING, SMALL CAFE, LOCATED DOWNTOWN WITH LOW OVERHEAD. ADDITIONAL INCOME FROM TROUBLE-FREE CONCESSION. IDEAL BUSINESS FOR COUPLE OR SINGLE. $19,750.
DIRK OKKER
EVENINGS — 478-4501
Swinerton, Stewart Clark Ltd.
385-2481

GROCERY STORE and POST OFFICE
Excellent building near schools and serving a growing area. The living area includes a living room with fireplace, there is a double garage, lots of storage and plenty of parking. This is a business opportunity for you within 20 miles of the city and offers wonderful future for you and your family. $50,000 approx. ½ cash required. GRAY LAITE 592-3324 or 384-1361 Canada Permanent Trust.

GOLDEN OPPORTUNITY
Just the opportunity for the smart buyer — comfortable 2-bedroom bungalow in top shape plus operating confectionery store that will provide comfortable living for owner-operator. Priced reasonable at $29,500 — for further information and appointment to view call:
384-8126 GORDON PAGE 477-8058
PEMBERTON HOLMES LTD.

FAMILY GROCERY
Located only 7 miles from Victoria on a busy tourist highway this long established business has a terrific future potential for an enterprising operator. Modern 3-bedroom apartment for owners with DOM heating, etc. Asking price $43,900 with terms.
479-1667 or 479-6448
BILL ANDERSON
J. H. Whittome and Co. Ltd.
Royal Oak Branch

KENNELS?
Want to start a dog kennel? Ideal location on 4 acres in Provincial Territory but close to Brentwood. Large heated building, outbuildings and a modern two-bedroom home for only $45,000. Don't miss this one, call GRAE LANGSTON, 386-5895 of Island Pacific Realty, 386-6231.

DESIRE NEW OPPORTUNITY? Want to be your own boss? If you have $10,000-$30,000 to invest in fast food industry, we have the experience and the locations. Let us show you how you can build a real future with Tasty-Freeze. Write or phone Tastee-Freez (Pacific) Ltd., Office Overload, 895 Fort St., Victoria.

IF YOU WISH TO PARTICIPATE actively as owner or partner in Sea Food Restaurant please contact Victoria Press, Box 326. Owner is expanding concept and has excellent opportunity for right party. Experience not necessary as will train. Capital required $12,000-$25,000.

BEAUTY SALON HAIRDRESSERS!!
An opportunity to build an excellent business in a fast-growing area, is yours for $3,000. Call Neva Pennie, 386-3585 Metropolitan Realty Ltd.

FAMILY, BUSINESS
Excellent year round business that has its own clientele and does not depend on tourists for its large turnover — for information call:
LORRAINE ZIEGLER
388-4277 592-1768
J. H. Whittome and Co. Ltd.

WANT A BARGAIN?
Two lots 50x120 just off Interurban. Both for $4,400. Hold for 3 to 4 years and sell for a substantial profit. Call Glen McGregor, 385-2458. Res. 477-3675.
Byron Price and Assoc. Ltd.

FISH AND CHIPS
Take out service plus seating accommodation for 54 clients. Good central location. Asking $14,500.
BEN PARENT of NEWSTEAD REALTY LTD., 382-8117 or 382-9219.

HAWAII BUSINESSES — TOP rated — Gifts, hairgoods etc. Old Estate. Priced less than cost to settle estate. Land, home rural, semi rural NW area. OK on up-down trade plan. P.O. Box 926, Kaneohe 96744, Hawaii.

10-UNIT MOTEL — PLUS LIVING quarters on 2 acres, zoned general commercial; fronting on main highway, backs on Millstream. Net $14,700 yearly. Room for expansion. Price $99,000, $30,000 down. 478-3333.

FRANCHISE
For Victoria, Island and other B.C. areas. Available in the field of figure contouring salons. Suddenly Slender Figure Salons of Canada. 904 Hillside. 385-4413.

FOR SALE BY OWNER, LADIES Retail store, good location, low overhead. Showing nice profit, stock fixtures. Business $8500 cash. No agents. 656-1919.

SMALL ESTABLISHED AUTO repair business. For quick sale. Have other interests. Phone 479-5918.

FOR SALE, CORNER STORE with 3-bedroom suite, or will trade for good side-by-side duplex. 383-7870.

MOTEL ON 1-A HIGHWAY, 10 units, 7 mobile home spaces, overnight trailer space for 30 units. $35,000 will handle. Phone 478-1823.

ZONED TRAILER-TENT PARK
16.5 acres, with other possibilities. 652-1975.

240 BUSINESS OPPORTUNITIES

X X X X X X X X X X
X BOULTBEE X
X SWEET X
X Realty X
X Ltd. X
X X
X
Yorkshire Trust Affiliate
737 Fort 388-5561

12-unit motel situated in Duncan — 8 with kitchens — 3-bedroom owners suite.
Up Island — 20-unit motel — pool — licensed lounge—dining room.
I have several other motels, hotels and trailer parks available.
Call IRA FREEDMAN
388-5561 or 592-0511.

GENERAL STORE
FAMILY SECURITY
VANCOUVER ISLAND
Fully equipped store plus 4 bedroom quarters for owners. Gas sales 200,000 gallons per year. (Could be leased) an additional $160 per month from rentals. Only store in large community and lake resort area. Store turnover $215,000 per year. Shows good net profit. Ideal family operation. Full price $94,000 plus stock — $45,000 down, easy terms. All details from B. L. Knelson, c/o Nanaimo Realty Co. Ltd., Box 518, Nanaimo, B.C., 754-2311.

FAMILY MOTEL
MAIN HIGHWAY
VANCOUVER ISLAND
20 first class units (near new). Large three bedroom living quarters. Over 800 sq. ft. in office and lobby, room for small coffee shop. The above for sale by owner-contractor. Shows approximately $30,000 net profit. Full price $180,000 with $50,000 down. Excellent terms. Six suite apartment of same design also available. All details from B. L. Knelson, c/o Nanaimo Realty Co. Ltd., Box 518, Nanaimo, B.C. 754-2311.

SERVICE STATION FOR SALE
2-Bay service station, close in, on almost ½ acre corner lot. Ideal for truckers, contractors — lots of room for development and storage. Could be diesel outlet. Good gas turnover. Business and property for sale. Modern station. Must be sold. Statement available to serious purchaser. Mr. Contractor combine your operation. See this today. Exclusive with Mr. K. MacFarlane, 384-7545, res. 384-7677 to view. ISLAND HOMES LTD., COMMERCIAL DEPT. 2504 Douglas St.

CAR WASH
$15,000
Here's an excellent opportunity to make your SPARE TIME pay good dividends. The care and control of this self-serve COIN-OP CAR WASH takes very little time, but should show you a net income of around $3,000 per year. Full particulars by phoning B. E. JEFFERY at 598-3321. Jack Mears Oak Bay Realty Ltd.

FOR RENT
RETAIL SPACE
Approximately 6,000 square feet PLUS 2,0000 square feet Mezzanine. Corner location. Downtown Victoria. Start your own business or relocate into this exceptionally well located building. Full particulars by phoning B. E. JEFFERY at 598-3321. Jack Mears Oak Bay Realty Ltd.

FOOD MARKET PLUS RENTALS
The dollar sense purchaser will appreciate this business. Price includes building, business fixtures and equipment plus 4 apartments with rental return of $390 per month. Present shows approx. $5,000 showing a good return. Building located in densely populated area of Victoria, on corner lot, size 100x110. Asking $38,000.
ALBAN BOWES 479-5693, 384-3331.
Block Bros. Realty

EXCL. LADIES UNIFORM SHOP
—established for 23 years dealing mainly in uniforms and accessories.
—low overhead in a tremendous downtown location.
—good investment business that will more than run itself.
—gross sales over $50,000 per year.
—good terms available.
Please call
SUE WARKE
385-7741 (24 hrs) or 382-3202
D. F. Hanley Agencies Ltd.

GROCERY STORE and POST OFFICE
Excellent building near schools and serving a growing area. The living area includes a living room with fireplace, there is a double garage, lots of storage and plenty of parking. This is a business opportunity for you within 20 miles of the city and offers wonderful future for you and your family. $50,000 approx. ½ cash required. GRAY LAITE 592-3324 or 384-1361 Canada Permanent Trust.

HOTEL BEER PARLOR
INTERIOR HOTEL MUST BE SOLD. VENDOR IS MOVING TO THE COAST. 25 ROOMS WITH LIVING QUARTERS. SEATING FOR 80. PRICED AT $65,000 WITH $25,000 DOWN, BALANCE AT $550 PER MONTH. WILL CONSIDER TRADES. CALL FRANK CARR, 385-6745, CHARMAN PACIFIC REALTY LTD.

TERRIFIC OPPORTUNITY
Very close to the center of Hillside and Quadra. The price of $18,000, includes, land, a concrete brick building equipment and fixtures. Approximately 600 square feet. Some terms available. Call 386-6231, Peter Bardon, Island Pacific Realty.

MINI BARGAIN CENTRE AND TIMEX REPAIR
—owner must sell
—good rental structure.
—only $1,000 including stock.
Please call
SUE WARKE
385-7741 (24 hr.) or 382-3202
D. F. Hanley Agencies Ltd.

11-UNIT MOTEL SITUATED ON A valuable 2 acres of land. Steady summer and winter trade. Easy financing. Will consider a house or duplex on trade. Asking only $99,500.
R. MacDonald, 384-2111
Montreal Trust

MR. DEVELOPER
Possible condominium or apartment right in Sidney, the retirement centre, about two acres of land in a sewered area is hard to find. Asking $70,000, but make an offer.
GRAE LANGSTON, 386-5895
Island Pacific Realty, 386-6231

FOR SALE, THE ONLY INdependent in store bakery on the island with unlimited sales possibilities. Modern equipment. $28,500 down payment required. Victoria Press, Box 328.

LOCAL ESTABLISHED BUSIness, home furnishings field needs working capital. Will consider active or silent partner, strictly confidential. Apply Victoria Press. Box 363.

WELDING BUSINESS, ALL tools, stock and equipment. Less than replacement cost. $5,500. Phone 478-3544 anytime.

BEAUTY SALON, GOOD LOCAtion. Steady clientele. Owner leaving city. 385-1742 evenings.

241 BUSINESS OPPORTUNITIES WANTED

NEED EXPANSION CAPITAL? I have $7,500 to invest in an existing business as a working partner. Available immediately. Victoria Press, Box 342.

244 REVENUE PROPERTY

3 — FIVE SUITE APARTMENTS in Nanaimo, 3 years old. All 2-bedroom suites and all with balconies. Good area amongst all new homes. Priced at $70,000. MRS. IVINGS AND MRS. BESTALL, Island Pacific Realty, 386-6231.

12-SUITE APARTMENT BLOCK, 3 years old, excellent return on investment. $138,000. $50,000 down. Call 478-2312.

244 REVENUE PROPERTY

CHARMAN PACIFIC REALTY LTD.
608 Brownlow St.
385-9768

REVENUE
DALLAS ROAD
SITUATED ON THE WATERFRONT IN THE BEST BLOCK FOR HIGHRISE PLUS. STANDS THIS NICELY STUCCOED PROPERTY OF 8 UNITS, SOME BACHELOR SMALL SUITES, IN ALMOST CONDITION AND JUST ABOUT ½ ACRE OF WELL MAINTAINED PROPERTY. LOTS OF ROOM FOR EXPANSION AND NEVER A VACANCY. CONTRACTORS OR BUYERS NOTE — OWNER WILL TRADE FOR A DUPLEX WITH BASEMENT. HERE IS A GOOD DEAL FOR AN INVESTOR LOOKING INTO THE FUTURE. ASKING $145,000. CALL FRANK CARR, OR LEN LEDOUX, 385-9765.

CITY CENTRE
7 SUITES
COMBINING 3 BEDROOMS, 1 BEDROOM AND BACHELORS IN A BONA FIDE STUCCO BLOCK. THE PRICE IS ONLY $72,500 WITH $20,000 DOWN ACCEPTABLE — AND NO MORTGAGE TO RAISE. APPOINTMENTS ONLY. DIAL DON ROBERTSON, 385-9765.

DOUGLAS STREET
44,000 SQ. FEET
BEACON HILL PARK
295 FEET FRONTAGE
HIGH RISE ZONING
POSSIBLE 48 SUITES
1-2 BEDROOM SUITES
GROSS INCOME $85,000-$90,000
THIS FIVE WITH SEAVIEW — PARK
HAS NO EQUAL IN VICTORIA
PRESENT INCOME STEADY
VACANCY FACTOR LOW — LOW FOR SALE.
TOTAL PRICE $775,000
LOW, INTEREST RATE MORTGAGE
½ — 1 — 1½
CAN BE PURCHASED
THERE IS NO BETTER WAY TO ASSURE YOUR FUTURE THAN WELL CHOSEN REVENUE PROPERTY IN VICTORIA. THIS HAS TO BE AMONG THE SELECT FEW.
TRADE — TERMS — CASH
GEORGE RANDALL — 477-6280
SWINERTON, STEWART CLARK LTD.

IT DOESN'T COST TO ENQUIRE AND COMPARE IT PAYS
COME IN AND DISCUSS THIS
33 UNIT
GROSSING $55,000
Perhaps you could trade your smaller building on this nearly new apartment. Owner is flexible. Please call
JIM BROWNLEE—385-2481
SWINERTON, STEWART CLARK LTD.

GROSS RENTS $4,920
EXPENSES $1,450
NET INCOME $3,470
Shown above is the present income from a converted building containing 4 light houseke

244 REVENUE PROPERTY

CHARMAN PACIFIC REALTY LTD.
608 Broughton St.
385-8768

REVENUE DALLAS ROAD

SITUATED ON THE WATERFRONT IN THE BEST BLOCK FOR HIGHRISE PLUS STANDS THIS NICELY STUCCO PROPERTY OF 8 UNITS — SOME 3 BACHELOR, SOME SUITES, IN MINT CONDITION AND JUST ABOUT 1/3 ACRE OF WELL MAINTAINED PROPERTY. LOTS OF ROOM FOR EXPANSION AND STUCCO BLOCK CANCELS CONTRACTORS OR BUYERS NOTE — OWNER WILL TRADE FOR 12-PLEX UNITS. BASEMENT HERE IS A GOOD DEAL FOR AN INVESTOR LOOKING INTO THE FUTURE. ASKING $60,000. CALL FRANK PARK OF LEN LEDOUX, 385-9765.

CITY CENTRE 7 SUITES

COMBINING 1 BEDROOMS, 1 BEDROOM AND BACHELORS IN A NICE STUCCO BLOCK. THE PRICE IS ONLY $73,000 WITH $30,000 DOWN. ACCEPTABLE — AND NO MORTGAGE TO RAISE. APPOINTMENTS ONLY. DIAL DON ROBERTSON, 385-9765.

DOUGLAS STREET
$4,000 PER UNIT
BEACON HILL PARK
204 FEET FRONTAGE
HIGH RISE ZONING
POSSIBLE 47 SUITES
1-2 BEDROOM SUITES
GROSS INCOME $80,000
THIS SITE WITH
SEAVIEW — PARK
HAS NO EQUAL IN VICTORIA
PRESENT INCOME STEADY
VACANCY FACTOR LOW — LOW
FOR SALE
TOTAL PRICE $775,000
LOW INTEREST RATE
MORTGAGE
VIA 1½ — 1/3
CAN BE PURCHASED
THERE IS NO BETTER WAY TO SECURE YOUR FUTURE THAN WELL CHOSEN REVENUE PROPERTY IN VICTORIA. THIS HAS TO BE AMONG THE SELECT FEW.
TRADE — TERMS — CASH
GEORGE RANDALL 477-4289
SWINERTON, STEWART CLARK LTD.

IT DOESN'T COST TO ENQUIRE AND COMPARE IT PAYS COME IN AND DISCUSS THIS

33 UNIT
GROSSING $55,000
Perhaps you could trade your smaller building on this nearly new apartment. Owner is flexible. Please call
JIM BROWNLEE—385-2481
SWINERTON, STEWART CLARK LTD.

GROSS RENTS $4,920
EXPENSES $1,450
NET INCOME $3,470
Shown above is the present income from a converted building containing eight housekeeping rooms plus a self-contained 1-bedroom suite. With a minimal effort the income could probably be increased by $1000. Location is on Moss St. Make your offer on the asking price of $39,900 and start investing in your future.
LORNE D. BARR J. E. THOMSON
D. F. HANLEY AGENCIES LTD.
3021 SHAKESPEARE STREET

FAIRFIELD IMMACULATE REVENUE PRODUCER
Distinctive charming structure. Lovely beamed ceilings. Spacious entrance and halls all like new condition. 3 furnished units plus attractive owners suite. Basement has ample storage space plus deluxe package hot water system. Lovely garden area with trees. Has many possibilities. Rest home, etc. This won't last long. See it now.
Price only $33,800
Call Mr. Hellesen or Mr. Carapentor 386-5555 anytime. B.C. Land and Insurance, 922 Government St.

WALK BY 1319 CAMOSUN
This fully renovated 5x5 duplex is offered at only $21,900. Situated in a prime rental area this will be perfect when the street is finished. Features include: 1 bachelor suite — rented at $100 p.m. and a 2-BR owner's suite with basement and separate garage. THIS MUST BE SOLD — Act now, it won't last at this price. Call JIM WEST, 384-6126.
PEMBERTON, HOLMES LTD.

FAIRFIELD
DUPLEX — Total Rent $440 per month. This home is large and very beautiful with dark wood and stained glass windows. Live in it rent free — or buy it as a fully rented revenue property. 2,300 sq. ft. All rooms are large — 3 bathrms. — 3 fridges and stoves included. To view call
LORRAINE ZIEGLER
386-4277 592-1746
J. H. Whittome and Co. Ltd.

STADACONA PARK
7¼% financing, try your down payment, live rent free, solid gleaming white stucco up and down duplex, two bedrooms on main, one bedroom suite upstairs, separate entrance, new furnace, oak floor, fireplace, large lot. Close to all conveniences. Asking $20,500. Brand new exclusive listing. See it first with IRENE DALZIEL, 385-6231 or 384-8692. Island Pacific Realty.

4 FURNISHED SUITES
4 Steps to Park
4 Steps to Dallas Rd.
4 Happy Tenants
Good return on $7,500 D.P.
FULL PRICE $31,000
Are you retired and want to trade in your small home?
Call Jim Renson
METROPOLITAN REALTY LIMITED
384-3585

LOOKING FOR REVENUE
Be sure to see this charming conversion to seven suites, grossing $8,000. Vacancies and maintenance are nil. New shake roof in 1971, new 200 amp. electric panel, fire alarm system. Situated in a good, quiet, rental area. Priced to sell at $43,700. BEN PARENT of NEWSTEAD REALTY LTD., 382-8117 or 382-5219.

NEW LISTING — $43,900
BEAUTIFUL REVENUE RESIDENCE
next to gorgeous Stadacona Park.
Phone TERRY EDEN for more details.
384-3911, 479-1528
Shirley Philips' Homefinders Ltd.

32 SUITES
DE LUXE SUITES, PRIME RENTAL LOCATION NEAR BEACON HILL PARK, ATTRACTIVE BLDG. WITH DISTINCTIVE DESIGN, 2½ YRS. OLD. PRICE $384,000. $100,000 DOWN. G. DELIN, 386-2725 382-2760

EXCEPTIONAL VALUE
Charming 6 suiter. Well furnished and close to downtown shopping area. New electric cabinet kitchen in owners suite. No vacancy record. Good equity yield. Priced right at $44,500. J. S. PITT 477-4935 386-3231, Block Bros. Realty Ltd.

PRIVATE, SIDE-BY-SIDE DUplex, 1-bedroom each side. Living room with fireplace, separate double garage, large double lot. Jubilee area. Grossing $3,240. $25,500. 479-4476.

21 ONE-BEDROOM SUITES, modern block, by owner, $190,000. Large 7 per cent mortgage. Close in. Principals only. 384-2385 after 5.

SHOPPING CENTRE IN FASTgrowing area 20 miles from Victoria. Good buy at $135,000 and excellent holding property. Terms. Phone J. M. COLLINGE, 478-4141 or 386-1361, Canada Permanent Trust.

FAIRFIELD NEAR SEA
5-SUITE CONVERSION
Drive by 187 Howe Street, then phone to view this spotless, self-contained five-suite conversion. For further information please call Mrs. O. Zachary, 592-2246.
P. G. Jackson Ltd., 388-6558

244 REVENUE PROPERTY

HOME AND INCOME
Attractive revenue property located ½ block to the sea, near Beacon Hill Park. For the owner, spacious panelled living room with fireplace, full dining rm., beamed ceilings, large cab. kit. with breakfast nook, 2 bedrms., plus income of $300 from 3 furnished units long time tenants, never a vacancy. There is a full high bsmt. with drive-in garage, workshop and extra plumbing. Clear title to large 7½% mtge. can be assumed. PRICE $42,000.

13 SUITES Attractive modern block, all suites with sep. entrances, 8 1-bedrm. and 7 studio suites. Excellent rental area near shopping centre. Neighbors over $10,000 yr. Price $132,500. Will consider mortgages and small home as part paymt.

SIDE-BY-SIDE DUPLEX FACING GOLF COURSE
Excellent living and rental area. Attractive stucco duplex built 4 years. Each side 3 bedrooms, 35x15 living and dining room, with uninterrupted view, cab. kit. with eating area. Full bsmt. for furnace rm., and extra bdrm., drive-in garage. Price $36,000. To view the above properties phone:
C. H. HOLLAND REAL ESTATE
620 VIEW, 385-5824

QUADRA DUPLEX CHARACTER AND CHARM ONLY $33,500
A select custom type home with all the elegance of New, but retaining much of the original charm this home was designed to provide: Spacious living room with fireplace and bay window, guest-sized dining room, bright kitchen with new vinyl floor, sink and utility room off. Lower duplex has separate grade level side entrance in top condition, renovated kitchen, large living room with electric fireplace, spacious master bedroom with walk-in closets. Good terms to approved client. Call
L. A. CLIFF ANDERSON
477-3924 or 384-8126
PEMBERTON, HOLMES LTD.
1002 Government St.

INVESTMENT OPPORTUNITY JAMES BAY
There are five rentals in this older conversion located on a lot which is zoned for light industry. The net yield is $2,200 per year. The asking price is $19,900. To view call
DAVE TAYLOR or BILL SIDHU
382-7251

5 X 5 DUPLEX UNIVERSITY VILLAGE
Three bedrooms on each side, very quiet cul de sac. Each side rents for $175 monthly. Large low interest mortgage. Price at $34,500. To view call
DAVE TAYLOR or BILL SIDHU
382-4251
RITHET AGENCIES LIMITED

MODERN 5X5
A VERY WELL MAINTAINED PROPERTY WITH POTENTIAL APARTMENT LOCATION. OWNERS SIDE HAS WALL TO WALL IN THE LIVING ROOM AND MASTER BEDROOM, EACH SIDE HAS TWO BEDROOMS. FULL BASEMENT AND SEPARATE OIL FURNACE. ONE SIDE RENTED AT $150. LARGE MORTGAGE IF REQUIRED.
ASKING $37,500
384-7921 ERICK GRAHAM 656-4489
BOORMAN INVESTMENT CO. LTD.

OAK BAY DUPLEX
Side by side duplex, 1 block to beach, close to school, 2-bedroom, separate dining, full basement, oil heat. One side vacant. See this and make an offer.

SIX-SUITE APARTMENT
In Fairfield, mint condition. This has a good agreement at 9%. No vacancy here. Asking price $70,000.
K. L. WRIGHT
384-1361 598-2189
Canada Permanent Trust

5X5 DUPLEX ESQUIMALT
Terrific location, apartment-zoned lot; you could never lose on this. One bedroom each side, LR, electric kit., 1 suite furnished. Stoves and fridges, hot water heat, utility room. Carport, new roof. Can you imagine the price of $20,850 with terms. Doris Adams, 385-2458. Byron Price and Associates Ltd.

LEGAL UP AND DOWN DUPLEX $25,500
NEAR JUBILEE
Excellent revenue of $250 per month. Main floor — living room, kitchen, bathroom, 1 large bedroom. Upper unit — living room, kitchen, bathroom and 2 bedrooms.
R. MacDonald, 384-2111
Montreal Trust

MODERN 3-BDRM. WHITE STUCCO BUNGALOW
Carpeted living and dining room. Utility room off the kitchen with washer and dryer connections. Plus a cute self-contained, furnished 1-bdrm. cottage which is renting at $85 per month. Double carport and paved driveway. Only $23,700. View with Shirley Wilde of Rex Hughes Agencies, 478-1729 or res. 478-2459.

5X5 DUPLEX VICTORIA WEST NEAR BANFIELD PARK
LR, DR and one bedroom up, BR and rumpus room in full high basement. Each side has 4x4 sq. ft. of main floor with oak floors. Automatic oil heat. Priced at only $26,500. Call WILLIAM LANDERS, 384-1361 or 477-4802 CANADA PERMANENT TRUST.

FOURPLEX ISLAND HIGHWAY
This fourplex is situated on over ¾ acre of land. Located across and beside established motels. The property has holding potential for possible motel development. Asking $43,000. MR. FRAN NEILL, 386-3231. Block Bros. Realty.

ESQUIMALT DUPLEX — 8 YEARS OLD
Up-and-down duplex overlooking harbor. Both have 3 bedrooms, separate furnaces, etc. Bottom now rented at $150 p.m. Reduced to $30,500.
S. WILKINSON
382-4251 Anytime
RITHET AGENCIES LTD.

REVENUE
4 self contained suites. Good rental area set back on a 60x145 treed lot. 100% parking. Well priced at $41,900. For information, call:
DONNA PRETULA
386-2911, 384-3037
Shirley Philips' Homefinders Ltd.

5X5 DUPLEX
13 years old, 2 bedrooms each side, almost 2 separate homes, centrally located. Large kitchen, utility room, good living room, and attached garage. F.P. Only $29,000. Terms available, call Grant MacFarlane, 386-7545 anytime. Island Homes Ltd.

11-UNIT MOTEL SITUATED ON A valuable 2 acres of land. Steady summer and winter trade. Easy financing. Will consider a house or duplex on trade. Asking only $99,500.
R. MacDonald, 384-2111
Montreal Trust

SIDE-BY-SIDE DUPLEX, 2 BEDrooms, fireplace, full basement, half acre. Country setting. $36,000. 3939 Blackhouse. 477-5491.

2 SUITES, 2 LOTS, $6,000 DOWN. Balance 8½%. P.O. Box 1300, Victoria.

245 REVENUE PROPERTIES WANTED

RELIABLE GENTLEMAN DEsires side-by-side duplex or rooming house. No down payment or lease with option to buy. Please call Gord. G. Cowan at 479-6792.

TWO 4-SUITER AND ONE 6-suiter needed immediately for investors, has to be good rental area. FREDDY STARKE, 386-6231 or 384-9633. Island Pacific Realty.

ROOMING HOUSE (8-10 ROOMS) $25,000 to $35,000 (with terms). 386-1629, evenings and weekends.

WANTED REVENUE PROPERTY with good suites, in Victoria, Principal only. Victoria Press Box 364.

247 COMMERCIAL OR INDUSTRIAL PROPERTIES

LANGORO — VALUABLE COMmercially zoned property, 2/3 of an acre on Millstream by Goldstream Avenue, 165' road frontage. Modern 2-year-old block building, 2400 sq. ft., consisting of office, showroom and work area. Plus a modernized older home with 3 bedrooms, automatic oil heat, etc. Complete price $60,000. Way below replacement cost.
RON McDONALD 386-2111
Montreal Trust

CENTRAL SAANICH
5.5 ACRES — INDUSTRIAL ZONED
Cleared level land with 2 road frontages. Good location for supermarket or warehouse.
Asking $90,000 — Terms
385-3435 ALL VICKERS 652-2266
P. R. Brown and Sons Ltd.

COLWOOD: 1.61 ACRES, EXcellent commercial location. Lease to developer. 478-4224.

247 COMMERCIAL OR INDUSTRIAL PROPERTIES

ZONED LIGHT INDUSTRIAL
City, 9,600 square feet plus older 3-bedroom full-basement home near Mayfair. $27,000.
F. C. Holly Real Estate
420 View, 384-8382. Res.: 592-3920

LIGHT INDUSTRIAL
10,000 sq. ft. plus house. Kelvin Road. $37,500. Call Mr. Fortune at Island Homes Ltd., 386-7545.

250 HOUSES FOR SALE

WWW WWW
WWW WWW
WWW WW WWW
WWW WW WWW
WWW WWW
WHITTOME'S
WWWWWWWWWW
"DOWNTOWN BRANCH"
706 FORT ST. 388-4271
WWWWWWWWWW

WATERFRONT PERFECT SECLUSION
A very lovely Post and Beam home of seven rooms. Two full Vanity Bathrooms. Beautiful Wall-to-Wall Carpet throughout. Very modern and immaculate. Situated on the Saltkirk Waters. Price $42,000. Reasonable down payment, easy terms on balance. Full particulars, F. W. Wright, 386-4271 or 479-2158.

OAK BAY BEAUTY
1. Ideal Retirement home in proud Oak Bay. Neat and clean inside and out. Lovely Living-Dining Rm., well planned kitchen, utility — 2 Bedrms., sep. garage. Asking $26,500.

COOK-QUADRA
2. You'll be so proud of this attractive 2-Bedrm., basement home with the well planned Living Rm., bright kitchen and manicured yard. Asking $21,800 — Don't hesitate, call today.
RUTH LUKAITIS
388-4271 477-5306

TOWN and COUNTRY $19,700
3 BEDROOMS
Quiet area, close to everything, good terms available. Call:
479-3138 RICK KINNIS 388-4271

HIGH ROCKLAND
2 New homes under construction in this prestige area. Both homes are 3 Bedrooms, 2 Full Bathrooms with many deluxe features. Now is the time to select your decorating preferences. The Price — Just over $40,000.
JOE MANTON 388-4271

HIGH TATTERSAL $25,900
"WITH A VIEW"
DRIVE BY 3781 KATHLEEN, BUT PLEASE DO NOT DISTURB OWNERS. A SPARKLING WHITE FIVE-ROOM BUNGALOW SITUATED ON A HIGH TREED LOT WITH A VIEW OF CITY LIGHTS AND MOUNTAINS. A TRULY DELIGHTFUL HOME IN A QUIET LOCATION. CLEAR TITLE. FOR FULL PARTICULARS AND APPOINTMENT TO VIEW CALL MR. YELLS 388-4271, RES. 383-5039.

RETIREMENT BEAUTY
CEDAR HILL X RD. $22,500
Sparkling, Bright, and comfortable 2-bdrm. home. Beautiful secluded back garden with fruit trees. A lovely home, close to transportation if you don't have a car.
JOE MANTON, 388-4271

LANGFORD SPECIAL ONLY $15,900
Don't let the price fool you. Vendor says SELL this 2-bedroom siding and stucco bungalow. All in perfect condition. Plumbed for washer and dryer with Oil-O-matic furnace. LOW DOWN PAYMENT accepted if entitled to B.C. Government 2nd and balance at less than rent. Net taxes only one dollar, so how can you lose??? See it today by phoning:
"ARMY" ARMSTRONG
388-4271 RES. 479-2855

THIS YOU MUST SEE
First time on the market and located in Gordon Head, this 3-year-old home is nestled amid one of the most beautifully landscaped lots in Victoria, yet still very easily maintained. This is a no-step home with 1250 sq. ft. of living area, containing 3 bedrooms, family room or den, galley kitchen, utility room, all on one floor with no steps. Sliding glass doors from attr family room or dining room lead to a beautifully secluded patio and back yard. Carpet throughout. Parking for two cars. Real true value at only $25,500 with a good no term mortgage.
To view call
JOHN BUNYAN
388-4271 RES. 477-4513

CHARACTER HOME COMMERCIAL VALUE
Charming home situated on Admirals Road. This character home full of charm has 3 large bedrooms, large LR and separate dining room, large electric kitchen (close to 10,000 sq. ft. lot with fruit trees. Phone for complete information.
JOE MANTON 388-4271

HIGH CORDOVA BAY WESLEY RD.—NORTH
Spacious rancher, 1660 Sq. Ft. Main Floor, with 3 BR's. 1½ bathrooms, family or TV room off kitchen, interesting layout with kitchen in centre. Full basement, 32 ft. rec room with fireplace, separate workshop and storage rooms. Half acre lot with views both to east and west. Immaculate condition. $41,900. WILFRED DAVIS, 386-4271 or 658-5276.

DOLL HOUSE ANYONE?
An ideal starter or retirement home. Cute and clean. No step. One bedroom, 10x20 Living Room. Dandy kitchen and low maintenance is assured with the modern oil furnace, 100 Amp. wiring and copper plumbing. Carport attached with room additional parking. Fruit Trees.
JOHN BUNYAN
BUS. 388-4271 RES. 477-4513
J. H. Whittome and Co. Ltd.

OPEN HOUSE ALL WEEK COLWOOD BRAND NEW $24,200-$26,300
(left off Sooke Rd. ¼ mi. past Jacklin)
Three large bedrooms, 1½ bathrooms, full basements, wall-to-wall carpeting. Beautifully finished. Eves. 7-7 p.m. SAT. 1-4 p.m.
Bill Nesbitt 383-4124 Mike Ruddy

NEW HUCKER HOMES $24,200 to $26,300 CHOICE COLWOOD
3 BEDROOMS, 1½ bathrooms, large kitchens with eating areas, separate dining rooms, beautiful living rooms with fireplaces, some with wall-to-wall carpeting. Full basements for future family development. Sundecks, paved driveways and sidewalks. Call quickly. Bill Nesbitt, 383-4124, Mike Ruddy. Park Pacific Inv.

C. G. HEISTERMAN AND CO. LTD.
1121 Blanshard St. 383-4161

261 KAMLOOPS ST. $23,900
Check these features:
—3 bedrooms
—2 bathrooms
—New wall-to-wall carpet.
—Full basement.
—Close to all amenities.
To view please call Mrs. Britt
383-4161, res. 592-5360

FAIRFIELD EXCLUSIVE
Fine older home near Beacon Hill Park, at present rented 3 bedrms. Double plumbing. Could be duplex. Asking price $36,500 terms. Call Stuart Crickday for appointments 383-4161.

GLEN LAKE
Roomy 6-room modern stucco no-step. Just $18,600. Call owner 598-8405.

250 HOUSES FOR SALE

2 VICTORIA OFFICES
BLOCK BROS. REALTORS
WE TRADE HOMES
OPEN 9-9 AND ALL DAY SATURDAY
477-1841
3436 SHELBOURNE

NOT FOR EVERYONE BUT FOR THE DISCRIMINATING WHO LOVE AND APPRECIATE TEN MILE POINT I OFFER THESE
(1) Fine house — magnificent ½ acre lot 17,40 sq. ft. 9 years old. 3 Bdrms $64,000.

(2) Seafront. Private island in front. Southerly exposure. Spacious house in mint condition $47,000.

(3) Elegant luxury — seafront. Fine fireplace in family room and living room. $72,500. To view please call 477-1841 Mary MacClement.

CORDOVA BAY
Like new 3 BR (plus one) in the lower level. Large lot with handsome ranch rock FP, big family kitchen with eating area, 2 bathrooms. The ground level basement has a magnificent rec room. Large landscaped lot with seaview sundeck. W-W carpeting throughout. Quick possession. This is worth your inspection. Asking $36,000. Buzz Mainprize or Norm Isherwood. 477-1841.

GORDON HEAD! 5 Brs. — $26,900
Excellent value for this amount of accommodation just 4 years old and located within walking distance to U-Vic. 3 bdrms. on main floor—large L.R. with unusual fireplace with raised hearth. Another fireplace in Orient inspired rec. room. Bsmt. is completely developed with 2 extra bedrms. den and 2-pce. bath. All this plus 6¼% financing. Marguerite Schill 477-6593 or 477-1841.

COUNTRY ESTATE LIVING!
A marvelous living can be yours. See this impressive two-level home. Down— large Rec. Room, with bar and extra room to add and develop. Three good bedrooms, gorgeous bath. Delicately constructed all in cedar. All in an amazing setting. Bonus, 4 acres of great horse land.
Everything for $37,500
Call Gordon Argyle or Bob Hohn at 477-1841 or 382-5077 or 592-1924.

SEA VIEW HOME NEW A RARE GEM INDEED OFFERED AT $53,900
Heres living space in prime Gordon Head with:
HERE'S LIVING SPACE IN PRIME GORDON HEAD WITH PANORAMIC VIEW OF OCEAN, MOUNTAINS AND SAN JUAN ISLAND. Presently bedrooms, room for more large living and family rooms, two bathrooms and fireplaces, huge SUNDECK off dining room. Open for inspection with Mr. Clendinning by appointment, 477-1841, 477-3462.

MT. DOUGLAS PARK SECLUSION—CONVENIENCE
OP APPROX. 1½ ACRES OF LAWN, FRUIT TREES AND FIELD. 4 Bedroom home with wall to wall on main floor. Crestwood kitchen cabinets, 2 full baths, new copper plumbing, roof and more. — Valuable property.
Only $34,500
Phone Brian Butler, 477-1841

NEWSTEAD REALTY LTD.
JUNCTION CENTRE
1631 FORT STREET 382-8117

EXECUTIVE COUNTRY HOME
We are proud to offer this exceptional home with ½ acre of view property 10 minutes to Victoria City centre. 2 professionally finished rooms, possible 2 bedrooms, 2 full bathrooms, landscaping blends into natural wooded setting and view of Olympics and city lights. Home offers such extras as large sundeck, underground wiring, municipal water, double carport and the deed to play.
$61,750
MARY JAMES
382-8117 or 477-5618
NEWSTEAD REALTY LTD.

MT. TOLMIE CITY VIEW
The little big house, with charm. Large living room — L-shaped dining room, 3 bedrooms — king-sized bedroom with 2-piece ensuite, large kitchen, laundry area — extra work room — no basement. Secluded yard, space for extra vehicles.
$25,950
MARY JAMES
382-8117 or 477-5618
NEWSTEAD REALTY LTD.

OFF THE AVENUE
A bit of Spanish decor in and out, in a location with fabulous views, seclusion among oak trees. Four bedrooms, living rm. with fireplace, beautiful oak floors. Asking $31,500. Call
BEN PARENT
382-8117 or 382-5219
NEWSTEAD REALTY LTD.

GARDNER REALTY LTD.
899 FORT STREET
385-7721

IMMED. POSSESSION 3122 DONCASTER DRIVE
Immaculate 3-bedroom split-level, with beamed ceiling rumpus room, roughed-in plumbing for second bathroom in basement. Drapes included. See this excellent 4-year-old home with a 6¾% mortgage. Only $26,900.
CLIFF SALMOND
385-7721 477-3626

CEDAR HILL RD. CLOSE TO SIMPSONS-SEARS
Only 2 years old and in immaculate condition. Well-to-wall carpet, 3 bedrooms, fireplace in living room. No mortgage to raise here. $3,000 cash will handle if you are eligible for $2,500 government second mortgage. Full price $22,900.
385-7721 HAROLD WARE 598-4358

SOUTH OAK BAY
2175 Beaverbrook Place
A home in A-1 condition, close to bus, stores, beach, public and private schools. Living room with fireplace, separate dining room, 3 large bedrooms on main floor, and 1 in high basement. Plumbed for washer and dryer, oil furnace and electric hot water. To view this home drop by on Sunday between 2 p.m. and 4 p.m. Full price $25,500. If you wish to see this house at your convenience, call 598-3580 for appointment. Principals only please.

CUTE COTTAGE
$19,500 — A dandy four-room home, modern yet really attractive, low looking. Garage and hobby shop, driveway, has everything for a young or older couple. OIL heating. Clear title.
MARCONI REALTY 384-3941

NICE 3-BEDROOM HOME IN Oak Bay, full cement basement with drive-in garage and carport. Greenhouse and fruit trees. For further details call owner at 592-0014. Asking price $25,500.

250 HOUSES FOR SALE

EST. 1933
B O O R M A N
BOORMAN INVESTMENT CO. LTD.

DRIVE BY 518 ACLAND RD.
This impressive and charming Colonial style home in it's equally charming treed and Parklike setting must make you wish to see inside!
You will not be disappointed, it is lovely, has accommodation for a growing family, a most unusual contemporary kitchen, a lovely family room with fireplace, and beautiful panelling, decor and workmanship!
TRULY A HOME TO BE PROUD OF!
Drive by and phone Phil Simpson. Exclusive agent to show you the undeniable value at:
$37,500
Call 384-7521, you won't regret it!
(Acland is off Wishart Rd.)

HEART OF ROCKLAND —A NEW LISTING
A beautifully maintained home in a prime location. The generous size living room and dining area have quality broadloom over hardwood floors. A large bright kitchen, three bedrooms and bathroom complete the main level. In the full high basement there is a recreation room with fireplace, 2 bedroom and a bathroom. An immaculate home on a very attractive landscaped property.
$39,500
384-7521 ERIC GRAHAM 656-1489

RICHMOND-MOUNT TOLMIE AREA
1372 sq. ft. in this 12-year-old, no-basement bungalow. Living room with fireplace opening to dining room with sliding doors to a beautiful patio garden, large cabinet electric kitchen, four-piece vanity bathroom, 3 bedrooms (master w.w. and en suite), plus small multi-purpose room, oil heating, attached carport, plus ample space for boat and trailer on the 75' frontage lot. Price
$25,950
To view, call STAN CORNISH, 384-7521 anytime or 592-6075.

NEAR OAK BAY AVE. FABULOUS GARDENS IMMACULATE HOME GOOD VALUE
Asking only $31,000 for this 1240 sq. ft. seven-year-old rancher. All rooms are over-sized and if offers; bedrooms plus a fourth in the full high basement, in-line LR and DR 24'x14' de luxe recreation room, extra part bathroom in basement. For full particulars, call IAN A. BOORMAN, 384-7521 anytime.

BACK TO SCHOOL SPECIAL!
5-bedroom family home situated in North Saanich on a large ½-acre lot. Near to Experimental farm and school, this home consists of many attractive features for complete family living. Quick possession and priced to sell at $41,900.
KOREEN CUTHBERT, 384-7521 or 652-1769.

JAMES BAY
Attractive 2-bedroom, full bsmt'n home in good residential area on dead-end street, no traffic, close to sea and City Centre and zoned apartment. New wiring, plumbing and roof make this an exceptional buy at
$20,900
JOHN D. BOSDET
384-7521 479-3916

UNIVERSITY AREA
Exceptionally well planned 3-bedroom, split-level home. Features very nice family room opening onto enclosed patio. Close to new shopping centre. Approx. $12,000 of low interest financing.
$32,500
FRED SHERWOOD, 384-7521
1111 Government St.

TOWN & COUNTRY REALTY
3617 Douglas Street
382-7275
TOWN & COUNTRY REALTY

HOLLAND AVENUE
On 4 Mi. circle, on bus, a spotless comfy 2-bedroom home. No basement but good living room with fireplace. Lovely kitchen, vanity bathroom. Utility. 40x130 lot, fully fenced. Separate garage. Move in quick. Full price $15,500. Terms available. A. KLENMAN 592-1121.

VIEW PROPERTY
Lovely 3-bedroom home with beautiful lake view. Auto oil heat. 2-car garage. Living room with fireplace. Priced to sell at $22,000 with terms. To view call W. LUDLOW or H. RALPH, 382-7275.

TUFFREY and MILLS LIMITED
Real Estate and Insurance
1119 Blanshard St.
386-7737

HAMPTON PARK IMMACULATE—WITH VIEW
LURLINE AVENUE
ASKING—$23,400
—Large (50x168 ft.) lot, fenced and nicely landscaped, sweeping view.
—3 bedrooms, in-line living-dining room, galley-type kitchen. Immaculate. An exceedingly bright, cheery home, fully insulated.
—Full basement, with sink, cool storage room. Could be fully developed. Several 30 amp. outlets, copper plumbing, drive-in garage.
—Centrally located, near schools and shopping centres.
AN IDEAL HOME FOR A SMALL FAMILY.
TO VIEW OR DISCUSS THE ABOVE CALL DON HANNAH OR LEW DALLIMORE AT 386-7737.

ON A CUL-DE-SAC 2 BEDROOM IN PRIME AREA PRICE $28,500
ON ONE OF VICTORIA'S SECLUDED CUL-DE-SACS THOROUGHFARES JUST ONE BLOCK FROM SCHOOLS AND SHOPS — STEP OUT OF YOUR FRENCH DOORS INTO A SECLUDED PATIO AND BEAUTIFUL GARDEN LOT (75x183) — LIVING ROOM WITH LOVELY FIREPLACE — DINING-GROOM, V ROOM OFF SPACIOUS KITCHEN — DRIVE-IN GARAGE — BASEMENT.
PHONE DON SMITH
598-4564
MARLIN AGENCIES LTD.

WESTERN HOMES LTD.
817 FORT ST.

NEW 3 BDR. HOME $500 DOWN
LOVELY NEW 3-BDRM. HOME IN BEAUTIFUL COLWOOD AREA. 1½ BATHS ON MAIN FLOOR. W to W THROUGHOUT. ROOM FOR FURTHER DEVELOPMENT IN BASEMENT. FULL PRICE $24,900.
Howard Mitchell, 479-4918 or 382-5157

FOR SALE: PARKSVILLE, 2 year old bungalow, 3 blocks from school and business section. 3 bedroom, wall-to-wall carpet in Living room and dining area. Cabinet kitchen, bathroom, utility room, patio, carport, garden with fruit trees. Price $22,500 cash. Phone 248-6347.

3338 PAINTER RD., COLWOOD COSY — IMMACULATE family home. 3 bedrooms, wall-to-wall living, dining, hall. Completely redecorated, attractive ½-acre lot close to all schools. $24,900. 478-1974.

INVESTMENT COMMERCIAL property valued at $15,000. Remodelled 3 bedroom and basement at 818 Shamrock. $14,000 cash or offer. Phone Russell collect, 746-1796.

BRAND NEW DUPLEX MILL Bay, Waterview. Completion Oct. 15. $36,000. 477-1913.

250 HOUSES FOR SALE

2 VICTORIA OFFICES
BLOCK BROS. REALTORS
WE TRADE HOMES
1800 Blanshard 386-3231

GORGE $2000 DOWN
Full price only $18,300. Try your offer. Possession on documents. Owner keen to sell. 4 bedrooms includes 2 down. Full basement. ½ block from Gorge waters. Low taxes. Terms arranged. Jay Rogers, 386-3231, 477-6569.

WOODED WONDERLAND
Relax in your wooded wonderland. Comfortably modern log home full of rustic charm offers these features:
—1Ø'x14' living room with floor to ceiling rock fireplace.
—Bright kitchen with eating area
—3 bedrooms on main with room for development up.
—One acre of treed seclusion
—Priced right at $29,850.
JO-ANN WATSON 592-7316, 384-3231

1 YR. OLD — 3 BDRMS.
This new home with such features as Crestwood kitchen cabinets, slate hearth is on a cul-de-sac of all new homes. $27,700. D. B. TAYLOR, 386-3231.

NOW $39,500
At this price this 5-bedroom home provides an abundance of accommodation. 1700 sq. ft., 3 bathrooms. Lovely landscaping borders a large patio. Tastefully decorated 24x13 family room, big trade. Do use your equity. DAVE GIBSON 386-3231, 386-5447.

EVER SAY?
I wish I could afford a 5-bedroom Tudor home with 3 baths, den, 2 fireplaces, sunken LR, a fenced horse paddock, lovely seaviews and on a 3 acre treed property. Well, you can now. Owner must sell and just slashed price to $35,750. JEFF CHALK 477-6374.

WALTER AVENUE $13,500
2-bedroom starter or retirement home. Good sized lot. Separate garage. Low taxes. BOB KEELING 386-3231, 383-3820.

CLOSE TO U. VIC
This well-built 2-bedroom home has book matched walnut living room with fireplace, no-step kitchen and games room in basement. ½ acre landscaped yard complete with 2 spring fed ponds. Just has to be seen. Close to all services. Priced right at $22,900. STAN ELLIOT 386-3231, 382-7875.

3 BEDROOMS $23,900
This one year new home is offered at bargain price. Features include cathedral entrance, large rumpus room and dining room, raised hearth fireplace, modern kitchen (electric) plus rumpus room. Bedroom and bath on lower level. ALBAN BOWES, 479-5492, 386-3231.

CORDOVA BAY BEAUTY
1900 sq. ft. of elegance. Spotless, 4 bedrooms, en-suite in master bedroom, LR and DR. Beautiful view of the bay. 2-car garage plus carport. Immaculate grounds. Asking $43,400. 7% mortgage. J. A. FITT 477-6935, 386-3231.

DUPLEX—GONZALES
Side by side duplex in mint condition. Two bedrooms with full basement each side. Excellent area. Beautiful garden. Makes an attractive home plus income. Owners title available immediately. FRANK OLIVER 386-3231, 385-4904.

SAANICH INLET 190' WATERFRONT
Excellent 4-bedroom home framed by beautiful landscape. Floral sections with fish pools, artistic concrete walk, lawns and patios. Terrific views, sandy beach, two separate lots. House on one, the other can be sold. Asking $49,500. F. COLOMBIN, 386-3231, 385-3032.

MODERN FAMILY
FOR THOSE WHO WANT 5 BRs, a den, high basement, large LR and dining area, vegetable garden, view, trees, central location, carport and sundeck all for asking price of $34,950. Low down payment as vendor may carry 2nd mortgage. 382-1671 F. CRAIG, 386-3231.

BE FIRST WITH
—A—
—B— —C—
FORT at BROAD
384-9335
A. Bernard & Co. Ltd.

3 BEDROOMS 3 BATHROOMS (UPPER LANSDOWNE AREA)
TRULY IMMACULATE, 8-yr.-old, 1323 sq. ft. stucco bungalow in much sought after area and close to SCHOOLS AND UNIVERSITY. Large living and dining rooms, bright electric kitchen, 2 twin-size bedrooms, 3-pce. vanity bathroom and large 3-pce. ensuite on main floor. Spotless and high fully finished bright basement with professionally finished bedroom, rec. rm. with fireplace, and separate workshop off the hobbyist! Attractively landscaped with lovely garden and shrubs and for the MOST DISCRIMINATE BUYER priced at
$34,500
"NO DRIVE BY'S PLEASE"
For appointment to view please call Mr. Belcher 384-9335, 382-2848 res.

BRIGHT HOME AT SIDNEY
You will agree this one year old home is exceptional value when you see it has 3 bedrooms. Living room with in line dining room has Glass doors to patio. Beautiful modern kitchen with range hood and garburator. Full cement basement has roughed-in plumbing. All this with an easy down payment for
$22,900
John Todd 384-9335, 385-7838 res.

STARTER OR RETIREMENT
Very nice no-step bungalow in the Marigold district close to stores and buses. All rooms freshly painted and in good condition throughout. Living room with fireplace three bedrooms, large family-size kitchen. Wired for washer-dryer. Small workshop off the utility room. Lots of storage space. Asking.
$15,500
Ron McConnan, 384-9335, 383-8526 res.

HIGH ROCKLAND
This beautifully kept bungalow was custom built 12 years ago. It has 3 bedrooms or 2 and den, large living room and dining room with glimpse of straights and view of Olympics, spacious modern kitchen with eating area. Nicely developed basement with recreation room and fireplace or could be in-law suite. Picturesque easily kept grounds and double garage.
$

250 HOUSES FOR SALE

T R U S T — CANADA PERMANENT TRUST — CANADA PERMANENT

"WE TRADE HOMES"

OPEN HOUSE
3050 McNEILL, OAK BAY
MONDAY, 6:00-8:00 p.m.
Do come and look through this fine 3-bedroom, full basement home with its beautiful secluded garden. IT MUST BE SOLD to close an estate, so ALL OFFERS, trades and terms will be considered and IMMEDIATE POSSESSION can be arranged. 477-4336 LES FISHER 386-1361.

EXCITING OPPORTUNITY
$39,500
Pride of ownership is evident in this immaculate executive home in the prestige Rockland area. 3 bedrooms, formal dining room and a living room designed to entertain the boss. Small but beautifully landscaped lot with a cool and secluded slate patio. A delightful self-contained in-law suite is possible in this outstanding quality home. For an appointment to view, please call HARRY WOOD at 386-1361 or 592-2647.

QUADRA-TOLMIE
Neat and comfortable 2-bedroom retirement or starter home in good area close to shopping, schools, etc. Priced at $19,500. Call WILLIAM SANDERS 477-6802 or 386-1361.

GOOD LIVING SOMETHING DIFFERENT
Secluson on a 63x120 lot. Close to Royal Roads. This 2-bedroom and den or 3-bedroom rancher with sunken living room, separate dining room is loaded with extra features. Large patio with barbecue and 14x24 outside rec. room or could be studio or office, large mortgage available, can be purchased with low D.P. Immediate possession. H. BLAKE 478-6816 or 386-1361.

WATERFRONT SECLUSION CLOSE IN — EARLY POSSESSION
Appealing 3-bedroom, full basement home with large secluded sundeck, situated on a lovely landscaped fenced lot with fruit trees and berries. Close to all amenities. Moor your boat in your own backyard. Asking $29,500. Call 386-1361, Madge $29,500. Call 386-1361, MADGE HOLE 387-5369 or DON ROBBINS 592-7641.

SHELBOURNE AREA
Beautiful 5-yr.-old home in immaculate condition on excellent landscaped terrace. 2 bedrms. up with 1 or 2 down as desired. Large LR and DR with 10x11 kitchen and 7x8 nook area. Basement fully finished with 3-pce. bath. Raised hearth fireplace, oak floors, W-W in LR and DR. Easy-care, as new home. Priced at $26,950. Call SID HASLAM 386-1361 or 592-0900.

BLENKINSOP ROAD (SAANICH)
10.94 acres, 2 homes, stables, etc. Main home 17 yrs. old. 1370 sq. ft. LR 19x14, DR, rec. room, swimming pool, large kitchen, 4 bedrooms. Rear home 920 sq. ft. 22 yrs. old. 3 bedrooms. 20x10 kitchen; 14x11 LR. Excellent revenue home. Riding or ranchette property of true value. Priced at $105,000. Call SID HASLAM 386-1361 or 592-0900.
Sat., 1:30 p.m. to 4:30 p.m.

COLWOOD $14,900
TREED SECLUSION
Don't miss this perfect little starter or retirement home, freshly painted to catch your eye. Extra large, well-treed lot, fenced for the kids. 2 bedrooms, cosy living room with fireplace. To view please call PATRICK DOERKSEN, 478-3432 or 386-1361.

$15,500
Drive by 532 ATKINS ROAD. Neat 2-bedroom home, 860 sq. ft., nicely treed lot. The price is right for quick sale. F. BEAVER-JONES, 386-1361.

RICHMOND ROAD SPECIAL URGENT SALE
Immaculate two-bedroom bungalow, excellent condition, 2 bedrooms up and down, 4-pce. and 3-pce. bathroom. Large living room and dining room, with fireplace. Beautiful lot, separate garage. To view call F. BEAVER-JONES, 386-1361.

VIEW ROYAL — $18,000
Cozy retirement bungalow. Large lot, nicely landscaped. Many fruit trees, excellent value. Call F. BEAVER-JONES, or K. DICKSON, 386-1361.

SEAFRONT LOT SPECTACULAR!
This may be finest rock headland acre on while Island! Wonder-packed views of Cowichan Bay and Satellite Channel! Park-like virgin-treed! Only $29,500! Call 386-1361, FRED BEAVER-JONES.

SEAVIEW, VLA, LUXURY LOT!
Newly listed, scarce, "Latch" area lot, steps from sea and marinas. Paved street. Sewerell Virgin treed, park-like! Only $10,650! 386-1361, FRED BEAVER-JONES.

CLOSE-IN HILLTOP SUPER VIEW
As new four-bdrm., three-bathrooms, separate DR, big rec. room, sundecked and patioed Rockland Heights home! Walk to town! Big workshop and double carport. Easy-care rock garden. All for $47,500! 386-1361, FRED BEAVER-JONES.

ESTATE SALE — URGEN
Immediate possession. Large family home, built especially for a Danish designer. If you are looking for a home that is completely different from the conventional this is it, as it has over 2,600 sq. ft. of living area. Very excellent financing can be arranged. F. BEAVER-JONES, 386-1361.

ESQUIMAL
2-BEDROOM, $12,900
Dandy little starter or retirement home. No basement. Owner leaving town. Priced right for quick sale. Clear title — terms can be arranged. To view call PATRICK DOERKSEN, 478-3432 or 386-1361.

LARGE FAMILY HOME
A 3-bedroom full-basement home in top condition. The lot about 14,000 sq. ft. and nicely landscaped, corner of Douglas and Kent. Half of the basement has been attractively finished providing additional accommodation. Just reduced from $31,500 to $27,900. JACK DOBSON, 658-5676.

SIDNEY
Truly a lovely almos new 2-bedroom home with a full high basementn. Lots of wall-to-wall carpeting. Just reduced to $23,300. This is a very good buy now. Drive by 2129 Mayview and call me right away. JACK DOBSON, 658-5676.

UNIVERSITY AREA
Older modernized 2-storey home. You know the type. French doors, separate dining room. Living room, den. All 3 bedrooms are on second floor, a 4-piece and 3-piece bathroom. Lovely secluded yard with shade and fruit trees on a quiet tree-lined street. Under $35,000. Call JOHN DUNICK at home 382-1671 or 386-1361 at office. Quick 7 days possession.

OAK BAY
Phone in and talk to JOHN DUNICK at 382-1671 (home) or 386-1361 (office) about this 3-bedroom home which has just come on the market. Has 1340 square feet of livable, usable space. Only 20 years young. Low taxes, and a pleasant area to live in. CALL JOHN DUNICK, 382-1671 or 386-1361.

AUTHENTIC COACH HOUSE ROCKLAND AREA
We are pround to offer for sale this most original and historic property which was once part of one of Victoria's elegant estates. This home which is situated on a quiet cul-de-sac in a parklike setting has been architecturally designed and professionally redecorated to restore it to modern living yet keeping its old world charm. There is over 3600 sq. ft. of living area. 2660 on the main floor, with spacious entrance foyer 17.6x24 ft. living room with vaulted ceiling and adjoining music room, 17x15 ft. formal dining room, 21x18 ft. family room with fireplace, electric kitchen with dishwasher and numerous cupboards, den, studio and 2 powder rooms. The curved stairway leads to 4 bedrooms and full bathroom. Details of this home are too numerous to mention and could only be appreciated by viewing. A perfect entertainment home for a professional man with a small family. Realistically priced at $76,000. DON ROBBINS, 592-7641 or MADGE HOLE 382-5369.

250 HOUSES FOR SALE

JACK MEARS
OAK BAY REALTY LTD.
2194 Oak Bay Ave.

FAIRFIELD
Lovely older family home on quiet tree-lined street. Carpeted entrance hall, large bright living room with fireplace, dining room, den, pantry and kitchen on ground floor. 3 bedrooms and bath up. Full high concrete basement with recreation room and fireplace. Separate garage. Close to schools, transportation, and shopping. Asking $22,500. Please call E. FAIRMAN, 598-3321.

Your home may be traded

DRIVE BY 3 HOMES WITH SEA VIEWS
CORDOVA BAY—
916 CLAREMONT AVE.
Sitting room, dining room, 3 bedrooms, rec. room, extra kitchen in basement — $32,500.
CORDOVA BAY—
5050 LOCHSIDE DR.
Sitting room, sunroom, 2 bedrooms, modern kitchen, $30,750.
CENTRAL SAANICH—
2092 STELLYS X RD.
Sitting room, 4 bedrooms, 1½ bathrooms, large rec. room with fireplace. Water views from rear. A NEW "WEURCH" quality home. Choose your own decor — $28,500.
Call DIBDIN RIVIERE, 598-3321

We trade homes

HIGH CORDOVA BAY SEAVIEW
This 3-year-old beauty has everything to be desired for the growing family. Cathedral entrance, large living room with fireplace, dining room and large modern kitchen with breakfast nook. Master bedroom with 2-pce. bath and two other bedrooms and 4-pce. bath on ground floor. 2 bedrooms and partially completed recreation room in basement. Double carport and sundeck with seaview. Fenced back lot with trees. Asking $30,400. Please call E. FAIRMAN, 598-3321.

Exchanges arranged

CORDOVA BAY
$32,500
2-bedroom, 1100 sq. ft. home, fully developed basement with extra bedroom and in-law suite. Beautiful Gulf Islands view, large, well-landscaped lot, fruit trees. Close to schools. EASY financing. Call J. BENARD, 598-3321.

We like to trade

FAIRFIELD FANTASTIC WATERFRONT 6 BEDROOMS
Fine old mansion completely remodelled. Stately entrance hall and open stairway. Separate living and dining rooms. Four large bedrooms, two with sunporches overlooking the water, all with brand new wall-to-wall carpets. 2 attic bedrooms. Full basement. The views of the ships going by are terrific. Full price $39,500. JACK MEARS, 598-3321.

Your home may be traded

UPLANDS YACHT CLUB and BEACH DR. AROUND THE CORNER
Having purchased another property the owner of this attractive 1½ storey, 3-4 bedroom home has authorized us to make a quick sale. A slate entry hall with open stairway leads to large living room on one side and guest size dining room on the other. Both den with fireplace, breakfast nook and garden room all open on to a very secluded and sheltered back patio exposed to the afternoon and evening sun where many outdoor meals have been enjoyed. Three or four bedrooms, 3½ bathrooms and wall-to-wall carpeting throughout plus an exciting view of the yachts from the master bedroom make this a very attractive offering $59,000. JACK MEARS, 598-3321.

We trade homes

UPLANDS BORDER WILLOWS PARK
$32,500
Delightful home on a well landscaped lot in Oak Bay's top residential area. Large living room with fireplace and separate dining room. All electric kitchen with large eating area. Large utility room off the kitchen. Two bedrooms plus 3-pce. tiled bath on the main floor — Lots of room for future development downstairs. For further information please call W. A. MOHR, 598-3321.

ISLAND HOMES LTD.
2504 Douglas St., 386-7545

COLWOOD
3 BDRMS. (OR 5)
(OR DE LUXE SUITE)
3 BATHROOMS
Very appealing 3-year-old home, designed to accommodate small or large family, on exceptionally nice treed lot with excellent location. Spaciousness is the keynote throughout. Cathedral entrance to an impressive living room and "L" dining room with W-W carpet. Imposing master bdrm. with en suite plumbing, up to the minute kitchen. Lavish 4-pce. family bath. Lower level completely finished in plaster, rec. rm. with fireplace. 2 additional bdrms. and 2nd 4-pce. vanity bath plus large second kitchen with built-in range and sep. dining room that provides de luxe in-law suite, presently rented at $125 p.m. Dble. carport. Close to schools. Only $35,900. Ph. Morris Lund. 386-7545.

DIRECT FROM ENGINEERED HOMES
SIDNEY
2-bedroom home with split-level entrance way. Situated on a cul-de-sac on sewered lot and paved streets. Only $20,950 full price. Large NHA mortgage. Possession Oct. 1st.

GORDON HEAD
Featuring 8¾% NHA mortgages, offering prestige location, custom designed homes, L-shaped living room and dining room, 1½ baths, full basements, carports and serviced lots. Full price starting at $29,975. Payments $202.91 P.I. $4,977 cash to one NHA mortgage. You may choose your own color decor.
Phone Kelly Nemeth, 477-4641
Lou Salon, 383-2625
ENGINEERED HOMES
385-6211

VIC WEST
ESQUIMALT
Low down payment for an older 3-bedroom family home on a nice curbed boulevard St. Possession September 1. It has LR, DR, family kitchen, full basement. You should be able to acquire this property through Government financing with practically nothing down if you have a good income. Call K. MacFarlane, 386-7545 Res. 384-7676.
Island Homes Ltd.

THIS IS THE ONLY NEW HOME you'll ever be able to buy in Cordova Bay for $22,950 full price! On 86'x120' lot with some view of Georgia Straits, in the vicinity of Fable Cottage, this three-bedroom non-basement home features wall-to-wall carpet, fireplace, separate laundry area. Qualifies for all B.C. Government grants or second mortgage. Direct from builder call 385-6034, leave message, will ring you back for appointment.

E M P
EMPRESS
REALTY LTD.
2020 DOUGLAS ST. 386-8457

3 BEDROOMS 1 YEAR OLD IMMEDIATE POSSESSION
Just off Cecilia Road. Rent or buy at $220 per month.
ALSO
4150 Birtles, 3 bedrooms, full basement, rent or buy, $220 per month. August Construction, 384-1711 or 478-1983. Sunday calls 479-4509.

1600 ASH RD. $31,900. LEASE OPTION to purchase. $250 monthly. Possible $5000 down. 477-3003.

NEW 2 BEDROOM, HARDWOOD floors, 1000 sq. ft. Owner, 656-2496.

250 HOUSES FOR SALE

MAYFAIR REALTY LTD.
3153 Douglas St. 386-2955
WOODWARD'S MAYFAIR CENTRE

UPLANDS — TUDOR THREE BEDROOMS
A crisp, new exclusive snuggled under towering oak trees on one of the nicest streets in the Uplands. Large living room with fireplace, spacious dining room. Bath and a half. Full basement. Clear title. With a nominal down payment, vendor will carry the balance with terms to be agreed on. Priced at $46,500. To view, call 386-2955 anytime, ask for JOHN MOLYARD.

LAKEHILL
AGE 13. IMMACULATE stucco bungalow. 3 bedrooms, living room with fireplace, beautiful rec. room, PRIVATE PATIO. Situated on a 60x140 ft. lot, nicely landscaped. Close to all amenities. A very well maintained home, in a most desirable area. Asking only $25,900. Full price (terms). For details call LOU BLOOMFIELD 386-2955 anytime.

OLYMPIC VIEW
ON A FINE NEW NO-THROUGH ROAD IN QUIET COLWOOD. 1,200 sq. feet of living space with an equal amount to DEVELOP BELOW. MASTER BEDROOM has TOILET, SINK, AND SHOWER EN-SUITE. SLIDING GLASS DOORS from the LIVING ROOM to a BIG SUNDECK with PRIVACY PLUS A VIEW!! HOTTEST NEW HOME BUY IN TOWN at $25,500. ALF PORCHER, 386-2955; res. 384-5823.

WATERVIEW
Over PORTAGE INLET from this 3-bedroom NO-STEP home in VIEW ROYAL. 1,250 square feet of living space plus patios and CARPORT, on a big corner lot, all LANDSCAPED. NEEDS T.L.C. and is a HOT BUY AT $22,900 full price. ALF PORCHER, 386-2955.

SIMPSONS-SEARS
4 BEDROOMS — $21,500
Nestled on a nicely landscaped lot with a large, fenced backyard. Living room with fireplace and lovely shag carpet. Large family kitchen. Full basement. Good furnace. Try your down payment. Call GEORGE WALL, 386-2955 or 478-5681.

QUICK POSSESSION
1—Owner transferred. Near Jubilee Hospital. 2 bedroom stucco bungalow. Possible low down payment. Offers invited to listed price of $20,900. LOU BLOOMFIELD, 386-2955.
2—VACANT. 4-bedroom — full basement. Esquimalt. Asking $17,900. Full price. Possible low down-payment. This is a dandy. LOU BLOOMFIELD, 386-2955.
3—2-bedroom stucco. See this quickly. Only $11,900. Full price. LOU BLOOMFIELD, 386-2955.

GORDON HEAD
(Near Majestic Park)
Lovely 2-bedroom home, very nicely landscaped lot. All services — fireplace and wall-to-wall in living room. Separate garage. Try CMHC! Asking $20,000. R. FROST, 386-2955 or res. 383-4047.

2-BEDROOM BUNGALOW
Plastered throughout and stuccoed outside. On corner lot, in good area. The price is right and financing can be arranged. Try your D.P. and offer.
Lawrence Scott of Rex Hughes Agencies, 478-1720 or res. 478-1640.

MOVING MUST SELL
(Private Sale)
6749 Central Saanich Road
(Out Pat Bay Highway, left at Keating X Road and right at Central Saanich Road)
1½-year-old home, situated on full landscaped lot, 80x150 ft. with fruit trees.
—Three bedrooms.
—Four-piece de luxe vanity bathroom.
—Large closets.
—Dining room with glass sliding door to sundeck.
—Living room with fireplace and wood panelled wall.
—Large kitchen with ample cupboard space.
—Large bay window offers panoramic view.
—Oak floors throughout.
—Full cement basement.
—Oil furnace and tank tucked away.
—Basement roughed-in and wired for extra rooms.
—Hook ups for washer and dryer.
—Near schools.
—Close to playground.
Price $29,950
Phone 652-3064

JAH — JAH — JAH — JAH
JAH — JAH — JAH — JAH

J. A. HENDERSON REALTY LTD.
385-9741 ANYTIME
WE BUY, SELL AND TRADE

KINVER-ESQUIMALT
$23,900
No painting, cleaning or work here; just move in to this quality stucco home in the popular convenient location. 2 bedrooms, lge. living room, bright kitchen, 4-pce. bath, through hall plan, full bright bsmt. includes garage and space for more development. All this on lge. fenced accessible lot. Good financing can be arranged.
STAN TRONT
385-9741 477-2829

OUT OF CITY
Secluded property with view. Large L.R., D.R., three bdrms. Full basement, beautiful location $28,900. To view call
ELAINE STEPHENSON
385-9741 479-5068

POPULAR GORGE
EASY FINANCING
Great opportunity for young family. Spotless redecorated 2-bedroom home with recent roof, furnace, heavy wiring, hot water tank, alcan siding, W-W shag carpet, etc. Full price of $22,500 includes fridge, stove, washer, dryer, all drapes, etc. Vendor will hold the balance at 9½% with easy monthly payments. First come, first served.
KEN HENDERSON
385-9741 382-6794

OPEN HOUSE
OPEN HOUSE
BY BUILDER
Sat. and Sun. 1-4 P.M.
1633 Sarita Place
Choice Gordon Head
Out Torquay, left on Longacre, first right onto Torrington, follow to end. $30,900.
A top quality home by Dane Developments. 3 large bedrooms (master en-suite) large living room with floor-to-ceiling fireplace and raised hearth. Wall-to-wall quality shag throughout. Excellent dining room with sliding glass doors to the massive sundeck. A large bright kitchen with windowed eating area. The full basement is designed for loads more development with a floor-to-ceiling fireplace in the 28 ft. rumpus room. Double carport. Excellent roof. You will never get more for this price.
Dane Developments Ltd.
Evenings 383-6272

CHOICE PROPERTY
11040 Chalet Rd., Deep Cove. $64,900. 1.70 acres waterfront. Side by side duplex and cottage. Income $450 monthly. May be purchased with $15,000 down payment. Balance by agreement. 477-3003.

250 HOUSES FOR SALE

WWW WWW
WWW WWW
WWW WW WWW
WWW WW WWW
WWW WWW
WHITTOME'S
"ROYAL OAK BRANCH"
4520 West Saanich Rd., 479-1667

OUTSTANDING VALUE
GORDON HEAD
$30,400
OVERSIZE LOT (.34 ACRE) IS NICELY LANDSCAPED AND HAS A VARIETY OF YOUNG, PRODUCING FRUIT TREES. THE HOME IS IMMACULATE WITH TWO BEDROOMS UP AND A THIRD OR DEN DOWN. SEA-VIEW FROM ATTRACTIVE LIVING ROOM AND MASTER BEDROOM. SEPARATE DINING ROOM PLUS BREAKFAST NOOK OFF KITCHEN. OVERSIZE FAMILY ROOM WITH FIREPLACE IN FULL HIGH BASEMENT. IF THIS MEETS YOUR REQUIREMENTS WE FEEL IT IS ONE OF THE BEST BUYS ON THE MARKET TODAY. DON'T WASTE TIME. TO VIEW CALL:
ART LAWRENCE 479-2317
DON ANDERSON 479-1667

$16,900 LOW DOWN
Renovated like new, 2 bedrooms and den, panelled living and dining room with a Tudor flare. Carpeted LR, ranch style kitchen and utility. LET'S TRADE. Call: TED CHARTRES 479-1667.

VIEW, LOW DOWN
2-bedroom plus, near bus line, open kitchen with dining area, high basement, 2-car garage, large recreation room. $20,900. TED CHARTRES, 479-1667.

FOR SALE
A small part of beautiful Fairfield in the form of a 3-bdrm. everything top notch home situated at 1152 Chapman on a lovely lot. Drive by but please don't disturb — You'll agree the grounds are just a delight. To view the interior call:
ERNIE LEE, 479-1667

1869 SAN LORENZO
Drive by but don't disturb. This spacious quality home has 3 bdrms. and 5-pce. bath on main — 2 bedrms. and rec. room with fireplace plus 3-pce. bath in bsmt. Room for the big family or extra room to take in student borders. Its location is ideal. Possession date can be almost immediate. Asking $35,900. Call:
ERNIE LEE, 479-1667

TREED SETTING
Modern 2-bedroom home and a small revenue cottage tucked away from the road and situated high and secluded on its acreage. Priced at $24,900.
EDITH GUTEMAR
479-1667 479-5627

LANGFORD
Sparkling 3-bedroom, 2-yr.-old stucco home. Over 1100 sq. ft. floor area. 12x17 living rm. with fireplace. Spacious dining rm. Sep. utility plumbed W-D, patio, dble. garage. Fenced yard, sw. blk. to school and bus. Asking $23,200.
MRS. PARSONS 479-1667

SIDE BY SIDE DUPLEX
3 YEARS OLD
LARGE LOW INTEREST MTGE. EACH SIDE:
1—3 bdrms., large closets
2—1½ bathrooms
3—1300 sq. ft. floor area
4—Attractive LR with raised hearth fireplace
5—Family size dining room
6—Oak floors
7—Patio, dble. carport
Rent $175 — Asking $39,500
MRS. PARSONS, 479-1667

EXECUTIVE
SPANISH SPLENDOR
SWEEPING
OCEAN VIEWS
1800 sq. ft. of living ease, plus a full high lower level. The main floor features an exotic, luxurious, artistic design throughout. Gracious spiral stairwell, 16x24 ft. rosewood panelled livingroom, ceiling high imported white stone fireplace hearth, raised slate hearth. Large windows ever bringing into your home the wonders of the ocean, mountain and city view. The dining room is so gracious guests are a true pleasure in this home of convenience. You should see the sable cedar cabinet kitchen. The wonderful family room. What comfort, views and ease of living. Three large bedrooms. Luxury 4-pce. bathroom. Full high lower level features framed rumpus room with ceiling-high fireplace 14x24. Two unfinished bedrooms or den and bedroom. Large utility room. Three-piece bath. Two-car drive-in garage. Oil hot water baseboard heating. Taxes only $590. Executive owner transferred and must sell his home built by himself and his artistic wife for themselves. Full price $43,900. Please dial CLIFF STRETCH 479-1667 Off. or Res. 592-3969 to view.

$22,900
EXCELLENT VALUE
1408 sq. ft. full basement, three bedroom, stucco bungalow. Large livingroom, open fireplace, large family-type kitchen, dining or family room. Sewered lot near schools and Town and Country Shopping Centre. Full price only $22,900. Dial CLIFF STRETCH 479-1667 Off. or Res. 592-3969.

JUBILEE TRUE VALUE UP and DOWN DUPLEX
1400 sq. ft. main floor, 900 sq. ft. up. Upper suite rented at $120.00. Basement has two extra bedrooms. Oil heat. Stoves and fridges included. Fast possession. Valuable lot. Very solid building. Asking $23,900. Vendor said sell it. Please dial CLIFF STRETCH 479-1667 Off. Res. 592-3969.

IMMED. POSSESSION BUY NOW
Four-room stucco bungalow. Full high basement. Valuable lot. Four blocks from the Jubilee Hospital. Full price $19,900. Dial CLIFF STRETCH 479-1667 Off. Res. 592-3969.

GORDON HEAD SEAVIEWS
Tudor styled split level family home in beautiful condition; situated on a choice site — nicely landscaped with fruit trees and shrubs. 3 bedrooms, living room and all electric kitchen (eating area) leading to enclosed sundeck. Large carpeted family room with indirect lighting, extra ½ bath; 4th bedroom and sitting room in lower level — ideal for University students. Carport plus extra parking $34,900. Terms. To view please call
MILDRED STAPELLS
479-1667 Off. Res. 477-4860

COLWOOD — $33,900
5-BR — large lot — excellent residential area — To view call Lillian Hendy or Brian J. Brown 479-1667 24 hrs.

NEW ON THE MARKET
$31,500
1200 sq. ft. — 3-BR — W-W in LR and DR — Sited on one of the choicest lots in J. Hobbs Sch. area. Enjoy complete privacy in your back garden amongst all the large fir, cedar and arbutus trees.
MUST BE SOLD IN 30 DAYS
VENDOR LEAVING CITY
To view — Lillian Hendy or Brian J. Brown 479-1667 24 hrs.

JUST GREAT
From the minute you walk into the spacious entrance with black slate flooring and continue through the bright livingroom with gorgeous view, ample sized dining room inline and compact kitchen with loads of cupboards — 2 good sized bedrooms with lge closets. Laundry room with indoor-outdoor carpet — to the heating cost of approx. $85.00 per year and the asking price of $16,900. This home is a pleasure to offer to some lucky person.
BRIAN BROWN or LILLIAN HENDY 479-1667
J. H. Whittome and Co. Ltd.

250 HOUSES FOR SALE

WWW WWW
WWW WWW
WWW WW WWW
WWW WW WWW
WWW WWW
WHITTOME'S
"ROYAL OAK BRANCH"
4520 West Saanich Rd., 479-1667

BILL'S BEST BUYS
Drive by the following properties that are priced to sell, then phone to arrange a viewing.
1—638 VAVALMAN
7-yr.-old, 3-bdrm. full bsmt. home comprising 1280 sq. ft. plus rec. rm. and 3-pce. bath in bsmt. Lovely landscaped fenced lot on sewer. Some low interest financing. $28,900.
2—4181 CAREY ROAD
Spacious 3-bdrm. full bsmt. home. 16x19 liv. rm. Separate din. rm. Kitchen has blt.-in oven and range. Fenced lot on sewer. Outstanding value at $26,500.
3—1437 GLADSTONE
Under construction with completion approx. 3 weeks. 3 bdrms., L-shape liv. and din. rm., with beautiful floor-to-ceiling fireplace. Sundeck off the Ribbon mahogany cabinet kitchen. Buy now and specify your color choice for carpet, etc. Price $27,900.
4—2652 PHILLIPS PLACE
DUNCAN
This older home has been renovated throughout with OOM heat, bright cabinet kitchen, new wall-to-wall carpet in liv. rm. Two bedrooms plus additional upstairs. High view lot. On sewer. Open to offers on the asking price of $16,000.
5—819 WALKER STREET
$500 down with B.C. gov't. 2nd mtge. could buy this 4-bdrm. home. OOM heat, new wiring, stucco, roof. Owner will carry for a qualified buyer a 1st mtge. of $13,900 at 9½%, payments $125 per mo. amortized 25 yrs. for a 5 yr. term.
TO VIEW ANY OF THE ABOVE PHONE
479-1667 or 479-6648
BILL ANDERSON
J. H. Whittome & Co. Ltd.

RRRRRRRRR
RRRRRRRRRR
RRR RRRR
RRR RRRR
RRR RRRR
RRRRRRRRR
RRRRRRRRR
RRR RRRR
RRR RRRR
RRR RRRR
RRR RRRR
RITHET AGENCIES LIMITED
714 Fort St. 382-4251

ROYAL OAK AVENUE
3- or 4-Bedroom modern home. Spacious living and dining room with doors to sundeck. Extra bedroom or den, rec. room, etc. in full high basement. Situated on high view lot (over ½ acre) with panoramic views. $32,900.
E. WILKINSON, 382-4251 anytime

BEAUTIFUL CENTRAL SAANICH LUXURY HOME
POST AND BEAM RANCHER
Full size heated and filtered pool. Large living room and dining room. 3 bedrooms — Ultra Modern kitchen. Recreation room. Many more features. High ½ acre lot. Panoramic views — Asking $67,500 — Good terms
E. WILKINSON, 382-4251 anytime

SAFE FOR CHILDREN GORDON HEAD NO-THROUGH TRAFFIC THREE BEDROOMS
In this area of new homes, near schools, this two-year-old charming bungalow is outstanding for its low price, sound construction and economical taxes.
Bright modern kitchen and adjacent utility, children's play area off dining area. Well proportioned living room with wall-to-wall broadloom and artistic raised-hearth fireplace.
Through hall with wall-to-wall carpet leading to three bedrooms and 4-piece bath.
PRICE ONLY $23,500
Existing mortgage at 9¼% can be assumed or other terms can be arranged to suit your budget.
ERIC A. MACFADYEN
BILL SIDHU
382-4251 Call now

OAK BAY WILLOWS AREA RETIREMENT SPECIAL
Living room, separate dining room through hall, carpet with hardwood floors. Fireplace in living room. 2 bedrooms (12'x12' and 10'x12'). Part basement. Drive-in garage, automatic oil hot water heating. HOUSE AND GROUNDS IN EXCELLENT CONDITION. NO DELAYED MAINTENANCE. MOVE RIGHT IN.
ASKING $24,900
CASH OR TERMS ON APPLICATION
ERIC A. MACFADYEN
382-4251 Call now

NEW LISTING GORDON HEAD
One of the most delightful homes now on the market. Spotless throughout. Family room and den, 3 bedrooms. Large living room with raised hearth fireplace. Dining room 2 bathrooms, basement wired for washer and dryer. Level lot, secluded garden, carport and ample parking. Quiet street. No through traffic. Safe for small children and near schools and university. Excellent terms with $10,000 down and the major mortgage at 6¼%.
FULL PRICE $33,900
Let me show you this lovely home today
ERIC A. MACFADYEN
382-4251 Call me now

WOODWARDS
Drive by 618 Francis St. and make an offer on the asking price of $17,900.00. An excellent holding just off Douglas St. which will carry itself with low down payment (try $2,000.00) Call:
BILL SIDHU or DAVE TAYLOR
382-4251

STADACONA PARK
A Spanish Tudor with sweeping views over the city. If character homes appeal to you, don't miss this one, as it is exquisite. The asking price is $31,500.00. To view call:
TED WILKINSON or BILL SIDHU
382-4251

TWO ON THE GORGE
1. TWO THOUSAND DOWN, two bedrooms, full basement home for the low price of $15,500.00.
2. Beautiful two-bedroom home with a nice view from the sundeck. Truly a delight to show. Well worth the asking price of $25,900.
To view either of the above call:
DAVE TAYLOR or BILL SIDHU
382-4251

UPLANDS OPPORTUNITY! ATTENTION CONTRACTORS!
A Mr. Fixit on a beautiful lot — Ranch-type that could be made into a large home or improved as is — The existing home has large bright rooms. To view please call:
BETTY SHEA — 592-9213

MONEY MAKER
2 ACRES $65,000
BEAUTIFUL VIEWS
LOW DOWN PAYMENT
Opportunity of a life time to purchase a beautiful modern de luxe home plus an extra acre which in the near future can be subdivided. Please call me for details:
BETTY SHEA — 592-9213

DRIVE BY
735 PIEDMONT
SUPER SUBURBAN
4 BEDROOMS — $42,000
Beautiful home on ½ acre. All rooms are spacious and bright. Master bedroom with bathroom and suite. Outstanding kitchen-family room. View this outstanding home with:
BETTY SHEA — 592-9213

JUST OFF CRAIGFLOWER
Completely refinished 2-bedrom home with 2 fireplaces. $13,000. Excellent terms, good rental property. Phone 382-7797. Private.

PRIVATE SALE
Gonzales Bay, 3- or 4-bedroom home, large living room and dining room, beamed ceilings, den with fireplace, $28,500. 384-7418.

250 HOUSES FOR SALE

S. S. C.
SWINERTON, STEWART CLARK, LTD.
1318 Blanshard St.
385-2481

2 OR 4 BEDROOMS BASEMENT, LGE. LOT QUICK POSSESSION
Attractive stucco bungalow comprises thru hall, LR with FP, 12x9 dinette, elec. kitchen, 4 pce. bath, 2 lge. bedrooms with walk-in closets PLUS 2 more BR's in full, high basement. Situated at 1671 McRae (corner of Kingsley) on a large, very nicely landscaped garden lot. Clear title. Name your moving date!
PRICE $23,700
ED JUPP
385-2481 Res. 592-1019

RENTING AND REPENTING?
Your LOW DOWN PAYMENT may be enough to move you into this dandy 3 bedroom stucco home which is absolutely immaculate — nothing to do but call your mover. Comprises thru hall, LR, 3 good bedrooms, large family kitchen with dining area and 3 pce. bath. New furnace and wiring.
REDUCED TO $15,500
ED JUPP
385-2481 Res. 592-1019

GORDON HEAD IDYLLIC RETIREMENT
LARGE STUDIO
Fresh on the market, lovely no step bungalow under a magnificent Maple Tree featuring 1/3 Acre of shrubs and lawns. Charming panelled combined living rm and Dining rm. with Heatilator Fireplace and Conservatory off. Large electric kitchen . . . 2 Twin size bedrooms . . . Sparkling 4 pc. vanity bathrm . . . Bright cheery 24x16 Studio wired for 220 . . .
FULL PRICE $27,000 .
(Only $7,000 Down)
DICK JAMES 385-2481

ESQUIMALT-GORGE
SPARKLING BUNGALOW BEAUTIFUL REC. RM.
$24,900
First time ever on the market . . . This spotless no step residence features . . . Cosy living rm with fireplace, sparkling oak floors and "L" dining rm off . . . 3 nice bedrms, shining 4-pce bath, lovely electric kitchen with handy laundry off . . . Huge panelled rec. rm. with fireplace and bar to serve at least 25 guests . . . Auto oil heat . . . Carport plus parking and workshop.
DICK JAMES 385-2481

JAMES BAY STUCCO COTTAGE
LOW DOWN PAYMENT
Cosy cottage . . . living rm . . . 2 bedrms . . . kitchen . . . small dining rm . . . FRIDGE, STOVE, WASHER, DRIER INCLUDED . . . FULL SIZE 40x115, ZONED APARTMENT.
FULL PRICE $17,500
DICK JAMES 385-2481

ROCKLAND SPECIAL
Superior custom built spacious bung. App. 1600 sq. ft. 3 bedrms (one panelled) LR with f.p. DR, de Luxe spacious kit. 4 pce bath. Full high basement. 2 pce toilet. Large rec. rm. F.P.— Workshop. Drive-in garage. Pleasant outlook — Quick possession.
ASKING $38,500
R. COX 385-2481

$500 DOWN
Yes, if you qualify for government 2nd mortgage you can move in immediately. Eight rooms — Close in.
FULL PRICE $9,000. TOTAL PAYMENTS $83 per month.
DOUG BOWEN 385-2481

CLOSE IN
4-room bungalow, right by St. Joseph's Hospital. Full basement, oil heat, fireplace, stove, small lot. Completely decorated. Low down payment, immediate tenancy.
FULL PRICE $14,500
DOUG BOWEN 385-2481

OAK BAY TUDOR CHARM HOT WATER OIL HEAT FULL HIGH BSMNT. WITH EXTRA ROOM NEW WIRING COPPER PIPING SEPARATE GARAGE
Large family home, adaptable for some revenue or in-law accommodation. Pleasant entrance and thru hall. Cosy den with FP. Charming living-rm. with BAY WINDOW and BEAMED CEILING. GUEST DR. with FP and BEAMED CEILING. EL kitchen with dishwasher and eating area. VERY LARGE BEDRM (Could be 2) Full coloured bathroom. Upstairs 2 double and 1 single bedrm. Sewing area and full bathroom. For further particulars and appointment to view please call MISS COURTNALL 598-3964 or 385-2481.

SOUTH OAK BAY QUIET SECLUSION
Ideal for retirement. No steps. Small garden setting offering privacy. 2 bedrms and den. Cosy living room with adjoining dining room, entrance to patio and garden. Compact electric kitchen with adjoining utility. Garage. $33,500.
If you have become disenchanted with apartment living this could be the answer. Please call MR. CUSTANCE 385-2481.

XXXXXXXXXXXX
X X
X W. J. Lindsay Ltd. X
X Royal Oak Centre X
X 479-7111 X
XXXXXXXXXXXX

LEADED GLASS DOORS
LIVING AND DINING ROOMS NEW LISTING — $21,900
Near Simpsons-Sears. Three bedrooms (third is a large panelled one in the full basement). Large carport and drive-in garage. Originally built under NHA specs.
G. E. BUS RYAN, 479-7111

RETIREMENT SPECIAL — $20,500
2-3 bedroom, no-step home. Wall to wall throughout. Fully insulated, electrically heated. Covered patio — carport. Large lot, .38 acre.

OVERLOOKING ESQUIMALT LAGOON
$28,900
Comfortable home with 3 good-sized bedrooms. Full basement with roughed-in rec. room with fireplace.
AL PETERS, 478-5992

DRIVE BYS
COLWOOD
4 BRAND NEW HOUSES ranging in price from $21,500 to $24,500. Out Sooke Rd., — left on Fulton ½ mi. — right to BETULA PLACE. High quiet location . . . large treed lots. Lee Forbes, 385-1431 Anytime. Quadra Realty Ltd.

HOUSES FOR SALE

P.
R.
B.
BROWN & SONS LTD.
PEOPLE to SEE are P.R.B.
rt St. 385-3435 (24 hrs.)

ROSPECT LAKE WATERFRONT
vely view of the lake, this m bungalow has a spa- living room with fireplace, eating and front patio over- the water.
Asking Price $32,900
To view telephone Eric Hughes 385-3435 Anytime
—P.R.B.—

OAK BAY
vely family home of tional quality. Large us rooms . . . 5 bed- , . . separate big din- om . . . den with fire- . . . a sunroom like a room . . . maple floors gorgeous thick shake . . . a mature home in mporary condition in right spot" and there's uch more!
e call for appointment see for yourself.
$49,500
S. BAXTER, 385-3435 ANYTIME
—P.R.B.—

GORDON HEAD
ns., large rec room, spacious ck. Ideal family home.
$34,900
Call Mrs. Hartt 385-3435 Anytime
—P.R.B.—

COLWOOD
NEARLY ONE ACRE COULD BE VLA
attractive post and beam in quiet location. Two or bedrooms. Lovely level prop- with seclusion. Call me to $27,500.
HARTT 385-3435 anytime
—P.R.B.—

NEWLY LISTED EXCLUSIVE
his you have NOT seen QUIET area in FAIR- ELD
VIEW from the Olym- cs to Sooke
well cared for older me with MODERN fa- lities
COMPACT garden for inimum care
a BUS STOP around the corner!
me for full details but HURRY! $24,500
Pat Musters, 385-3435
—P.R.B.—

1712 PEMBROKE ST, WONDERFUL BUY
-built stucco home on quiet f within one block of Rich- d and Fort Streets and Jubilee ital. Hardwood floors through- Attractive living room with lace, through hall, two bed- s, large electric kitchen with g area. Full high basement drive-in garage. Lovely gar- with fruit trees. Full price $21,900.
GEORGE S. LEE 385-3435 Home 478-1903
—P.R.B.—

ONLY $18,500 VIEW ROYAL
hvel stucco home in attrac- garden on a quiet cul-de-sac. ition. Heating with full insula- , living room has picture win- s facing two ways, with two ronts and vanity bathroom on side and electric kitchen and ity room at the other. Carport l tool shed. Purchaser can as- low interest agreement or $ of over $14,000 at only 8% rable at $130 per month. Where you get such terms today? res only $190 gross.
GEORGE S. LEE ice 385-3435 Home 478-1903
—P.R.B.—

HIGH GORGE IN AN ENGLISH GARDEN
$14,500
sy 2-bedroom home. Living room w-w. Sep. dining room. Elect. kitchen. 3-pce. modern bath with vanity. Wired and plumbed for w-d in bsmt. Well insulated. eal retirement home.
L. C. KNIGHT, 385-3435
—P.R.B.—

P. R. Brown & Sons Ltd.
76 Fort St.
Victoria, B.C.

CHARMAN PACIFIC REALTY LTD.
608 Broughton St.
385-9765

DRIVE BY 344 RICHMOND THEN PHONE
wners have bought and are sell- g this fine four-bedroom home. astefully decorated throughout. Main floor consists of large living om and dining room plus pan- lled den all with wall-to-wall car- eting. Family sized electric cabi- et kitchen. Up the carpeted stair- way to 3 nice sized bedrooms and ne smaller for office or sewing om. Basement with oil-o-matic eating. Taxes only $330.78 gross. Priced at $25,900, with quick pos- session. Call Frank Carr, 385-9765.

YOU MAY HAVE QUICK POSSESSION
And one of the nicest white stucco bungalows in all of Fairfield. A brick fireplace in ample L.R., twin sized bedrooms, spacious kitchen with windowed dining area, full basement. Extra rooms inside garage. Well cared for at only $16-yrs-old. Large 8% financing may be assumed. Full price $23,500. Try your down payment. View by dialing Don Robertson, 385-9765, anytime.

DE LUXE LIVING
Near Metchosin - Colwood area on quiet treed lot. 3 bedrm newer home. Cathedral Entrance. Combined Liv. and D. Rms. Master Bedrm. has private bathroom, plus extra bathrm on main floor. Oak floors thruout. High basement O.O.M. furnace, carport, patio. Price only $27,500. McCandless Realty 383-6111, Eve's 592-1981, 384-5855.

ESQUIMALT BORDER
IMMEDIATE POSSESSION
TRY YOUR LOW DOWN PAYMENT ON THIS 3-BEDROOM, 7-ROOM, FULL BASEMENT HOUSE. ASKING $21,500. CALL NOW. Wm. ROGERS, 592-1891 OR 385-9741. J. A. HENDERSON REALTY LTD.

BY OWNER
SICKNESS FORCES SALE
2 bedrooms up, 2 down, living room, dining room, fireplace, sundeck, nice clean home. Glanford area. Near schools, bus. Will sell well below market value for cash equity; mortgage at 7½%, $175 monthly, P.I.T., 479-2716.

NEAR ST. PATRICK'S CHURCH
Older 2-bedroom home in excellent condition updated plumbing, wiring, and heating, etc., wall-to-wall carpet, L.R. and D.R. A bargain at only $17,900.
Call Archie Greene, 385-9795 or 384-8126.
PEMBERTON, HOLMES LTD.

OWNER, 3-BEDROOM HOME, asking price $20,000. Low down payment with approved credit. 479-1173.

PRINCIPALS, 5-ROOM STUCCO bungalow, 2 bedrooms, full basement, oil-o-matic, drivein garage, 479-5782.

250 HOUSES FOR SALE

ISLAND PACIFIC REALTY LTD. 388-6231
3200 QUADRA ST.

10-MILE POINT
¾ ACRE OF SECLUSION
Surrounded by a garden with in-laid brick walks and many varieties of exotic plants. Approximately 3000 feet of the complete living area. Self-contained, guest suite containing large living room, bedroom and 4-piece bath. The main living quarters contain large living room with rock fireplace, large master bedroom, and large dining room and den or extra bedroom all hardwood floors. Upstairs there are 3 bedrooms and 4-piece bath richly carpeted and decorated in exotic wood. There is an intercom and the indirect lighting is most attractive. A lovely tree-lined driveway to a 4-car garage. Full price $44,000.
WILF DAVIES 388-6231

NEAR OBSERVATORY
$38,000
2.21 acres nicely secluded, 1450 square feet three-bedroom home with full basement, and lots of development, large living room and dining room, extra large kitchen, 4-piece bath plus 3-piece en suite, plus three piece bath to be installed in basement, two extra bedrooms downstairs also recreation room, large sundeck. Only 3 years old. Just listed so quickly call:
IRENE DALZIEL 388-6231 or 384-8692

OAK BAY-WILLOWS
Extra large rooms throughout, oak floors, living room with fireplace, good dining room, utility on main floor, stucco exterior, 2 large bedrooms on main, 3rd bedroom in nicely finished basement. Large rec. room. A must to see. Asking $35,900. Quickly call:
IRENE DALZIEL 388-6231 or 384-8692

GORDON HEAD
$22,900
Gleaming white stucco full basement bungalow. Automatic oil hot water heat. 2 bedrooms plus one down, square living room with nice fireplace, good sized dining room, level easy-care lot with fruit trees, close to schools, stores, and bus services. Absolutely spotless inside and outside. New listing. Quickly call
IRENE DALZIEL 388-6231 or 384-8692

BURNSIDE
22-year-old home with best of yesterday, 2 bedrooms main, living room with fireplace, full basement. Close to all amenities. Make your offer. Asking $21,900.
LARRY QUAGLIOTTI 479-6609 or 388-6231

HURRY TO CADBORO BAY
The dearest 3-bedroom, no-basement home on a quiet street. Sunny living room with fireplace, separate dining room, excellent large utility room. Nearly 1100 square feet in floor area. Secluded patio and back garden. Be very quick, this won't last "forty minutes" $20,500.
LIZA CHESSHIRE 388-6231

LARGE FAMILY HOME
There are five bedrooms in this home also a large living room, separate large dining room with fireplace and a bright kitchen with pantry and eating area. Full basement. Low taxes. Asking $18,950, call 388-6231.
PETER BARDON ANNE DUGGAN

LOADS OF PARKING
Asking $18,000. Close to the Gorge Waters. Older family home in excellent condition, two bedrooms on main floor, living room has granite fireplace, modern kitchen, automatic oil heat, full basement with L-shaped recreation room or dorm type bedroom, quiet area, extra parking and new oversize garage or workshop. Try your down payment. New listing so quickly call:
IRENE DALZIEL 388-6231 or 384-8692

NEEDS PAINTING
BALFOUR STREET
With a little work, this can be a winner. Very attractive two bedroom bungalow with third bedroom roughed in. Pretty living room with red brick fireplace, separate small dining room. Rock foundation, hardwood floors, corner lot on quiet street. With low down payment, owner will carry balance. Asking $17,500. Call 388-6231.
PETER BARDON ANNE DUGGAN

ESQUIMALT
A bright clean and neat, 3-bedroom bungalow. Nicely updated throughout. Enlarged kitchen, extra cupboards, gold W-W carpet in the living room. Fenced lot with side lane, easy maintenance. Low down payment, easy terms asking $15,800. Call 388-6231.
ANNE DUGGAN PETER BARDON

TWO IN HIGH QUADRA
4-bedroom, family home, with fabulous view. 2 fireplaces, 2 bathrooms, large sundeck. Secluded on large lot. Asking $37,500. Phone 388-6231.
MRS. IVINGS

Perfect retirement or starter — 2 bedrooms, large living room with fireplace, charming garden, quiet street but close to shops, buses, etc. Asking $20,500. Phone 388-6231.
MRS. RESTALL

HILLSIDE-QUADRA
2 bedroom, part basement, close to stores, schools and walking distance to town, nice living room, large dining room, modern kitchen, lots of storage, automatic oil heat, small easy care lot, fenced yard, asking $13,500 with good financing.
LARRY QUAGLIOTTI 388-6231 or 479-6609

WALKING DISTANCE
To city centre, older 5 room, 3-bedroom home. Large living room, dining room, cabinet electric kitchen. 4-piece bath, plumbed W-D. Large lot with fruit trees. $13,500.
MRS. McKEAGE, 479-5868

Island Pacific Realty
388-6231

MARIGOLD
Small clean bungalow, neat garden, yours with $1000 down.
MRS. PETERSEN 388-6231

TOWN AND COUNTRY
2-bedroom main, hardwood floors, fireplace in front room. Full basement. Drive-in garage. Large lot. 16-year-old. A bargain $15,800. Call
LARRY QUAGLIOTTI 388-6231 or 479-6609

MAJESTIC VIEW
DRIVE BY this beautiful 1-yr.-old, 3-bedroom home perched high over Victoria for privacy and to take full advantage of the view. Spanish motif is the theme inside and out. The fireplace will be admired and envied by all visitors. The view from the kitchen, dining or living room will simply breathtaking. Many extras. Asking $41,900. For directions to view call B. J. LeDUC at 384-1314 or 384-9975 evenings.

$35,900
SWIM — SUMMER OR WINTER in your own beautiful pool in complete privacy. Entertain in your own beautiful rec. room with built-in bar and aquarium. All this and more in this handsome 3-bedroom split-level. 4th bedroom if finished would make a dandy in-law suite or guest room. Don't buy anything else until you've seen this home. For directions to View call B. J. LeDUC at 384-1314 or 384-9975 evenings.

M. P. TELLIER SECURITIES LTD.
912 Douglas Street
Victoria, B.C.

LAKEHILL, $29,500
2-yr.-old, split level, features 3 bdrms., hardwood throughout. Large lot situated close to schools and playgrounds. Drive by 4131 Borden and call Frank Allen with your offer. 479-1729 or Res. 478-4807, Rex Hughes Agencies.

250 HOUSES FOR SALE

"HOMEFINDERS"
577 CULDUTHEL

OPEN HOUSE
MON. 7-8 P.M.
3358 BISCOE DR.
ROLSTON CRESC.
A MOST INVITING FAMILY HOME thats designed for the ULTIMATE in living, be it family or entertainment. 4 BR., 2 bathrooms, large L.R., DR. Excellent kitchen with large utility off. F.H. basement has finished rec. rm/ with 2nd fireplace and loads of room for future development. This BEAUTY is close to all levels of schools, St. Joseph's Catholic Church and the B.C. Forestry Lab. SEE YOU THERE.
TERRY EDEN 386-2911 479-1528

MUST BE SOLD
$10,900
2 bdrms. kitchen and living room on a corner lot 60x150. Needs T.L.C. Handyman's special. Call:
JULIE MANNESS 386-2911 478-5220

INVESTORS AHOY!
SIDNEY
SIDE-BY-SIDE DUPLEX
Approx. 1150 sq. ft. each side. MAIN FLOOR has L.R., cabinet kitchen with eating area, utility room plus 2 pce. washroom. 2ND FLOOR has 3 bedrooms and 4 pce. bath. Presently rented at $290.00 per mo. Open to offers of $31,500 — with excellent financing! For details, call:
MONA FLEMING 386-2911 592-3537

ROOM TO GROW!
MARIGOLD, $19,500
Make an offer on this neat bungalow in a desirable school area!
—4 bedrooms, 2 on main, 2 in full high basement
—attractive L.R. with fireplace and nice wall to wall
—large family kitchen with eating area.
—good value here, call me!
MONA FLEMING 386-2911 592-3537

GORGE WATERFRONT
See this delightful property on a quiet street on the Gorge. Livingroom with beautiful fireplace, diningroom, 3 bedrooms, 2 baths. Just $26,500. For appt. to view, please call:
MAUDE DOBSON 658-5676 386-2911

JUST LISTED
VIEW ROYAL
This modern 3 bedroom, full basement home has good sized livingroom with fireplace, and family sized electric cabinet kitchen. Large 74x164 lot has valley view and fruit trees. Asking only $21,900.
VI McDONALD 386-2911 479-1931

FOR YOUR FAMILY
GORDON HEAD
This attractive 5 yr. old family home is situated on a quiet street in a very nice residential area of Gordon Head. 3 BR (master-en-suite) main floor; finished 3BR rec. room and 3 pce bath down. Cath. entrance, LR has brick FP. Quality construction and finish plus available low int. mtge. makes this home a MUST SEE. Price $36,500.
ELAIN HOLM 386-2911 383-0203

$18,900
Spotless 3-BR home on a dead-end street in Gorge Area. Enclosed entrance and back porch. Pretty LR has FP. The kitchen is good size. The basement has one large or could be 2 rms. and utility. Auto. hot water heating. Large sec. garage.
AINA MELDERIS 386-2911 382-5862

REDUCED
$21,500
Good 2 bdrm starter or retirement home in mint condition with lovely yard, W-W, F.P. in L.R., good sized kitchen, drive-in garage, close to everything. Call:
JULIE MANNESS 386-2911, 478-5220

FANTASTIC BARGAIN!
Excellent family accommodation in this 4 yr. old home. Nearly 1200 sq. ft. on a ½ acre fenced lot. L.R., DR., sunny kitchen, 3 BR's, 4 pce bath and open stairwell to full high cement basement. Situated in Colwood, it offers low taxes and the PRICE ONLY $22,900.
TERRY EDEN 386-2911 — 479-1528

$35,700
ON 2 ACRES!
SEA AND MOUNTAIN VIEW!
This 2 story authentic Tudor Country home is reduced for quick sale.
—5 bedrooms (large)
—3 bathrooms
—livingroom with raised fireplace
—guest size diningroom
—22x15 family room with fireplace
—fenced paddocks. Terrific value!
—Landlord area.
IRENE VAN 477-8801 386-2911 Anytime

$20,900, GORGE
Very small down payment if good credit! Beautiful contractor home gleaming inside and out; completely updated. 3 bedrooms on main floor, 2 up. Livingroom, large diningroom, full basement. In district of nice homes. Excellent value!
IRENE VAN 477-8801 386-2911 Anytime
—D.F.H.—

METCHOSIN
$27,900
This is one of the finest homes we have ever had the privilege of listing. For those who demand something better, here's an immaculate three bedroom home less than two yrs. old. This superb property offers the following features:
—Rosewood panelled LR with fireplace
—Panelled kitchen with nook
—guest size diningroom.
—Glass doors to sundeck
—wall to wall quality shag throughout
—full roughed-in basement
—drive-in garage
This attractive home nestles on a beautiful treed lot landscaped to perfection. The owner is a designer by profession and has incorporated many of his ideas into this home. If you're going to spend the money to buy a good home — why not have a great home?
Will Shepherd anytime 383-4141
City Savings and Trust
"Yes we trade homes"

OPEN HOUSE
SUNDAY 1-4 P.M.
2304 ALDEANE
This colonial beauty offers you comfort and prestige in family living with 3 bedrooms bathrooms — living room — dining room — kitchen — den — family room — laundry room — balcony and patio — 2-car attached garage.
For appointment to view, call 478-2317.

GORDON HEAD
3 NEW 3-BEDROOM HOMES
$28,900-$29,900. Turn off Tarpley on Longacre and then right on Berita Place. Ready for occupancy in September. Wall-to-wall carpet and many extras. Drive by and call for viewing. Seaboard Construction Ltd., 652-2579 or 478-5458.

STEVEROPER FRED BASSET TUMBLE WEED

250 HOUSES FOR SALE

D. F. Hanley Agencies Ltd.
Shakespeare St. Office
3021 Shakespeare St.
386-4294

OAK BAY SPARKLER
GLEAMING WHITE
You'll be dazzled too when you see this home, pretty as a picture among colourful flowers, let me show you through. 17x14 living room, attractive fireplace, separate dining room, handy kitchen, full basement with office or den. Drive-in garage, patio-like rear yard. Call right away to view this OAK BAY SPARKLER. Asking only $22,900.
ALAN ECKARD 477-5669
386-4294 TOMMY WILSON 385-6240
—D.F.H.—

GORDON HEAD
YOUR LAST CHANCE
School opens soon, your last chance to make your move to Victoria's finest area. This three-bedroom home is located close to schools, UVic, Racquet Club — enjoy the in-line living and dining room complete with fireplace, modern sunny pine kitchen. Davenoped rec. room and den downstairs with its own two-piece bath. Huge workshop and carport. Asking only $29,900. Call today.
TOMMY WILSON
385-6240 386-4294
—D.F.H.—

10 POINTS TO COMPLETE COMFORT
—Attractive entrance on the level.
—Sunken living room with raised hearth FP.
—A separate Dining room.
—A den for the looks of the house.
—3 bedrooms (2 on main 1 in basement)
—Shag throughout LR, DR and hall.
—Exciting kitchen with counter-top range and wall oven.
—Eating area — more like a 2nd dining room.
—Large rumpus room, workshop and laundry.
—Attractive financing.
All these features in one of Victoria's lovely high locations close to excellent schools and sports facilities. More details gladly supplied. Asking $32,500.
386-4294 TOMMY WILSON 385-6240
386-4294 ALAN ECKARD 477-5669
—D.F.H.—

CLOSE TO TOWN
Four-bedroom, family home with super-size bright kitchen. Separate dining room and living room. An extra room in the full basement plus a separate double garage. All this for only $19,900 with minimum down payment. Phone today.
Elaine Baxter 386-4294 or 656-6324.
—D.F.H.—

LOW! LOW! LOW! THERE IS A WAY!
There is a way to own this completely remodelled home off Oak Bay Ave. Attractive formal dining room — sliding doors to L.R. Family accommodation in the double bedrooms. Carpeted throughout! Sparkling new kitchen with cupboards to stars and ceiling area. Utilities on main floor. Enclosed patio and rear deck. With a low down payment all this could be yours, with or without a Gov't 2nd mortgage. Only $21,800.
386-4294 TOMMY WILSON 385-6240
386-4294 ALAN ECKARD 477-5669

250 HOUSES FOR SALE

METROPOLITAN REALTY LTD.
384-8985

$750 DOWN
$2,500 B.C. 2ND
$14,900 FULL PRICE
3-bedroom, full basement home with loads of charm. Oil hot water heat, fireplace, low Equimalt taxes. It's empty, let me show it to you. Jim Ranson, 386-3585, Res. 479-9916.

3 BEDROOMS SUBURBAN, PRIVATE
Here is a choice quiet spot, about 2 miles past the Glen Lake shopping centre. The home is 1100 sq. ft. with large LR in shag carpet, W-W. Dining room and kitchen are in line, step saver utility plumbed for washer. A beautiful setting in top condition priced for quick sale at $21,900 on approx. ½ acre. Should suit VLA buyers. Chuck James 386-3585 or res. 592-9773.

ALMOST SECLUDED BUILT VLA
In north Saanich bordered on 3½ sides by trees, sits a storey and a half, never-old stucco, full basement home. Many fruit trees, flowers and good garden soil are assets supported by water from a well plus domestic water from the district system. Schools close by. Asking $25,500. To view call Neva Pennie, 386-3585.

9/10 OF AN ACRE COUNTRY LIVING
3 bedrooms in tip top condition with full basement, plumbing up and down. Double carport. Asking $26,900. To view, call Neva Pennie, 386-3585.

GARDENER'S DELIGHT
$21,500
24 VARIETIES OF ROSES
Apple, peach, pear, plum, fig and cherry trees enhances this new listing that is close to school and shopping with its easy financing. There are two bedrooms on the main and two smaller bedrooms up with a rec. room in the basement. The large living room has a fireplace and a very large dining room that doubles as a family room. To view call N. Pennie, 386-3585.

$14,500
3-4 BEDROOMS
This home offers living room with fireplace, cabinet electric kitchen. Part basement with utility. Close to schools and shopping. To view call Neva Pennie, 386-3585.

BETTER BUYS
1. OAK BAY SPECIAL — New listing and immediate possession, located on a quiet street. This two-bedroom, solid older tudor has hot water heat and full basement, drive-in garage plus separate driveway. Large secluded back garden is undeveloped. Priced to sell at $19,900 with excellent terms. Call B. Young, 658-8594 Res. 383-4124 anytime.
2. SOUTH OAK BAY DUPLEX — Near sea, 2-BR each side — $36,500 — Call J. B. Young, 383-4124 or 658-8594.
3. LANSDOWNE SLOPE — Family home with in-law suite — Under $38,000 — Call J. B. Young, 383-4124 or 658-8594.
4. BRAND NEW HOMES — All with minimum of 3 BRs and 1½ baths, Colwood, $24,700 and up. Central Saanich, $27,900. Gordon Head, $30,900. Call and ask for J. B. Young, 658-8594 or 383-4124 Anytime.
5. Lovely 2-bedroom bungalow in a country setting yet close in — $13,900. Call J. B. Young, 658-8594 or 383-4124 anytime.

PARK PACIFIC INVESTMENTS LTD.

INVESTORS SYNDICATE REALTY LIMITED
(Formerly Clarke and Wallace Realty Ltd.)
620 BROUGHTON 386-7731
Across from Eaton's Car Park

THREE BEDROOMS
$23,500
New listing, priced right. Ten years young in mint condition. High location. Large sundeck. Full basement. This won't last — don't miss it! Phone Mrs. Johnston, 386-7721 anytime.

OAK BAY BORDER, OLDER home Tudor style. Completely renovated and rewired. 3 bedrooms, living room, dining room, large kitchen, lots of cabinets and fittings, all new. Family room and utility. Full price $21,500. Can be handled with $1,000 down if you qualify for B.C. Government second mortgage. Call Eric A. MacFadyen, Rithet Agencies, 383-4121.

OAK BAY
Direct from owner, 3-bedroom, 1½ baths, full dining, large living room on 1½ lots, no-step, deluxe home. $25,500. 592-3748.

4002 SEARIDGE, CORDOVA BAY. $32,900, 3 bedroom seaview. Lease option to purchase. $280 monthly. Possible $5,000 down. 477-3093.

PRIVATE SALE, RETIREMENT home with small revenue at 930 Inskip Street. $19,800. 384-8908 after 5. For details.

250 HOUSES FOR SALE

PEMBERTON HOLMES
1002 GOV'T
384-8126
"SINCE 1887"

OPEN HOUSE
2244 GREENLANDS RD.
MONDAY 7-9
QUALITY HOME of INDIVIDUAL DESIGN near University. Some sea view. Gracious new 3 room home (2053 sq. ft. plus basement). CHARMING entrance, FORMAL L.R. and D.R. Unusual kitchen. Family room. 3 + 4 BR's, 2½ baths. 2 Fireplaces, walled patio and sundeck for outdoor living. Quick possession. Open to reasonable offers.
Asking — $48,400
384-8126 MRS. McLEAN 384-6867
Courtesy to Other Agents

COMPLETE SECLUSION
$32,000
This 4-bedroom home is only 5 minutes from the city centre but has all the amenities of estate living. Large fir trees, rock gardens, fruit trees, and a view of the water from atop a rock knoll. Quite different in every aspect. For further information call me.
JOHN F. COLWELL
384-8126 592-9828

VICTORIA BUNGALOW
$18,900
Due to illness the owner must sell his two-bedroom home, full basement bungalow. Plaster walls and hardwood floor. Located close to shopping and bus. Very easy to view.
384-8126 JIM McNAUGHT 382-8943

JAMES BAY DUPLEX
On south Turner Street, 4 large rooms down and 3 rooms up. Separate meters. Sound construction. Range and fridge included in both. Views of sea and mountains. Grounds in immaculate condition. This home was designed for luxurious living at only $26,500.
384-8126 JIM WEST 592-3703

ONLY $16,950
Older-styled 3-bedroom home in good condition on smaller garden lot — DOM heating — wiring and plumbing renewed — a real family home for the "Go-Home-for-Lunch" father — financing arranged to interested purchaser — see it now with
GORDON D. PAGE
384-8126 477-6058

PRIVATE. $1500 DOWN, 1-bedroom house, basement, large lot, new wiring, plumbing, electric heat. Fully insulated. $14,250. 477-4476.

SIDNEY RETIREMENT HOME 3 years old, $16,000 cash. Owner. 656-2016.

250 HOUSES FOR SALE

BROADVIEW PROPERTIES
1039 Johnson St.
384-8001

OAK BAY
3 NEW LISTINGS
1—Charming 1700 sq. ft. home in South Oak Bay, immaculate cond. throughout. Bright modern cabinet elect. kitchen. Large living room with F.P. Dining room with built-in china cabinets and top-line broadloom in both rooms. Comb. entrance foyer and den with F.P., 3 large brs., plus room for upstairs development. 4-pce. and 1-pce. baths on main. Extra lge. rec. room with bar plus 4th bdrm. down. New outside permanent barbecue with fireplace. All this for only $26,900 on terms.
Ron Black 384-8001

2—New English Tudor style home approx. 2,000 sq. ft. finished. 4 bedrooms, 2 pce. baths plus 3 pce. ensuite. 2 fireplaces, wall-to-wall carpet throughout. Large rec. room and entertainment area. 75x150 lot in well treed — oaks, fruit, walnut, etc. 3-car undercover parking and 700 sq. ft. sundeck. Many more extras. Asking $36,900 with terms.
Call Ron Black now to see these exclusive listings. 384-8001.

3—OAK BAY BORDER HOME PLUS IN-LAW SUITE
Large living room with F.P., Oak Floors, family-size kitchen and 2 large BRs. 4-pce. bath. W.W. carpet thru out. Basement is fully developed — 1 BR, Lge L.R. Nice kitchen, 4-pce. bath. Utility room for Washer and Dryer. Big Sundeck with covered parking under. $29,500 on Terms. Call Ron Black, 384-8001.

CHECK THIS AT $26,900 BETTER THAN NEW!!
SPARKLING WHITE, LARGE, MODERN, 3-Bedroom family home featuring:
—Spacious living room with arched brick fireplace
—Informal separate dining room
—Bright attractive kitchen with breakfast area
—3-piece double vanity bath
—Thru hall Cathedral entrance
—Fourth bedroom down
—14x28' rec. room with bar
—Attached carport with sundeck
—Extra parking — corner lot
Quality conscious? Compare this construction — heavy floor joists with crossed ties, diagonal shiplap subfloor — full insulation to foundation. All copper plumbing — louvered bifold mahogany doors between living and dining rooms — Pocket door to kitchen, etc. etc. TAKE THE TIME TO SEE THIS SUPER FAMILY HOME — close to school and shops — Phone now — Ask for
RAY SMITH — 384-8001

HANDYMAN'S SPECIAL
HOUSE AND EXTRA LOT ON SEWER
TOWN AND COUNTRY AREA
Sound older home on a high view location. 2 bedrooms, LR and sep. DR, extra room in full high ceiling basement. Lots of fruit trees. $21,500.
J. McGRATH, P. BROOKES — 384-8001

"A FAMILY AFFAIR"
TWO LOVELY MODERN, SPOTLESS HOMES, COLWOOD AREA, PLUS SPACIOUS HEAVY-DUTY WORKSHOP ON A OF AN ACRE. IDEAL FOR FATHER AND SON FAMILY LIVING OR EXCELLENT RENTAL POTENTIAL. PRICED AT $31,800 WITH GOOD TERMS AVAILABLE.
BILL PALFREY 384-8001

CENTRAL SAANICH
2009 STELLY'S CROSS RD.
Year old lovely 3-bedroom home on a large lot. Raised hearth fireplace, spacious sundeck and hardwood floors. Reduced to $27,900. For Quick Sale Phone Bill Palfrey, 384-8001.

BEACON HILL PARK
1161 CHAPMAN
This attractive 2- or 3-bedroom home with sunroom and a lovely garden is located only one block away from the park. Full price $20,950.
George Stricker
Quadra Realty Ltd.
385-1431 anytime

RETIREMENT BUNGALOW
Delightful 2-bdrm. modern home, excellent cab. kit., panelled eating area. Hardwood floor, utility rm. plumbed for washer and dryer, double garage 22x22, small compact garden. Quiet city location, close to bus, sale priced extremely low at $19,800.
C. H. HOLLAND REAL ESTATE
608 VIEW, 385-0824

$1,000 DOWN
2 large bedrooms, remodelled bath, bright living room with fireplace, small yard, immediate possession. Almost new furnace, stove and fridge. Full price $16,800. 383-6449. Weekends 598-3929.

UNIVERSITY AREA, COLONIAL 3 beds, 3 full baths. $45,500. Rental property or land trades considered.
Postle Construction. 477-3728

250 HOUSES FOR SALE

WHYTE AND GOWER

BROADVIEW PROPERTIES
1039 Johnson St.
384-8001

OAK BAY
3 NEW LISTINGS
1—Charming 1700 sq. ft. home in South Oak Bay, immaculate cond. throughout. Bright modern cabinet elect. kitchen. Large living room with F.P. Dining room with built-in china cabinets and top-line broadloom in both rooms. Comb. entrance foyer and den with F.P., 3 large brs., plus room for upstairs development. 4-pce. and 1-pce. baths on main. Extra lge. rec. room with bar plus 4th bdrm. down. New outside permanent barbecue with fireplace. All this for only $26,900 on terms.
Ron Black 384-8001

2—New English Tudor style home approx. 2,000 sq. ft. finished. 4 bedrooms, 2 pce. baths plus 3 pce. ensuite. 2 fireplaces, wall-to-wall carpet throughout. Large rec. room and entertainment area. 75x150 lot in well treed — oaks, fruit, walnut, etc. 3-car undercover parking and 700 sq. ft. sundeck. Many more extras. Asking $36,900 with terms.
Call Ron Black now to see these exclusive listings. 384-8001.

3—OAK BAY BORDER HOME PLUS IN-LAW SUITE
Large living room with F.P., Oak Floors, family-size kitchen and 2 large BRs. 4-pce. bath. W.W. carpet thru out. Basement is fully developed — 1 BR, Lge L.R. Nice kitchen, 4-pce. bath. Utility room for Washer and Dryer. Big Sundeck with covered parking under. $29,500 on Terms. Call Ron Black, 384-8001.

CHECK THIS AT $26,900 BETTER THAN NEW!!
SPARKLING WHITE, LARGE, MODERN, 3-Bedroom family home featuring:
—Spacious living room with arched brick fireplace
—Informal separate dining room
—Bright attractive kitchen with breakfast area
—3-piece double vanity bath
—Thru hall Cathedral entrance
—Fourth bedroom down
—14x28' rec. room with bar
—Attached carport with sundeck
—Extra parking — corner lot
Quality conscious? Compare this construction — heavy floor joists with crossed ties, diagonal shiplap subfloor — full insulation to foundation. All copper plumbing — louvered bifold mahogany doors between living and dining rooms — Pocket door to kitchen, etc. etc. TAKE THE TIME TO SEE THIS SUPER FAMILY HOME — close to school and shops — Phone now — Ask for
RAY SMITH — 384-8001

HANDYMAN'S SPECIAL
HOUSE AND EXTRA LOT ON SEWER
TOWN AND COUNTRY AREA
Sound older home on a high view location. 2 bedrooms, LR and sep. DR, extra room in full high ceiling basement. Lots of fruit trees. $21,500.
J. McGRATH, P. BROOKES — 384-8001

"A FAMILY AFFAIR"
TWO LOVELY MODERN, SPOTLESS HOMES, COLWOOD AREA, PLUS SPACIOUS HEAVY-DUTY WORKSHOP ON A OF AN ACRE. IDEAL FOR FATHER AND SON FAMILY LIVING OR EXCELLENT RENTAL POTENTIAL. PRICED AT $31,800 WITH GOOD TERMS AVAILABLE.
BILL PALFREY 384-8001

CENTRAL SAANICH
2009 STELLY'S CROSS RD.
Year old lovely 3-bedroom home on a large lot. Raised hearth fireplace, spacious sundeck and hardwood floors. Reduced to $27,900. For Quick Sale Phone Bill Palfrey, 384-8001.

BEACON HILL PARK
1161 CHAPMAN
This attractive 2- or 3-bedroom home with sunroom and a lovely garden is located only one block away from the park. Full price $20,950.
George Stricker
Quadra Realty Ltd.
385-1431 anytime

RETIREMENT BUNGALOW
Delightful 2-bdrm. modern home, excellent cab. kit., panelled eating area. Hardwood floor, utility rm. plumbed for washer and dryer, double garage 22x22, small compact garden. Quiet city location, close to bus, sale priced extremely low at $19,800.
C. H. HOLLAND REAL ESTATE
608 VIEW, 385-0824

$1,000 DOWN
2 large bedrooms, remodelled bath, bright living room with fireplace, small yard, immediate possession. Almost new furnace, stove and fridge. Full price $16,800. 383-6449. Weekends 598-3929.

UNIVERSITY AREA, COLONIAL 3 beds, 3 full baths. $45,500. Rental property or land trades considered.
Postle Construction. 477-3728

250 HOUSES FOR SALE

KER and STEPHENSON LIMITED
660 Broughton Street
Across From Eaton's Carpark
385-3411, DAY or NIGHT

LANSDOWNE
$35,950
STOP LOOKING! THIS IS IT!
This handsome home, in a PRIME RESIDENTIAL AREA. Immaculate condition. Large spacious entrance hall, gracious dining room, lovely living room with floor-to-ceiling fireplace, bright kitchen, with a comfortable den overlooking the city. 3 bedrooms — 2 baths, asking price $35,950.
DON'T DELAY SEEING THIS ONE
Phone J. T. Mills, 385-3411

OAK BAY
NEAR SEA and SCHOOL
3 BEDROOMS PLUS
Attractive stucco bungalow with thru hall plan and approx. 1200 sq. ft. Lge. living room and family-size dining room. Spacious modern electric kitchen, ample cupboards. Three good-size bedrooms with cedar lined closets. Full high basement and 4th bedroom. Oil furnace, copper pipe and nice garden.
$27,500
E. J. FATT
385-3411 383-6536

NORTH OAK BAY
2958 EASTDOWNE RD.
Lots of accommodation for family and in-laws in this very attractive home situated in a most desirable area. Three bedrooms, well proportioned living-dining room, kitchen with breakfast nook and 4-pce. vanity bathroom on main floor. Rumpus room with F.P., den or extra bedroom plus in-law suite of living rooms, kitchenette, and bedroom en suite in basement. Carport plus plenty of extra parking space.
$37,000
B. F. GORELY
385-3411 598-4239 (Res.)

PREFERRED FAIRFIELD SPACIOUS 3-BEDROOM FAMILY HOME
$19,900
Easy walking distance to town, the sea or Beacon Hill Park. IMMEDIATE POSSESSION. Are you looking for a home to fit your family AND YOUR BUDGET? This mature 3-bedroom, 1½ bathroom, FULL BASEMENT home has CHARACTER and CHARM. Main floor consists of LR, sliding French doors to DR with BEAMED CEILING and PANELLED WALLS, built-in sideboard, friendly fireplace, DEN or sewing room, large kitchen with pantry — lots of cupboards, and 2-pce. bathroom. Upstairs you have three LARGE bedrooms with KING-SIZE CLOSETS, 3-pc. bathroom (sep. rm. for toilet, huge bath in top shape and built-in linen closet). In the basement we have modern oil furnace, electric fibreglass hot-water tank, 100-amp. wiring, copper plumbing. Definite REVENUE POTENTIAL here. Co-operative vendor offers excellent terms. Call ROBERT YOUNG, 383-4124 anytime or 384-3594. Park Pacific Investments Ltd.

ROYAL TRUST
REAL ESTATE SALES DEPT.
OAK BAY
2500 MOWAT ST.
$23,750
DRIVE BY THIS SPOTLESS 2-BEDROOM 1038 SQ. FT. NO-STEP BUNGALOW WITH A BEAUTIFUL GARDE

355 COUNTRY HOMES AND PROPERTIES

INFORMATION AND ASSISTANCE IN THE SELECTION AND PURCHASE OF PROPERTIES IN SIDNEY AND NORTH SAANICH

SPARLING at SIDNEY
REAL ESTATE — INSURANCE
Offices Opposite the Theatre
SPARLING REAL ESTATE
656-1622
656-5183 Evenings 656-2838

PROSPECT LAKE RD.
32 ACRES AND HOME
Barn, fenced, partly cleared, possible subdivision rolling land. Elderly vendor must part with 39 years of sentiment. Price reduced to a rock bottom $43,900. You'll love these happy acres. Let me show you your Shangrila. Call Nick at 642-3340 or 477-1841. Your equity might just be enough down payment. Call now!! Block Bros.

OPEN HOUSE
6611 WEST SAANICH RD.
SAT. 1:30 p.m.-5 p.m.
Move to the country before school starts, a rejuvenated older home with character, 3 bedrooms up and one down, on the nicest 2½ acres. Lots of room for animals, gardening, etc. Seclusion. See this today and arrange to live where you can reduce your everyday cost of living. $29,900. LIZA CHESSHIRE, 388-6231, Island Pacific Realty.

SHAWNIGAN LAKE
Year round home on large secluded lakeshore lot only 22 miles from Victoria. Private well. New modern septic tank system. Electric heat. 3 bedrooms, large kitchen, modern bath. Fireplace. All furnishings, boat and motor, included. Asking $38,800 with $14,600 cash to mortgage. Phone 112-743-5046.

1158 GOLDSTREAM
4.3 ACRES, $24,400
High property overlooks lake. Quiet, calm and peaceful, also private. Large 3-bedroom home for family living. Enjoy seclusion or build on 2.1 acres. Try your offers Flo Pelling, 477-1841, 592-3371. Block Bros. Realty.

SIDNEY REALTY LTD.
656-3958
Real Estate — Insurance
Serving the Saanich Peninsula
2 ACRE LOTS, TREED, CITY water. Some with view. $6700 and up. Rex W. Hughes, 478-5311. Rex Hughes Agencies Ltd., 478-1739.

PEARSON REALTY LTD.
PARKSVILLE, B.C.
Box 399, 284-6127

356 WATERFRONT PROPERTIES

$69,500
Cordova Bay Waterfront
Beautiful Bavarian Style Home on ½ Acre
"90' WATERFRONTAGE"
Lovely Protected Beach
This beautifully designed and finished 3-year-old home is absolutely outstanding ... The finest and most expensive of materials, fixtures and fittings have been used throughout. First time advertised or on the market for sale, this home was custom-built to the owners exact specifications. Sweeping sea views from the 3 levels of this fine home. Sandy beach is protected and affords seclusion. Main floor has large entrance foyer, lovely living-dining rooms with beam ceilings and wall to wall carpeting. Dream kitchen, separate dinette, utility room and 2-piece vanity bathroom. Upstairs to 3 fine bedrooms, with large bathroom. Master bedroom 16'6"x14' has own outside deck. Lower level features rec. room with F.P., den with sea view, Billiard room, bedroom and full vanity shower bathroom. Many expensive features and extras we'll show you. Owner will consider reasonable terms. Truly one of the finest waterfront properties to be seen. To view call
HERB HODGSON
384-7128 Res. 382-3835
Douglas Hawkes Ltd.

OPEN HOUSE
5411 PARKER AVE.
CORDOVA BAY
SAT. and SUN. 1:30-4:30
Waterfront home designed to take advantage of magnificent seascape. Living room has wall-to-wall, Arizona sandstone fireplace and 17 ft. picture window, guest-size dining room and large kitchen. Main floor has 2 BRs, master en suite. Downstairs are rec. room with fireplace and 2 more bedrooms, utility and storage area. Secluded 60x235 ft. lot with steps to sandy beach. First cash offer over
$39,995
Sorry no fitted carpets at this price, for prior viewing call 658-5228.

SHELTERED WATERFRONT
Outstanding family home of over 2,000 sq. ft. overlooking beautiful Portage Inlet. 4 bedrooms, living room with brick fireplace, dining room with adjacent sundeck, 2 full baths, lovely kitchen with sunny bright breakfast nook, rumpus room with bar and separate huge slate fireplace. Interior finished with a unique blend of natural wood, including oak parquet flooring. Lovely landscaped grounds with private dock. Complete privacy as majority of rooms overlook water. Close to bus and all schools. This is an unusual home and we invite your inspection. Full price $45,900. By owner, 2820 Murray Drive, 386-6331.

WATERFRONT
100' FRONTAGE
ST. MARGARET'S BAY
If you want to build your dream home on a beautiful ¾-acre level lot with sweeping views of sea and Gulf Islands, secluded, but only minutes from town, then this is for you. Will trade, excellent terms. Well worth the asking price of $30,000.
RON EMMERSON
477-1841
656-6366
Block Bros.

3 ACRES
WATERFRONT
Yes, a 150 feet of it. Gently sloping land and treed to afford privacy. Three good cottages on this property. Clear title and priced to sell at only $27,000. To find out more about this exclusive, call 386-2955 anytime. Ask for JOHN MOLYARD, Mayfair Realty Ltd.

150 FT. GORGEOUS SEAFRONT.
Unusual, long, low, cedar shake-roof rancher.
Functional design with 4 bed. and 3 bathrooms. Many extras. Immediate possession.
ASKING $89,000
656-4000 K. Drost 656-2437
Saanich Peninsula Properties Ltd., Sidney

2 ACRES SEAFRONT
$8,950 — $1,790 DOWN
180' frontage on Andersen Cove East Sooke, 35 miles from Victoria. Also 2 acres seaview. Near public access to beach. $5,950, $1,100 down. For further information please call Mr. Rick Hawkes, Victoria Mortgage Corp. Ltd., 384-7128, residence 477-6973.

URGENT! URGENT!
House with full basement suitable for extra room and washroom. MUST SUIT VLA REQUIREMENTS. 17,400 square feet of grounds. Price $21,000-$22,000. Call DON HANNAH at 386-7737 anytime.
TUFFREY and MILLS LTD

SHAWNIGAN LAKE
2 older cottages on 66'x300' waterfront lot on Hepworth Road. Well water, septic tank, 220 wiring and wharf. $19,500 with terms. Edith Gutemar, OH, 479-1667 or Res. 479-3427. J. H. Whittome and Co. Limited, Royal Oak Branch.

WATERFRONT AND SEA-VIEW lots on Denman Island. $4,550 and up. Seaview Land Estates Ltd., 813 Fort, 383-7522, 477-6764.

356 WATERFRONT PROPERTIES

PEMBERTON HOLMES LTD.
384-8124

WATERFRONT PROPERTIES
1) 15% Discount for cash.
You too can make money on beautiful, treed and scarce waterfront property OR have an exciting summer or retirement home on warm water bay with anchorage.
Choose your 80 or 90 ft. lot in the Dunlop Point Estates, Tribune Bay, Hornby Island. (Ferry Service).
Priced $6,400 to $7,250.
Phone for Brochure—384-8124
2) Thetis Island. Fine sloping lot facing Trincomali Channel. Two plus acres with 160 ft. of seafront. Realistically priced at $12,000 with terms or discount for cash.
3) Curtles Point. Comfortable, smart, two-bedroom home plus summer house on beautifully treed lot. Sheltered secluded cove faces South on Tsehum Harbour. $45,000.
4) Ardmore — 200 ft. frontage on warm Saanich Inlet. Comfortable four-bedroom house on 1.4 acres. $68,500. Contact
J. P. BELL, 656-4293
G. PERODEAU, 656-4525
J. H. G. BOVEY, 652-2324

MAGNIFICENT WATERFRONT PROPERTY
.73 ACRES OF BEAUTIFUL GROUNDS. COMPLETE PRIVACY. SPECTACULAR SPACIOUS HOME. EXTRA LARGE ROOMS. 31 FT. MASTER BEDROOM FACING THE SEA. ARCHITECTURALLY DESIGNED TO OFFER SEAVIEW FROM ALL POINTS. ASKING PRICE—
$78,500
To view this new listing please call:
W. G. MOORE
Off. 383-2961 Res. 658-8681
National Trust

PENDER ISLAND
—New home with double plumbing, 18x24 living room, sundeck, guest cottage. Clam shell beach with easy access. Protected harbor, $53,000.
Lakefront lot with 92' frontage on lake, stocked with Kamloops trout. Piped water, power, phone and sewer connection. $7,200. Good terms.
—1 Acre with 150' waterfront at Carmed Cod Bay. Seclusion. 3-year-old, 2-bedroom, modern home with oak floors, heatilator fireplace. $30,000.
—91 acre farm with 700' waterfront. 2 homes. $87,000. 6% financing.
—½-acre waterfront lot. Southern exposure. $9,000.
—Over 1 acre with 120' waterfront. Natural spring. $13,000.
FRED McLAUGHLIN
Specializing in Pender Island Properties Since 1965
Ettema Realty Ltd. 383-7115

WOODED SECLUSION
A.—1½ acres, 231 ft. waterfront, outstanding views over Straits of Juan de Fuca. Private beach, city water and hydro on the property. Passed perc. test. Terms available at $24,900. Perfect site for quality home.
B.—APPROX. 50 ACRES ON COOPERS COVE, 18 miles from Victoria. Mostly high view property with fine building sites and some 1700 ft. waterfront, 2350 ft. main road frontage. Real INVESTMENT value at $38,000, terms.
DESMOND HOLMES
384-8124 OR 478-1227
PEMBERTON, HOLMES LTD.

WATERFRONT LOT
68 ft. salt-waterfrontage by average 200 ft. with interesting building site. Pretty views of land on opposite shoreline. Close to schools and shopping. Drive out to Sooke Village, turn left on Sooke (at elementary school) right on Lanark, continue on to dead end of Slemco. If is not so far to go for peace and contentment, and it costs far less than it would (if you could find any) closer in. Cash price only $11,000. JOHN RUSSELL, 386-2955, 592-3948. LISTING SALESMAN, Mayfair Realty Ltd.

SECLUSION PLUS VIEW
$52,500
Modern 3-bedroom home with 2 bathrooms. Spacious Living Room; separate Dining Room; cheery kitchen; large family room. All main rooms overlook the water. Well maintained in mint condition. Lots of wildlife to observe. Moor your boat at your own dock. Let me show it to you. Real beauty near centre o /Victoria.
MR. BAXTER, 385-2471
JOHNSTON and CO. LTD

LOTS FRONTING THE SEA AND others overlooking the sea from $4,950 to $12,500. Some of the best view lots on V.I. Resident owner on property at all times. Down payments to suit your budget and liberal discounts for cash. For information write Kopinan Estates, Box 189, Qualicum Beach, or phone 757-8512 or call 757-8506 collect.

WATERFRONT — SOUTH OF COURTENAY
Excellent retirement area. Lots slope gently to water. "As a special" — only 1 lot to be sold at the low price of $3,950 — to the first buyer only, your choice from 4 waterfront lots. Call Herb Hodgson 384-7128 Res. 382-3835. Douglas Hawkes Ltd.

ALMOST NEW, EXCEPTIONally well-built 2-bedroom home with magnificent view. 100 ft. good beach, 12 miles north of Qualicum Beach. Electric heat, fully insulated, fireplace, utility, large garage. Excellent water supply, stove, fridge, drapes. $23,500. Terms. Owner, 382-0977.

15 ACRES LAKE SIDE
Gradual slope. Good soil, nicely treed on city water. 400 ft. of lake front. North of Mill Bay, off B.C. No. 1 Highway. $3,000 per acre. Call John D. Tisdale, Rose Hill Agencies Ltd., 908 Hillside Ave., 388-5178 479-5559

BEAUTIFUL PROSPECT LAKE waterfront. Modern year round home, 3 bedroom, wall-to-wall O.O.M., 3-piece plumbing in basement, double carport, extra garage for trailer, etc. Wharf and diving board $46,950. Owner, 478-6451.

PRIME WATERFRONT ½ acre building site facing west on Saanich Inlet. 30 minutes to town. Treed and secluded, price reduced to $26,500. B. Champion — 383-4124 (Anytime).
Park Pacific Investments Ltd.

DOLPHIN BEACH ESTATES
MAGNIFICENT WATERFRONT AND VIEW LOTS
DOLPHIN AGENCIES LTD.
P.O. BOX 998 PARKSVILLE
PHONE 248-6156

CENTRAL SAANICH
Approx. 1 acre treed, secluded property, 100 ft. waterfront. On water mains. Only $18,000. Call BOB HAGUE 385-7161
D. F. Hanley Agencies Ltd

GOOD WATERFRONT, LOT 4, Thornett Road. Turn off East Sooke Road at Eliza Point Road. $8,500, terms. 477-3774 after 10 a.m.

DEN'AN HORNBY
WATERFRONT
Sea-view lots and acreage from $3,000. Modern Property Developments, 813 Fort, 382-7522

ONE OF THE BEST WAterfront building sites available, ½ acre southern exposure, Cadboro Bay, fully serviced and landscaped. Owner, 386-9365.

240' ON QUIET POOL OF KOKSIlah River, semi-cleared, $6,000, terms. 382-7522, Rainsford, 813 Fort.

BEAUTIFUL PROSPECT LAKE, 2-bedroom summer home. Faces south. $21,500. 479-1340 or 479-6768.

358 CONDOMINIUMS AND TOWNHOUSES

SOUTH OAK BAY
CLOSE TO MARINA
CO-OP APARTMENT
Large 2-bedroom plus den apartment in small co-op block. This is a quiet apartment with very spacious rooms in Oak Bay's most preferred area. Low monthly assessment. Priced at $23,000. For more information, please call Mrs. Watson, 598-4567. C. J. McLeod Realty, Ltd., 2230 Oak Bay Ave.

358 CONDOMINIUMS AND TOWNHOUSES

OPEN DAILY FOR YOUR INSPECTION
2:00 TO 4:00 P.M.
EVERY DAY EXCEPT SUNDAY
BAYSHORE VILLA
1488 DALLAS ROAD
A SEAFRONT CONDOMINIUM
ONLY 2 LEFT
Featuring luxurious carefree living, 3 bedrooms, den and wood-burning fireplace. Only two suites per floor for the ultimate in privacy and gracious lifestyle. Call 384-2053 for L. E. KIRK for viewing. (Trade in your residence if you wish.) Mayfair Realty Ltd.

360 GARAGES FOR SALE, RENT OR WANTED

LUXURIOUS WATERFRONT LIVing in Dallas Place. Over 1,400 sq. ft. with fireplace, double plumbing and spacious rooms. Display suite open from 1:30 to 4:30 daily at 670 Dallas or call Terry Farmer, Explorer Developments, 383-4218, 386-0471.

WANTED: GARAGE TO STORE car from September to May in Oak Bay area. 598-2698.

365 HOUSES WANTED TO BUY

2 OR 3 BEDROOMS WITH FAMILY ROOM
Vancouver client requests SPLIT LEVEL and extra plumbing if possible and close to Elementary school. Please call Mr. Belcher, 384-9335, 382-2648 res.
A. BERNARD and CO. LTD.
655 Fort St. 384-9335

SAANICH INLET WATERFRONT
Have 3 clients looking for modern homes of 2-4 bedrooms on large secluded properties along Saanich Inlet side of Saanich Pen. Up to $75,000. Please contact me immediately. MR. BAXTER 385-2471, Johnston and Co. Ltd.

URGENTLY REQUIRED
Oak Bay or Fairfield, 2 bedroom, retirement type home must have early possession. All cash to $22,000. Yours may be the one, call me now. LARRY GUALIOTTI, 388-6231 or 479-4609. Island Pacific Realty.

ANXIOUS CLIENT REQUIRES 3 bedroom basement home around $27,000 full price. Good residential area, not too far out. Cash or CTM. Call Herb Hodgson, 384-7128, Res. 382-3835. Douglas Hawkes Ltd.

CASH CLIENTS
will pay all cash or cash to mortgage for your 2 or 3-bedroom home with basement if possible. Call Victor Wong 385-2458 or 479-6569, Byron Price and Associates Ltd.

FURNISHED OR PARTLY FURnished 2-bedroom home. Not more than 20 years old with full basement. Oak Bay or Fairfield - Quadra district. Please call Mrs. R. Chale, 383-0028 or 386-2911. Shirley Philips' Homefinders Ltd.

I WILL BUY YOUR 2 OR 3-bedroom home immediately for cash if it's suitable for rental purposes. For fast action call my agent J. ROGERS at BLOCK BROS. REALTY anytime, 386-3231.

WANTED: 2-BEDROOM HOME for school teacher. Fairfield or Oak Bay with occupancy 1st Oct. Up to $21,000. Call Ted Chartres, 385-5508 Res. or Off. 479-1667. J. H Whittome and Co. Ltd. Royal Oak Branch.

DENTIST REQUIRES REALLY nice 3-bedroom home. Must be slightly under market value for ALL CASH. Up to $35,000. Quickly call BEN GREIG 386-6231 or 477-8241, Island Pacific Realty.

GUARANTEED
If suitable rental or fix up for resale my client will buy for cash to you, not over $20,000.
BEN GREIG
Island Pacific Realty, 386-6231

CASH FOR YOUR 2 OR 3 BEDroom home with or without basement in any good district. Fast, accurate appraisals. Call Jim Ranson, 479-5910. Metropolitan Realty Ltd.

MOVING INTO SUITE? WANT cash for your house? Buyers waiting. Please phone without obligation, 592-2030, anytime. S. Hargrave Realtor.

WANTED: OLDER HOME SUITable for rental purposes. 2 or 3 bedrooms with or without basement. FREDDY STARKE, 388-6231 or 384-9633. Island Pacific Realty.

WANTED: IN LANGFORD AREA, retirement home, $14,000 range. $10,000 down. 479-2905 or 478-1844.

368 LISTINGS WANTED

LISTINGS WANTED
Reliable clients for homes in Oak Bay, University or Uplands area. Interested vendors please call and list with SID HASLAM 386-1361 or 592-0900. Canada Permanent Trust.

THINKING OF SELLING?
Call me for an evaluation. No obligation. Proven record of sales over several years.
MR. BAXTER, 385-2471
Johnston and Co. Ltd

370 EXCHANGE REAL ESTATE

JUST REDUCED $3,000 TO $19,900
Terrific value, DUNCAN. A real beauty. Near hospital. 2 or 3 bedrooms. Living room, den, wall-to-wall carpeting. Beautifully appointed, and a swimming pool too. 1,200 square feet of charm on a large well-landscaped lot. Vendor will exchange equity of approximately $8,000 for Victoria or vicinity property. Call LOU BLOOMFIELD 386-2955 for details.
Mayfair Realty Ltd.

Have car or boat, etc.
Will buy you a home:
A home of your choice, style and location. Will also trade your present home for cash on the purchase of one of ours — Refinancing on your home to make a ready sale is possible. Don't Wait. Call Gordon Argyle or Bob Hahn, Block Bros., 477-1841.

TRADE OR SELL
Nanaimo client will trade near-new deluxe 3-bedroom seaview home for 2 bedroom. Victoria area. Contact Jackie Loudon 754-2175 office or 758-2135 evenings.

LAKEFRONT HOME VALUE $46,950. Sell, trade for revenue paper or what have you. Owner, 478-6451.

CLEAR TITLE. 3 YEAR SIDNEY home for same up-Island. 656-2016

371 LOTS FOR SALE

CORDOVA BAY
1/3 acre, panoramic seaview lot. Perc tested. $11,500.
LANGFORD
½-acre lot fronting on two roads. Perc tested. $6,700.
R. L. BERGSTROM, 598-4564
MARLIN AGENCIES LTD.

SEWERED LOT
These are getting scarce. Nex door to 1842 Kings Road. 50'x135'. Price $9,000. Call Harold Ware at Gardner Realty Ltd. 385-7721 or Residence 598-4358

ESQUIMALT
APARTMENT ZONED
50,000 sq. ft., $1.20 a sq. ft. Some Builders terms. Call Mr. MacFarlane, Island Homes Ltd., 386-7545.

CENTRAL SAANICH, $8,500
Lovely building lot (over ½ acre). Ideal for VLA. Perc. test OK. For location call Herb Hodgson 384-7128, Res. 382-3835. Douglas Hawkes Ltd.

SAANICH BUILDING LOT
60'x187', all services, sewer to go in soon. $8,000.
Annemarie Bolender, 477-8653, or Block Bros., 477-1841.

2 LOTS IN OAK BAY
University area. Between 2025 and 2035 Cedar Hill Cross Rd.
$12,900 and $13,400 terms
Afternoons 477-6464. Eves. 592-3162
Builders and Developers

1.4 acres of beautiful, level treed, secluded land on four mile circle. New on the market, only $9950. Cliff Salmond, Gardiner Realty, 385-7721 or 477-3424.

HIGH QUADRA PRIME DUPLEX-zoned lot 8,500 sq. ft. Sewer, drain installed on property with engineered building plan all ready to go. Phone 592-6128.

BUY NOW, BUILD OR RE-SELL later, 50'x120' lot in Gordon Head, in new sewer area ½ mile from the beach. $5,950. 385-6034, leave message, will call you back.

371 LOTS FOR SALE

GORDON HEAD
SEAWOOD TERRACE
Off Ferndale at Tyndall
NOW FULLY PAVED
5 EXCLUSIVE LOTS LEFT
Lots 1, 10, 11, 12, 13
Seaview
Trees
Seclusion
Underground Services
NHA Approved
$11,950-$13,600
DRIVE OUT AND SEE
For more info.
OLYMPIC HOMES LTD.
Don Butler Peter Margetts
386-8385 anytime

WOODRIDGE PLACE
OFF MUNN RD.
$3,900
Highland district, lovely large lot over ½ acre. Has been perced. Protection by building scheme. Further details call DON WHYTE, 592-2407.

SOOKE WATERFRONT
2 ACRES
A high view property with excellent building site. 292 ft. road frontage. Priced for immediate sale at $13,500. Call ALEC GOWER, 592-2407.

OAK BAY
Large treed lot in area of new homes. All services in. 65 ft. frontage. 131 ft. deep. Full price $14,300. Exclusive listing, call DON WHYTE, 592-2407.
WHYTE AND GOWER
OAK BAY PROPERTIES LTD.
2227 Oak Bay Avenue

LOTS OF LOTS AND ACREAGE
SIDNEY—61x151, some trees, severs, new homes $3250
—70x120, close to marinas, schools, hospital $7500
—First class residential, wooded, view $6000
DEEP COVE — .8 ac., cleared, view, water, perc test, fertile $6800
—½ ac. beautifully treed, seclusion, services $7500
CURTEIS POINT—½ ac. and over, cleared, treed, view, marinas, services, from $8250
656-4000 K. DROST 656-2437
SAANICH PENINSULA PROPERTIES LTD.
SIDNEY, B.C.
(Open on Saturdays)

SMALL APARTMENT SITE
GOOD SOUND OLDER UP AND DOWN DUPLEX ON OVER 10,000 SQ. FT. APARTMENT ZONED LOT. CLOSE IN LOCATION FOR 11 OR 12 SUITES. REVENUE WILL CARRY IT UNTIL YOU'RE READY TO BUILD. $23,750.00.
ALSO
APPROX. ½ ACRE SEA VIEW LOT. LIGHTLY TREED AND LEVEL ON PUBLIC WATER ABOUT 100 YDS. FROM GOOD BEACH ON SOOKE BASIN. $5000.00.
F. SHERWOOD 386-7521
BOORMAN INVESTMENT CO.
1111 GOVERNMENT ST.

9 CHOICE LOTS
Available in beautiful Mill Bay. Striking view of the bay and mountains. This new subdivision of 28 lots on the move! Fishing, boating, public beach just minutes away. Priced from $4,200 to $5,300 with terms of 20% down, $40 per month, offers considered. Hydro and community water available. J. COCKRILL 385-4230. R. BOBIAK 592-1926. Block Bros. Realty Ltd. 386-3231.

PRIME TREED SEWERED LOTS off MacKenzie on the top best part of Oakwinds Street. Fully serviced with fully paid, paved road, curb, gutter, water main, drain, 1-3 of underground wiring. Neighboring homes $38,000 to $42,000. Our lots from $8,550 up. Area 8,400 square feet up. We urge you to see us for a reasonably priced custom built home.
KASAPI CONSTRUCTION
538 Dupplin Road Phone 386-6191
A. A. KASAPI 592-6081

FOUR LOTS
(ONLY 3 LEFT)
ARDMORE DISTRICT
Priced at $7,400 to $7,000, $6,700 and $6,000. These prices were set in order to sell the property quickly. Excellent location, smallest lot is .72 of an acre. For further information call
JOHN F. COLWELL
384-8124 or 592-9828
Pemberton, Holmes Ltd.

PRIME SLOPING HALF ACRE LOTS
Close to the sea in North Saanich. Beautifully treed with healthy cedar, maple, fir, Hydro and water. Perc beautifully. Some with sea view. Priced from $6750 to $8500. Contact
J. P. BELL 656-4293
G. PERODEAU, 656-4525
J. H. G. BOVEY, 652-2324
PEMBERTON, HOLMES LTD.
384-8124

VIEW LOT
PAT BAY AND TANNER RD.
$6,000 FULL PRICE
Lot approx. 95x120 ft. Wonderful view property requires filter bed. Full price $6,000. Dial CLIFF STRETCH 479-1667 or Res. 592-3969. J. H. Whittome and Co Ltd. Royal Oak Branch.

SAANICH—BURNSIDE
4 INVESTMENT LOTS. NOT SERVICED! But will be worth real money. Easy to buy, 10% down, paid out in 3 years.
$2350—12%—$46 per month
$2950—12%—$58 per month
DON'T HESITATE, CALL NOW for instant viewing!
MARIE MALBON 382-9111
COLONY REALTY LTD.

VIEW LOTS — CORDOVA BAY
Follow the directional arrows up Claremont, left on Wesley, left on Haliburton, right on Sea Ridge to Leofa Place. Shidy the bill board and view the lots then call us for further information.
T. HUEBNER E. HUGHES
385-3435
P. R. Brown and Sons Ltd.

SAVE, DEAL WITH THE OWNER DIRECTLY
Salem Sea-Sites Ltd., 598-5782 or Our resident Representative David Bailey, on Neptune Rd., 656-4694. Beautiful ½ acre serviced lots at Swartz Bay, off Landsend Road. Own financing service. Easy terms.
SALEM PARK DIVISION

URGENT SALE
SAVARY ISLAND
2 ADJOINING LOTS. OWNER MUST SELL. $3,850 WITH $400 D.P. AND BALANCE AT $40 PER MON. 7% int. IDEAL INVESTMENT ON AN ISLAND PARADISE
BILL PALFREY, 384-8061
Broadview Properties Ltd.

RUSS' QUICKIES
2.10 acres Lisendre Road $6,600 terms
2.29 acres Lisandre Road $8,900 terms
Lot Wilkinson Rd. $4,750 terms
Lot, plus cabin Cordova Bay Rd. $19,900 terms. RUSS McDOWELL 386-3231 or 382-7930. Block Bros. Realty.

SHAWNIGAN LAKE
Lot 240x450 (2.49 acres) frontage on Harvey Road, ¼ mile to access to lake front. Lot is level and provides ideal building site. Sacrifice at $7,900. Terms: $2,000 — Vendor will carry balance.
E. W. PROKOSCH
Res.: 477-2194 Bus.: 386-2111
MONTREAL TRUST

GORDON HEAD
Seaview lot, 120x130—$15,000
COLWOOD ½ acre—$7,500
NORTH SAANICH, 2-ACRE LOTS, $7,000
Bruce McIlroy, 384-8001
Broadview Properties Ltd.

METCHOSIN
2-3 ACRE LOTS
Some with sea view and mountain view, some with stream frontage. City water available. Suitable for V.L.A. Seabrook Estates, phone 384-2069.

PEACE
Fine view lots, require IMAGINATION to hide your house away; for investment or building NOW. Low end prices, call — 478-1227 Desmond Holmes 384-8126
PEMBERTON, HOLMES LTD.

CORDOVA BAY LOT, SEA GLIMPSE, 71.47X115, PERC TESTED. ASKING $6,750. MRS. PARSONS 479-1667. J. H. Whittome and Co. Ltd., Royal Oak Branch.

MAGNIFICENT VIEW LOT, CORdova Bay, in new subdivision with underground utilities. 658-5928.

UPLANDS RIPON RD. LOT 11 115x200' $22,000. SEE SIGN. PHONE 477-3081.

371 LOTS FOR SALE

2 SEAFRONT LOTS SOON TO BE SOLD
ONLY ONE LEFT
Over ½ acre. Partly treed. Over 135 ft. on beautiful Bazan Bay. Next to 6314 Lochside. Easy access to beach. Good terms. Only $12,000.

METCHOSIN
2½ acres, corner Taurus and Rocky Point Road. Must sell. Asking $7,900.

INVESTORS
Over 3 acres of level land. Between Mann and Miller. Terrific potential for future subdividing into 10 lots. Asking $37,500.

DIRK OKKER
478-1501 EVENINGS ONLY
Swinerton, Stewart Clark Ltd.
385-2481

BUILDING LOTS
EXCELLENT VALUES
PLANS AVAILABLE
LOT A—Beautifully treed lot. 100 ft. frontage, in area of lovely homes. In a park-like setting. All services installed. Excellent value at $10,900.
LOT B—A fabulous home can be built on this artistic lot. Trees and rock outcroppings make this an architect's dream. Close and convenient to all services. Asking $9,600.
FOR COMPLETE INFORMATION CALL
BEV HIGHTON
385-7761
D. F. HANLEY AGENCIES LTD.

WATERFRONT
QUEENSWOOD DRIVE
1.02 ACRES, IDEAL FOR LUXURY HOME SITE.
NEAR TELEGRAPH BAY RD.
$40,000
TREVOR MILSTED
388-4311 or 385-1171

ROYAL TRUST
CORNER GOVERNMENT AND VIEW STREET
BRENTWOOD BAY
A—Partly treed 80'x190' level lot, area of new homes, close to school and shops. Price $7,500.
B—Comm. zoned ½ acre cleared level lot in area to be sewered. Price $8,500. Low down payment.
C—North Saanich Comm. zoned large corner lot, in growing residential area, ideal for service station site. Asking $8,500.
385-3435 AL VICKERS 652-2266
P. R. BROWN and SONS LTD.

SOUTH OAK BAY
Seldom available beautifully treed lot with dogwoods, Japanese plum and many flowering shrubs. Act quickly on this one.
$14,900
John Todd
384-9335, 385-7838 Res.
A. BERNARD and CO. LTD.
655 Fort St. 384-9335

LOTS! LOTS!
1—Like peace and Quiet? This is for you. Beautiful 85 ft. lakefront lot, some rocks and trees, asking $7,000.
2—Two level, cleared lots, meadowland, Grange and Roy Rd. What offers?
477-5306 RUTH LUKAITIS 388-4271
J. H. Whittome and Co. Ltd.

RICHVIEW ROAD
Off Whitten Solt Road. 80' frontage x123' treed lot on dead end street. City water. Will perc. Nice homes in area. $7,900. RUTH BOBIAK 592-1926. 386-3231. Block Bros. Realty.

INVEST IN CANADA. SEMI-WAterfront Mill Bay. Fabulous view. Sure to increase in value. Better than American dollars! 85x106' beach access adjacent. $6,000. ½ cash. Would consider exchange country lot. Central Saanich. Sign on lot. Dave Foster. 592-3446.

ACREAGE LOTS IN COLWOOD
Beautiful treed 2-acre lots. Some with sea or lakeview. $7,500 to $9,500. BARS. McKEAGE, 479-5868. Island Pacific Realty, 388-6231.

BEAUTIFUL LARGE LOT ON Asquith Drive; asking $9,200. Call: Eileen Pearson.
386-2911 or 592-6068
Shirley Philips Homefinders Ltd.

NORTH SAANICH — BEAUtifully wooded ½ acre, $7,600. Sidney — Wooded treed acre fully serviced lot, $6250 - $6500. 656-2829.

LADYSMITH, 74X150 SEAVIEW, water, sewer, in area of good homes on Davis Drive. Victoria Press, Box 353.

SHAWNIGAN, $4,900
One-acre lot. Hydro available. F.C. Holly Road. 620 View. 386-6552. Res. 592-3920.

CLEARED ½ ACRE LOT, GOOD location close to all facilities. $4400. 642-3145. Through Lane, Sooke.

BY Owner, lovely wooded lot across from Marigold Park on Iris St. 66x170, asking $9500. Cash or terms. 592-4362.

HIGH CORDOVA BAY VIEW LOT for sale. Owner, 592-0742, 592-9323 evenings.

SEA VIEW LOT, 120x130. GORdon Head. $15,000. 479-6814.

373 PROPERTY FOR SALE

1.73 ACRES LOCHSIDE DRIVE, south of Sidney. Excellent future potential, level and clear, beach access, view of mountains. Asking $27,900. For details call
D. BECKNER 386-2111
MONTREAL TRUST

CHOICE LIGHT INDUSTRY zoned land near Woodward's, 11,000 ft. and up. Priced at $2.75 per sq. ft.
BILL SIDHU or DAVE TAYLOR
385-3351
RITHET AGENCIES LIMITED

METCHOSIN DISTRICT
2-acre lots — $6,500 and up
REX HUGHES AGENCIES LIMITED
478-1739

WATERFRONT ACREAGE LOTS, FARMS
Call "land specialists" 743-5525
Malahat Realty Ltd.
Mill Bay, B.C.

NEARLY 2 ACRES DEEP COVE area. Owner, 656-3603 for directions to view. Asking $12,500.

LANGFORD
Large lot, 651 Hoy Lake Ave

Seaview ½-acre country lot, treed Willis Point, $5,900. 478-6298.

374 PROPERTY WANTED

WANTED
2 or 3-bedroom, basement home in Esquimalt for client with good down payment.

WANTED
Large home with 7 or more bedrooms on large lot, suitable for Guest Home.
Dorothea Zerkel, 385-7297
Block Bros., 477-1841

CASH — TOP PRICES
FOR SUBDIVISION LAND OR APARTMENT SITES.
PARK PACIFIC APTS.
388-5491

Land for subdivision, apartment size and sewered lots. 598-1223.

CASH FOR BUILDING LOTS ON sewer 386-6191.

VICKERY AND SONS LTD.
LOTS OR ACREAGE IN ANY AREA
592-6149 592-6622

380 ACREAGE FOR SALE AND WANTED

MILL BAY — COWICHAN BAY
Private buyer wishes to purchase small acreage (1 to 5) in area between Mill Bay and Cowichan Bay for retirement home. Prefer waterfront, but would settle for water view, with easy access to water nearby. Please reply to Victoria Press Box 224.

CASH
For property in the Greater Victoria area including Colwood and Metchosin.
KASAPI CONSTRUCTION CO. LTD., 386-6191

ACREAGE FOR SALE?
Large or small, with or without home, building lots, etc. Call GEORGE CHAN, the specialist in Land. 386-2955. Mayfair Realty Ltd.

10 ACRES OF ROLLING LAND IN Central Saanich. Part pasture, part treed. Lovely valley views. Priced at $29,900. MRS. RESTALL or MRS. IVINGS, 386-6231. Island Pacific Realty.

380 ACREAGE FOR SALE AND WANTED

SAANICH SPECIAL
18 ACRES, $22,900
Ideal holding property or homesite. Over 1650 feet of road frontage on paved road. Natural land (not pasture) and is inside 5-mile circle. Vendor would consider selling 9 acres, subject to subdivision, at $13,500. Terms available, but for further information please phone:
"ARMY" ARMSTRONG
388-4271 RES. 479-2855
J. H. Whittome and Co. Ltd.

SATURNA ISLAND
ACREAGE
2 separate parcels: one of 162 acres, the other approx. 120. Priced at $73,500 and $94,000 respectively. One has public road thru property. Good holding — some timber. For further information contact.
JOHN BARTON
385-7761 (24 HRS.)
D. F. Hanley Agencies Ltd.

CENTRAL SAANICH
INVESTMENT LAND
a—BRENTWOOD BAY — 6 ACRES.
Located within area to be sewered, some seaviews. Asking $67,500 — Easy terms.
b—SAANICHTON — 1.5 ACRES
Cleared level land, near site of new hospital. Asking $17,500 — Low down payment.
385-3435 AL VICKERS 652-2266
P.R. BROWN and SONS LTD.

IDEAL RANCH HIDEAWAY
26 acres on good road, hydro and phone. Timber, some clearing at the back. Good financing. Asking $28,000. ERNIE LEE, Office 479-1667 or Res. 658-5447. J. H. Whittome and Co. Ltd., Royal Oak Branch.

PRINCE GEORGE AREA, OVER 10 acres. $4,300. Terms. Private. George Bumous, P.O. Box 63, Saanichton, B.C.

MILL BAY 12 ACRES PARTIALly cleared. Some water view. $1900 an acre. 477-5383.

HOW TO WRITE
A GOOD
CLASSIFIED ACTION AD

1—IT'S BEST to start your ad with the name of the article or service you have to offer. If you have an apartment, room, etc. for rent, or property for sale; start your ad with the location.

2—BE CLEAR. Readers respond more quickly and favorably when given complete, definite information.

3—MAKE IT EASY for the reader-prospect to reach you. Always give your telephone number or your name and address. If you do not have regular hours, state a preferred time for the prospect to get in touch with you.

4—PLAY SAFE. You get the greatest reader attention by using consecutive insertions. A six-day order is best and costs less, and you can, of course, stop your ad as soon as you get the results you want. You pay only for the days your ad appeared. Lower yearly rates are available to those who wish to keep their services or products before the public every day.

5—PLACE YOURSELF in the reader's position and ask yourself what you want to know about your offer. The answer you give will make a good Want Ad.

6—GIVE YOUR PROSPECT every inducement you can with good copy. Classified action ad readers have the money and are already interested in buying the merchandise or service you have to offer: the details and information you give are the most important.

7—WANT ADS THAT FAIL TO bring the desired results do so usually, not through a lack of readership, but because they are poorly worded or contain inadequate information.

8—TO PLACE YOUR AD, call 386-2121, your direct line number to fast Want Ad action. A courteous, efficient ad-visor will be glad to help you word and place your order. And remember, Classified Action Ads afford you the most complete coverage. Telephones are open daily, Monday through Saturday 8:00 a.m. to 8:00 p.m. for you call.

385 UP-ISLAND PROPERTIES

PARKSVILLE

COMFORTABLE ECONOMY!
Two BR on large half acre with view, easy walk to stores, water and sewer, flowers, fruit and berries.

GULF ISLANDS PROPERTIES

OCEAN FRONT
autiful Pender Island. Only 40 utes by B.C. Ferries from art's Bay. Private lake access. lax and enjoy the good life. ely treed of on water and ver line. Only $8,000 or call n D. Tisdale, Rose Hill Agencies Ltd. 2-3178 479-5559

PENDER ISLAND
For waterfront lots, acreage or homes contact
FRED McLAUGHLIN
Waterfront lots, see Class 254
Specializing in Pender Island Properties since 1955.
Ettema Realty Ltd., 383-7115

ACRES ON LOVELY MAYNE
and. 1 mile from beach at Gaspher Bay. Gently sloping and rtly wooded. Ideal situation for cluded country estate. Several od building sites. Contact J. M. ELLINGE, 478-4141 or 386-1361. anada Permanent Trust.

ACRE WOODED LOT, 500' om beach access. 1½ miles from anges. $5,500. Phone Ganges, 7-5755.

THE CORPORATION OF THE DISTRICT OF SAANICH
ation No. 197/71—Surplus Equipment
ations are invited by the undersd up to 4:30 p.m. Wednesday, tember 8th, 1971 for the following:
Only — Graphotype — Model 6881
Only — Multigraph — Model 1250
ation forms may be obtained from office of the undersigned at 770 on Ave., Victoria, B.C. Highest ny quote not necessarily accepted.
(Mrs.) E. Bowering
Purchasing Agent

formation is requested regarding the es and whereabouts of any next of of Jun Quon Ma, who died at non, British Columbia, on February 1970. The late Mr. Ma who was 78 rs of age resided in Victoria for ty years prior to 1967.
ease contact:
PUBLIC TRUSTEE,
625 Burrard Street,
VANCOUVER 1, B.C.
ATTN.: MR. J. WOOD

TICE TO CREDITORS and OTHERS THE MATTER of the Estate of NNA EWART, deceased, late of Victoria, British Columbia.
TICE IS HEREBY GIVEN that credi and others having claims against estate of the above deceased are eby required to send them to the ersigned Executor, P.O. Box 580, toria, B.C., before the 23rd day of tember, 1971, after which date the ecutor will distribute the said estate ong the parties entitled thereto, hav regard only to the claims of which then has notice.
THE ROYAL TRUST COMPANY
By its Solicitors,
Messrs. Horne, Couper,
MacMinn & Roberts.

TICE TO CREDITORS and OTHERS THE MATTER of the Estate of HARLES DAVIS COMPTON, deased late of Victoria, British Columbia.
TICE IS HEREBY GIVEN that credi s and others having claims against estate of the above deceased are eby required to send them to the ersigned Executor, P.O. Box 580, toria, B.C., before the 23rd day of tember, 1971, after which date the ecutors will distribute the said estate ong the parties entitled thereto, hav regard only to the claims of which then has notice.
THE ROYAL TRUST COMPANY
By its Solicitors,
Messrs. Horne, Couper,
MacMinn & Roberts.

NOTICE TO CREDITORS
IN THE MATTER OF THE ESTATE OF IRENE JOSEPHINE AUSTIN, LATE OF 2313 DUNLEVY STREET, IN THE CITY OF VICTORIA, IN THE PROVINCE OF BRITISH COLUMBIA, DECEASED.
CREDITORS and others having claims against the above Estate are required to send full particulars of such claims to Canada Permanent Trust Company, P.O. Box 1283, Victoria, B.C., on or before the 8th day of October, 1971, after which date the estate's assets will be distributed, having regard only to claims of which the executors shall have received notice.
DATED at Victoria, British Columbia, this 18th day of August, 1971.
CANADA PERMANENT TRUST COMPANY,
P.O. Box 1283, Victoria, B.C.,
Executors.
By their Solicitors,
CAMERON & CAMERON,
511–612 View Street,
Victoria, B.C.

NOTICE TO CREDITORS
IN THE MATTER OF THE ESTATE OF WILLIAM CHAMBERLAIN WARREN, LATE OF VETERANS' HOSPITAL, 2328 RICHMOND ROAD, IN THE CITY OF VICTORIA, IN THE PROVINCE OF BRITISH COLUMBIA, DECEASED.
CREDITORS and others having claims against the above Estate are required to send full particulars of such claims to Canada Permanent Trust Company, P.O. Box 1283, Victoria, B.C., on or before the 8th day of October, 1971, after which date the estate's assets will be distributed, having regard only to claims of which the executors shall have received notice.
DATED at Victoria, British Columbia this 18th day of August, 1971.
CANADA PERMANENT TRUST COMPANY,
P.O. Box 1283, Victoria, B.C.,
Executors.
By their Solicitors,
CAMERON & CAMERON,
511–612 View Street,
Victoria, B.C.

NOTICE TO CREDITORS and OTHERS IN THE MATTER of the Estate of THOMAS STAYNES STOTT, deceased, late of Victoria, British Columbia.
NOTICE IS HEREBY GIVEN that creditors and others having claims against the estate of the above deceased are hereby required to send them to the undersigned Executor, P.O. Box 580, Victoria, B.C., before the 23rd day of September, 1971, after which date the Executor will distribute the said estate among the parties entitled thereto, having regard only to the claims of which it then has notice.
THE ROYAL TRUST COMPANY
By its Solicitors,
Messrs. Horne, Couper,
MacMinn & Roberts.

SHERIFF'S SALE

Under and by virtue of a Warrant of Execution issued out of the Provincial Court of British Columbia, Small Claims Division and to me directed against the goods and chattels of Peter George Bodwell, I have seized and will sell by Public Auction at my office at the Victoria Law Courts, 850 Burdett Avenue, Victoria, B.C., on Monday, the 30th day of August, 1971, at the hour of 11:00 o'clock in the forenoon, the following:

1 A.G.S. AM-FM Radio and Stereo Cassette Tape Recorder with twin Wharfedale Speakers
1 Table for Record Player and Recorder
1 4-Speed Record Player
1 Polaroid 330 Land Camera complete with flash and case
1 Ampex Automobile Cassette Player
1 Belair Cassette Stereo Player (portable)
1 pr. Princess 88 10-Watt Car Speakers
1 Car Speaker
1 AC-DC Power Supply Transformer

Terms of Sale: Cash, plus 5% Sales Tax.

For further particulars apply to the office of the undersigned.
E. WILKINSON,
Sheriff, County of Victoria.
Sheriff's Office,
Victoria Law Courts,
Victoria, B.C.
August 24th, 1971.

NOTICE OF APPLICATION FOR CHANGE OF NAME
NOTICE is hereby given than an application will be made to the Director of Vital Statistics for a change of name, pursuant to the provisions of the "Change of Name Act," by me: MARGARET CAROLINE PAGE, of 6543 Rodolph Rd., in Victoria, in the Province of British Columbia, to change my name from Margaret Caroline to Carole Margaret Page.
Dated this 18 day of August, A.D. 1971.
Margaret C. Page

NOTICE OF APPLICATION FOR CHANGE OF NAME
NOTICE is hereby given that an application will be made to the Director of Vital Statistics for a change of name pursuant to the provisions of the "Change of Name Act," by me: ALFRED JOHN HARVEY HEWSON, of 3749 Asquith St., in Victoria, in the Province of British Columbia, as follows:
To change my name from ALFRED JOHN HARVEY HEWSON to JOHN HARVEY HARRIS.
Dated this 20th day of August, A.D. 1971.
JOHN H. HEWSON

Worst Blaze For 10 Years

–See Story Page One

—Doug Scott

Tire shop building quickly reduced to smouldering shell

—Doug Scott

Hoses stream water onto burning buildings through billowing smoke

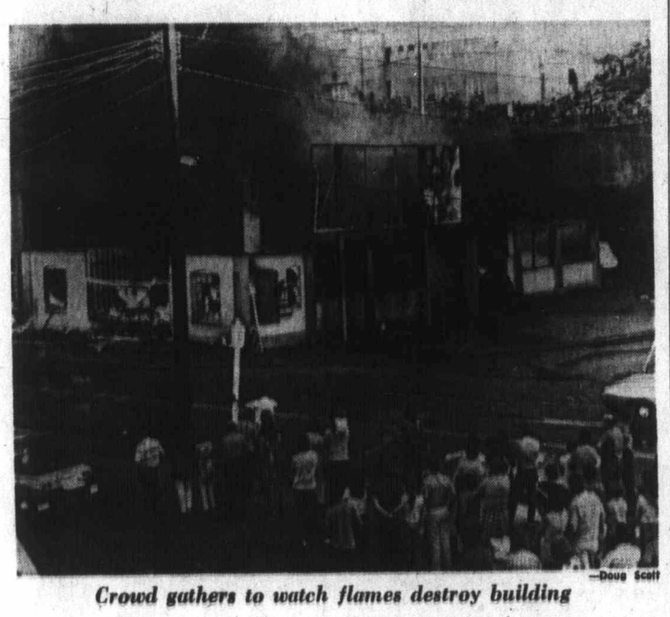

—Doug Scott

Crowd gathers to watch flames destroy building

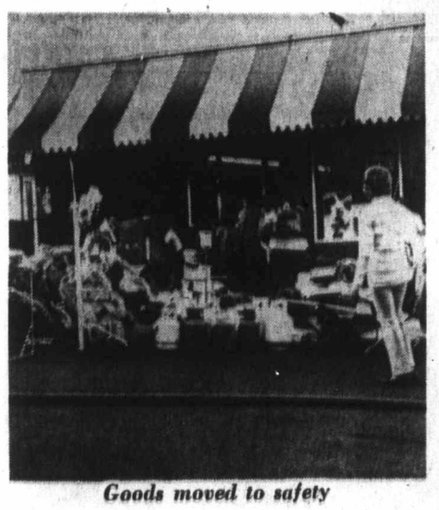

Goods moved to safety

Dolphins Nip Detroit Lions

Bob Griese rifled a 13-yard scoring pass to Paul Warfield with 81 seconds left Saturday night to give Miami Dolphins a 28-24 victory over Detroit in a National Football League exhibition game.

Miami had blown three serious threats in the fourth quarter on a fumble, an interception and a missed 18-yard field goal before Griese hit the elusive Warfield as he performed a football ballet in the corner of the end zone.

Jim Kiick smashed for three Miami touchdowns, but the Lions held on until the final minutes on two scoring throws by Bill Munson, a one-yard plunge by Bill Triplett and a 53-yard field goal by Errol Mann.

Other results:

Baltimore 20, Washington 14.
Chicago 20, Cleveland 19.
Pittsburgh 31, Minnesota 24.
Oakland 17, Green Bay 13.
New York Giants 14, Philadelphia 24.
Cincinnati 22, St. Louis 21.
New Orleans 7, San Diego 22.

Communism Foe To Speak

NANAIMO — The man who called Trudeau a communist in a controversial publication of the Canadian League of Rights, the Canadian Intelligence Service, will be speaking in Nanaimo at the Tally Ho Tuesday at 8 p.m.

Patrick Walsh, who claims to be a former RCMP undercover agent and an expert on the evils of communism, has just returned from a world anti-communist league conference at Manila.

He will speak on Trudeau and the FLQ, drugs and youth, and "the opportunities for youth disaster."

Walsh is research director for the Canadian League of Rights which is based in Flesherton, Ontario, and writes articles on subversion and communism.

Racquet Club Skaters Win

Victoria Racquet Club again won team honors and retained the Colonist Cup at the B.C. Invitational figure-skating championships held at Esquimalt Municipal Centre.

Susan Driano of Seattle won the Salmon Trophy for giving the outstanding performance and Keri Schmer of Portland won the Kipp Trophy for the best choreography.

Deborah Lynn Paul of the Racquet Club, who won the same honor earlier this month in the Puget Sound Inter-club championships in Seattle, took the women's gold competition.

LUNDS
926 FORT ST.
FOR THE OFFICIAL ADMINISTRATOR And From Other Sources
FINE FURNISHINGS BY AUCTION
TUES., 7:30 P.M.
View Today and Tomorrow
PERIOD STYLE CHESTERFIELD SUITE
BRASS · COPPER · CHINA
PR. OF CHINA CABINETS
Marble Topped Coffee Table, Occasional and Nests of Tables, two other as-new Chesterfield Suites, Lamps, Carpets, Bureau Desks, Old Spinning Wheel.
Almost New
RCA VICTOR RADIO COMB.
Ship's Lamp (off an old whaler), American Cathedral Clock, African Spears, Matchlock Rifle, two Tower Muskets, etc.
9-Pce. Mahogany DINING ROOM SUITE
Bedroom Furnishings, Metal Office Desk and Filing Cabinets, Sewing Machines, "Hoover" Apt. Washer, Refrigerators, Ranges, etc.
LUNDS & CHARLES AUCTIONEERS PHONE 386-3308

Spa Health Resorts
Men — Women, here's a great end of summer special!
30-DAY TRIAL MEMBERSHIP
only $10
Act now and try the Spa nearest you for 30 days, see how you like it. You are entitled to 10 full visits, all facilities included — only $10. This offer is available to women aged 21, men aged 24, who have not used Spa facilities before.
To help you get started, and have a chance to see all facilities first, husbands and wives together, we're holding a special
OPEN HOUSE
Sun., Aug. 29, 1-5 p.m.
HILLSIDE CENTRE
1570 Hillside
Here's a great reason to visit the open house.
During Sunday's Open House only, the first 40 women or men at each Spa to take advantage of the 30-day trial offer or Low Summer Rates will receive . . .
Complimentary
100% HUMAN HAIR or SYNTHETIC
fashion Spa Wig

This offer is on first come-first serve basis. There are five different styles and colors of wigs. Once you decide upon either a 30-day trial membership or a longer term membership at special Low Summer Rates, you select the wig you please. This offer is available Sunday only between the hours of one and five. No telephone reservations. You must select your wig in person. Men may choose wigs for wives or friends. Offer will continue Monday, 10 a.m. to 10 p.m. or as long as stock continues.
Open House Sun., 1-5 p.m.
HILLSIDE CENTRE
1570 Hillside

Often Copied Never Equalled The Original Discount Store
We Reserve the Right to Limit Quantities
GIGANTIC DISCOUNTS
ON ALL FOOD AT
OAKCREST 3475 QUADRA
and THE WAREHOUSE
47 SONGHEES RD.
WHOLESALE FOODS DISTRIBUTORS
OPEN EVERY NIGHT 'TIL 9 P.M.
PRICES EFFECTIVE Mon., Tues., Wed.
Plus Hundreds of Items Too Numerous to Advertise
You Can Always Save More When You Shop at Oakcrest & the Warehouse

FRESH Ground BEEF 55c LB.
Bacon LEAN RINDLESS BY THE PIECE 29c LB.
EGGS LARGE FARM-FRESH GRADE A 45c DOZ. Competitive Reg. Price 56c Doz.
OVEN-FRESH Ham or Hot Dog BUNS 29c Doz.
PARKAY Margarine 79c 3-lb. block
KRISPEE'S Potato CHIPS 37c 59c Size
Universal Fancy Red Spring Salmon 45c Tin
ROBIN HOOD DE LUXE CAKE MIXES 97c 4 16-oz. pkgs.
TOMATOES VINE RIPENED BEEFSTEAK 29c 1½-lb. Tray

Island Edition
Duncan Bureau
Phone 746-6181
262 Station Street
Hamilton Electric Building

No. 219–113th

the Bay

Tee-Kays

C D

All-cotton

TEE-KAYS

Great way to go . . . back to class . . . in machine washable, wearable cotton cord or denim . . . try 'em on now at the Bay!

A **"GEMINI" CORD FLARES** are 100% cotton pinwale corduroy, styled with popular flare legs. Two patch pockets, imitation button fly. In navy, antelope, grape, or brown. Sizes 7 to 12. Each **6.98**

Sizes 14 - 16, Each 7.98

B **SCULPTURED STRIPE DENIMS** are in same "Gemini" style, with imitation button fly front, twin patch pockets at front, and flare legs. Choose from basic shades of navy, black or grape stripes. Sizes 7 to 12. Each **86**

Sizes 14 - 16, Each $7

C **CORDUROY "BUSH JEANS"** put the accent on pockets, with wide belt loops and flare legs. Zip fly front. 100% cotton pinwale corduroy in Persian berry, chamois, navy, or brown. Sizes 7 to 12. Each **8.98**

Sizes 14 - 18, Each 9.98

D **LITTLE BOYS' STRIPED PANTS** are 100% cotton, with sculptured stripe effect in grey, brown, or berry. "Big brother" styling with flare legs, mock button zip fly, patch pockets and half boxer waist. Sizes 4, 5, 6, and 6x. Each **84**

Boys' Wear, DOWNTOWN, LOUGHEED, RICHMOND, VICTORIA

BATA 'NORTH STAR' JOGGERS FOR BOYS

The leader - sets him striding back to school with superb comfort and support. Sturdy, soft and flexible all leather uppers have cushioned insoles and inset in tongue; close trimmed foam rubber soles. Six-eyelet style has two blue stripes on white. Full range of sizes.
11 - 13½, Pair $9 1 - 6, Pair $10

Children's Shoes, DOWNTOWN, LOUGHEED, RICHMOND, VICTORIA, PRINCE GEORGE

Hudson's Bay Company

DIAL 385-1311 DAILY STORE HOURS 9:30 A.M. 'TILL 6 P.M. THURSDAY AND FRIDAY 'TILL 9:30 P.M. **FREE PARKING**

THERE'S MORE FOR YOU DOWNTOWN

Gr
In

By IAN
Legislatu

The smile
Premier Benn
the story. Th
nary once n
lowed the fede
The rest is
confident tilt
thrust of his
sits comforta

Bombs
Protest
Convict
Shootin

SAN FRANCISCO
Two State Departmen
rections offices in Sa
cisco and Sacramen
heavily damaged by
Saturday in what
derground group s
"one outraged respon
assassination of Geor
son."

A third bomb
wrecked the State
ment of Rehabilitati
in San Mateo. Inve
said the San Mateo
not appear related
seemingly co-ordina
tacks on the two pr
tem offices.

There were no injur
Soledad Brother
Jackson was killed
other men in a San
Prison break attemp
ago.

The bombings can
day of Jackson's f
the same wooden
Oakland where ri
conducted a year a
younger brother, Jon

Jonathan was kill
August, 1970, Mari
Courthouse shootout
a judge and three
died.

A letter, signed
Underground" and
to the San Franc
aminer, claimed

Continued on P

Thieves
Ross' F

VANCOUVER (C
number of small p
belonging to forme
cial lieutenan
Frank Ross were st
day, when thieves
dropped onto his
balcony from the
No one was at ho
time.

Cariboo
New B

Ralph Dean, Bis
Cariboo, Saturday
elected Archbisho
Anglican Church
Columbia and the Y

It is the church's
the vast area.

Dean, one of six
gible for the job,
in Vancouver on th
lot. The election
necessary by the
July 1 of Archbish
Gower.

In the past votes
cast only by the b
marked the first
other clergy and
had an equal say
come. About 18
cast.

Dean will be
archbishop Oct. 20
church, St. Paul'
in Kamloops.

Island Edition
Duncan Bureau
Phone 746-6181
262 Station Street
Hamilton Electric Building

The Daily Colonist.

Vancouver Island's Leading Newspaper Since 1858

Sunny, Warm
Weather Details On Page 2

No. 219–113th YEAR — VICTORIA, BRITISH COLUMBIA, SUNDAY, AUGUST 29, 1971 — 10 CENTS DAILY 20 CENTS SUNDAY

Grand Design In Far North

Bennett's Canary Gulps Ottawa's Cat—Again

By IAN STREET
Legislature Reporter

● Steel comes to Fort Nelson. Page 36.

The smile on the face of Premier Bennett tells most of the story. The provincial canary once more has swallowed the federal cat.

The rest is written in the confident tilt of the jaw, the thrust of his shoulders as he sits comfortably behind the big desk in the premier's office. Some canary!

Nothing is said for the record, of course, but the message is clear.

Those foolish federal bureaucrats and politicians have been caught sleeping at the switch. Again.

It's becoming almost monotonous. But, pleasant as this prospect is to dwell on, there is always an underlying sense of frustration.

B.C. — thanks mainly to the foresight of Bennett — has come up with a grand design for northern development. But it can't be carried out without Ottawa's co-operation, for good reason.

This plan includes not only the entire northern half of B.C. but the Yukon and

Continued on Page 8

Bombs Protest Convict Shooting

SAN FRANCISCO (AP) — Two State Department of Corrections offices in San Francisco and Sacramento were heavily damaged by bombs Saturday in what an underground group said was "one outraged response to the assassination of George Jackson."

A third bomb explosion wrecked the State Department of Rehabilitation office in San Mateo. Investigators said the San Mateo blast did not appear related to the seemingly co-ordinated attacks on the two prison system offices.

There were no injuries.

Soledad Brother George Jackson was killed with five other men in a San Quentin Prison break attempt a week ago.

The bombings came on the day of Jackson's funeral in the same wooden church in Oakland where rites were conducted a year ago for his younger brother, Jonathan.

Jonathan was killed in the August, 1970, Marin County Courthouse shootout in which a judge and three abductors died.

A letter, signed "Weather Underground" and delivered to the San Francisco Examiner, claimed responsi-

Continued on Page 8

—Dave Scott

Explosion suddenly flares as Nanaimo firemen close in on flames, smoke

Fire Drives 1,000 Overboard

Death Toll Between 70, 95

BRINDISI, Italy (AP) — A raging fire on a giant Greek ferryboat drove more than 1,000 persons overboard Saturday off southeast Italy. Between 70 and 95 were reported dead or missing after the tourist-packed vessel was abandoned.

Awakened at dawn, many panicked passengers leaped into the Adriatic Sea in their night-cloths. The fire began with an explosion of natural gas in the kitchen of the 11,232-ton Heleanna, called "the largest ferry in the world" by its owners.

The Italian navy reported 34 bodies were recovered and 37 persons were missing. The port authority at Brindisi had differing figures — 25 bodies found and 70 persons missing.

The Navy Ministry in Rome reported that navy and merchant ships and dozens of small fishing boats rescued 1,086 persons.

The ministry said 330 persons were hospitalized, 64 with "rather serious" injuries. Most of the injured suffered burns or bone fractures.

Most of the passengers were said to be Italian, Greek, German French or Swiss.

The ship owner and the Greek Merchant Marine declined to release a passenger list until names could be checked with survivors in Italy.

The empty ferry, smoke still rising from its charred decks, was towed Saturday night to the harbor of Brindisi.

Owner of the ferry is C. S. Efthymiades, known as Greece's "ferryboat king."

The ship left the Greek port

Continued on Page 8

INSIDE TODAY

First Section

Editorial	4
Background	5
Finance	6, 7

Second Section

Island News	13
Sports	14, 15, 16, 17
Travel	20
Ify Gardner	21
Week in Records	21
Names in the News	22
Theatre	24, 25
Island News	26

Third Section

Women	27, 28, 29
Comics	33
Garden Notes	33
Outdoors	35
Stamp Packet	35
Checkmate	38

Fourth Section

Classified	39-50
Television	40
Bridge	41
Crossword	41

In the Islander

● Beach walking on Denman.

● Whatever happened to afternoon tea?

● Steaming along at 64.

Last First With Mao — Page 3

Vancouver Tower Needles Planners — Page 7

McDonalds Win Western Title — Page 14

Ontario Golfer Junior Titlist — Page 15

U.K. 'Gastarbieters' Off to Germany? — Page 18

Swamp Natives Eat Enemy — Page 20

GM Executive To Janitor? — Names, Page 22

If Canada Votes Nixon Did It — Page 23

Dance Nostalgia Sweeps U.S. — Page 27

Take a Ride For Good Food — Page 28

Thieves Hit Ross' Flat

VANCOUVER (CP) — A number of small possessions belonging to former provincial lieutenant-governor Frank Ross were stolen Saturday, when thieves apparently dropped onto his apartment balcony from the one above. No one was at home at the time.

Cariboo's Ralph Dean New B.C. Archbishop

Ralph Dean, Bishop of the Cariboo, Saturday night was elected Archbishop of the Anglican Church for British Columbia and the Yukon.

It is the church's top post in the vast area.

Dean, one of six bishops eligible for the job, was elected in Vancouver on the first ballot. The election was made necessary by the retirement July 1 of Archbishop Godfrey Gower.

In the past votes have been cast only by the bishops. This marked the first time that other clergy and lay people had an equal say in the outcome. About 18 votes were cast.

Dean will be installed as archbishop Oct. 20 at his own church, St. Paul's Cathedral in Kamloops.

Dean is said to have more knowledge of the Anglican Church community around the world than any other man. For five years he was based in London, Eng., as executive officer of the Anglican communes and had to be aware of what was happening within the church on a world-wide basis.

He served as Bishop of the Cariboo before and after his London posting.

Others eligible for the archbishop's post when voting began were Bishop T. D. Somerville of New Westminster, Bishop John Frame of the Yukon, Bishop Douglas Hambidge of Caledonia, Bishop Fraser Berry of Kootenay and Bishop Roy Gartrell of Vancouver Island.

Housing Starts Jump in B.C.

VANCOUVER (CP) — Housing starts in British Columbia cities with more than 10,000 population were up 102 per cent in July this year over the same month last year. There were 2,349 construction starts this year compared to 1,164 in July, 1970. For the first seven months of 1971, housing starts were up 43 per cent over the same period last year.

Ziggy's Coming Out Goes Off Smoothly

CHICAGO (UPI) — Brookfield Zoo threw a coming out party Saturday for a mean-tempered, wrinkled and somewhat sad looking elephant with one broken tusk.

For Ziggy the event signalled the end of 30 years of solitary confinement. For hundreds of well-wishers and zoo officials it was the happy culmination of three years of raising funds to try to solve Ziggy's predicament. Ziggy seemed unimpressed by their enthusiasm.

He was chained in a cage inside the zoo's pachyderm house after he attacked a keeper in 1941.

Ziggy walked out into the sunshine when the huge remote control doors on his specially constructed passage were opened. He ambled across the area, tossed some hay and swung his trunk over the reinforced wall that separates him from other elephants. But none of his cousins showed much immediate interest.

Ziggy picked up peanuts and marshmallows tossed by the crowd that gathered for the big event, officiated over by zoo director Dr. Peter Crowcroft.

The new yard is not complete, but work will continue and come next spring, Ziggy will have a pool to wade in.

Loss: $500,000

Nanaimo Fire Rages Away

● More fire pictures, Page 13.

By LYNNE WALLER

NANAIMO — Fire gutted a two-storey building in downtown Nanaimo Saturday night in a spectacular blaze which could run damage costs up to $500,000.

Huge pall of dense black smoke rose hundreds of feet into the evening sky as 40 firemen fought to save three businesses which share the building.

After four hours the blaze was under control but damage to Edwards Tire, Hank's Bicycle Shop and the weekly newspaper, the Nanaimo Times, was expected to total about $500,00.

The fire broke out in Edwards Tire at about 6:15 p.m. and spread from the company's Terminal Avenue frontage up to the bicycle shop which faces Wallace Street. The Times, next door to the bicycle shop, was the last to fall to the fire.

Nanaimo fire chief Albert Dunn said it was the worst fire in the city in 10 years.

A crowd of about 4,000 onlookers hampered police as people continually surged closer towards the flames, despite the threat of the building collapsing.

Several minor explosions rocked the building as the fire reached chemicals in the tire factory but no one was hurt.

After battling the blaze for about four hours, firemen had it under control.

Several weary firemen had a lucky escape from injury when a huge neon sign crashed through the roof of the building to the floor below. The firemen, fighting the flames on the lower Terminal Avenue level, scampered to safety after shouted warnings from others.

At 10:15 p.m., Chief Dunn said the fire was under control but his men would be staying on the scene all night.

"It's a dirty one.

"Hundreds and hundreds and hundreds of tires are still burning in the building," he said.

Dunn said he did not know the cause of the blaze.

It is understood that firemen reached the burning building before an alarm was raised. Several firemen saw the black smoke rising from the building as they rested at the fire station six blocks away.

They alerted other fire crews and went to the blaze.

Soon after the start of the fire, RCMP closed Terminal Avenue — which is also part of the Trans-Canada Highway — and rerouted traffic.

By 10 p.m., the street was awash with water from the fire.

Police gave repeated warning to the crowd as the explo-

Continued on Page 2

France Cancels Nuclear Tests

PAPEETE, Tahiti (UPI) — France will not explode any more nuclear devices in the Pacific this year, defence sources said Saturday.

The sources said the thermonuclear blast over Mururoa Atoll southeast of here Aug. 15 satisfied scientists that no further explosions in their 1971 program were now necessary.

Ilyushin Crashes Into Sea; 31 Dead

COPENHAGEN (UPI) — A Hungarian Ilyushin 18 airliner with 34 passengers and crew members aboard crashed into the sea off Copenhagen Saturday night, one minute before it was to land at Kastrup airport.

Rescue officials said there were three known survivors. Six bodies were recovered. The other 25 persons aboard the plane were unaccounted for and the officials said there was little hope of finding any of them alive.

The three survivors, one woman and two men, were described as being out of danger in a Copenhagen hospital.

Skindivers brought up the six bodies from the plane wreckage, which was located by a Danish navy helicopter in shallow waters about four miles off the Danish coast.

The Ilyushin 18, a Russian built four-engine, turbo-prop aircraft which is used by most East European airlines, belonged to the Hungarian airline Marlev. The plane carried 24 passengers and a crew of 10.

It was flying from Oslo to Budapest with scheduled stopovers in Copenhagen and East Berlin when it crashed some eight miles short of the runway at Kastrup airport.

The duty officer in the Kastrup control tower said the pilot had received his landing orders and "everything appeared okay" when the aircraft suddenly disappeared from the radar screen. The tower called the aircraft on radio but got no answer.

The plane was found by a helicopter about one hour after the crash. The pilot located the badly damaged airliner near the island of Saltholm. The pilot reported one of the wings had been torn off and was floating nearby while the tail showed above the water.

The Swedish hydrofoil Sva-

Continued on Page 8

Bus Plunges Killing 23

DURBAN, South Africa (UPI) — A crowded African bus plunged off a bridge over a freeway Saturday killing 23 persons and injuring 64 others.

Police said the bus was going to nearby Umlazi, an African area, when it crashed through a safety barrier and fell about 30 feet onto a car and a lorry driving on the South Coast Freeway. One occupant of the lorry was killed.

Three Brothers Shot To Death

DRIGGS, Idaho (AP) — Three teen-aged brothers were shot to death and a relative and a city marshal seriously wounded early Saturday on a county road in an isolated section of eastern Idaho.

Teton County Sheriff Arden Stevens said Ruben DeLuna, 19; Robert DeLuna Jr., 16; and Antonio DeLuna, 17, were killed as they sat in the family car. A cousin, Richard DeLuna, 19, was hospitalized.

Driggs City Marshal Melvin Jones, 38, was shot without warning seconds after he arrived at the scene of the shooting. He was in fair condition following surgery.

Stevens said he had a young man and woman in custody.

He said the DeLuna car was parked when someone opened fire, killing the three youths. Richard DeLuna was shot in the head, but managed to run to a telephone.

Deputy Marshal Daryl Zohner and Dr. Kitchner Head, a Driggs physician, arrived and hit the gunman over the head in the dark.

Cong's Rockets Fizzle —South Vietnam Votes

SAIGON (UPI) — President Nguyen Van Thieu voted in South Vietnam's first National Assembly elections since 1967 Sunday and let it be known that the presidential elections will be held Oct. 3 with him as the only candidate.

Communists fired two rockets early Sunday at Saigon's Tan Son Nhut airport, but the explosives failed to fire and caused no casualties or damage.

The Daily Colonist.
(ESTABLISHED 1858)

SECOND NEWS SECTION VICTORIA, BRITISH COLUMBIA, SUNDAY, AUGUST 29, 1971

—Doug Scott

Hoses stream water onto burning buildings through billowing smoke

Worst Blaze For 10 Years

-See Story Page One

Goods moved to safety

—Doug Scott

Crowd gathers to watch flames destroy building

—Doug Scott

Tire shop building quickly reduced to smouldering shell

Cobble Hill Event Crowded

Fair Possibly 'Best So Far'

COBBLE HILL — The 62nd annual fall fair Saturday was an unequalled success. There were more entries than in 1970 and by late afternoon it looked as if last year's attendance figure of 1,500 would be topped.

Vice president of the Cobble Hill-Shawnigan Lake Farmers' Institute, Jim Boyles said I think we'll have more people this year than we had last year. Everything went well. It has been a very good fair and possibly the best so far."

Visitors crowded the Cobble Hill community hall, which was laden with a great variety of indoor exhibits ranging from hay, turnips honey, home baking, flowers to photographs, various art displays and needlecraft. Among the visitors were former B.C. lieutenant governor George Pearkes and Mrs. Pearkes who enjoyed themselves during the unofficial visit.

Ourdoor activities consisted of various 4-H contests, judging of all types of livestock and beef cattle. Judge Alex Turner from the Victoria area praised the good standard of beef cattle. One of the highlights in the outdoor ring was a special show of highland cattle with 14 entries. One of the competitors George Prud'Homme of Duncan said "the highland cattle show was just as good as any on the mainland."

He said high shipping costs at $200 per truck discouraged mainland breeders from coming.

Another special attraction was a day-long horseshow with competitors from different Island centres. Two families each with several children, engaged in a friendly rivalry as to the number of entries and prizes.

Mr. and Mrs. John Stewart and their children from Cobble Hill had a total of 66 entries covering practically every category of the prize list and took 10 top prizes. However, Mr. and Mrs. Bill Barton with their children from Chemainus did even better. Although they only had entered in 44 classes they won 15 prizes.

Fishing Trip Begins With Bear Holing Boat

GOLD RIVER — An Esquimalt man setting off for a wilderness fishing trip Friday night found the wilderness came to him — in the form of a large black bear which ran into his trailer.

Gold River RCMP reported Saturday that K. W. Thomas, of 521 Foster, was driving his pickup truck along Mill Road (Highway 28) toward the fishing grounds at Muchalat Inlet about 9 p.m. Friday. He was towing a boat trailer with his 18-foot craft.

Thomas told the RCMP that a full-grown bear — he estimated its weight at 500 pounds — charged out from the side of the road straight at his truck. He swerved the truck to avoid the bear, he said, but the animal crashed into the trailer.

The force of impact was so great the boat was knocked completely off the trailer and a hole was punctured in it and the trailer frame was bent badly out of shape.

The bear was believed to be injured, RCMP said, because there was blood on the road but when police went to look the bear could not be found.

Passing motorists helped Thomas put the boat back on the trailer and continue. Damage was estimated at $200.

RCMP noted that only 24 hours earlier a motorist had hit and killed a deer on exactly the same stretch of Mill

Qualicum Derby Starts Friday

NANAIMO — Qualicum and District Fish and Game Club holds its annual salmon derby Sept. 3, 4 and 5 from Deep Bay to Englishman's River.

Prizes will be awarded Sept. 6 at the club's annual barbecue — starting at 2 p.m. at the tourist bureau.

Tofino All Hot and Cold

TOFINO (CP) — Friday was the coldest—and hottest—Aug. 27 on record for Tofino on the west coast of Vancouver Island.

The morning temperature dropped to 42 degrees, two degrees lower than the previous Aug. 27 minimum set in 1965 and 1970. The day's high of 69 surpassed the previous maximum of 68 set Aug. 27, 1967.

Communism Foe To Speak

NANAIMO — The man who called Trudeau a communist in a controversial publication of the Canadian League of Rights, the Canadian Intelligence Service, will be speaking in Nanaimo at the Tally Ho Tuesday at 8 p.m.

Patrick Walsh, who claims to be a former RCMP undercover agent and an expert on the evils of communism, has just returned from a world anti-communist league conference at Manila.

He will speak on Trudeau and the FLQ, drugs and youth, and "the opportunities for youth disaster."

Walsh is research director for the Canadian League of Rights which is based in Flesherton, Ontario, and writes articles on subversion and communism.

Two-Week Communication Gap

Phone Service Loss Costly To North Galiano Business

By MARY BACKLUND

GALIANO ISLAND — Some of the polish comes off progress when it means some people have to suffer.

So it would seem to residents in North Galiano, who have had their telephone service cut for about two weeks while work crews widen and blacktop the main road between Galiano and North Galiano.

The telephones were cut Aug. 13 and came back to life for a brief period Aug. 18, then silence. Work crews restored communications Friday but the 100 residents, who operate 40 telephones, feel the cuts were costly.

Ray Bell, the storekeeper at Spanish Hills Store, said that he had to make three trips to the south end of the island, 17 miles, to call in his orders to his wholesalers.

Jim Rogers, owner of Valhalla campsites and cottages, says that he has lost a lot of business as he has not been able to take reservations by the phone and people were not willing to drive to his campsites and take a chance on there being vacancies.

Frank Reader of Madrona Lodge said he also had not been able to receive calls, lost business.

Bill Stafford, of Salishan said that he has been fully booked since the beginning of June and had not lost much.

In the north of Galiano Island where the fish camp is, owners Reggie and Verna Hume were so busy that they didn't have time to speak to anyone but the cut proved a real hardship for them. They have had to drive to the south end of the island to telephone their orders to the wholesalers and they said they could ill afford the time.

in an emergency they would have only had fishing boat radios for contact — if any boats were in.

All residents were aware of the fact that in order to have their road widened and the dangerous turns taken out, they must suffer some. But it was hard to take when they had no way of communicating with the rest of the world.

Life Styles Studied

NANAIMO — The second in a series of siminars on "the quality of life" will be held by the North Vancouver Island regional section of the B.C. Liberal Party at Island Hall Hotel in Parksville Sept. 24.

Emphasis of the conference will be on cultural change in Canada.

Edmonton publisher Mel Hurtig will be a featured speaker at the conference. During the past few months he has spoken in nine provinces on the future of an independent Canada and the reform of the political system in the country.

Discussions will centre on a new generation with a new life style, rising interest in Canadian nationalism and the conflict between the needs of people in a highly developed technological society and the real needs of the individual human being.

The conference will be open to the public.

Students Begin Study Of Forestry Industry

PORT ALBERNI — Fourteen students from three B.C. universities — UBC, Simon Fraser and Victoria will begin a five-day study of environmental forestry, as part of a 17-day Centennial of Forestry Monday.

In the past the festival has sponsored university forestry graduate students from all parts of the world to study the forestry operations in B.C. This year only one of the 14 students is a forestry student. The other participants come from the various faculties of the three universities.

Monday and Tuesday will be taken up with lectures and a visit to Mesachie Lake research station. Wednesday, the group will go on to Duncan to see the forest museum there and then by bus to Port Alberni with stops at Cameron Lake and MacMillan Park.

In the afternoon the students will visit the sawmill and plywood divisions of MacMillan Bloedel in Port Alberni and hear a program to be presented by Local 1-85 of the International Woodworkers of America.

Thursday morning, a visit will be made to Franklin River logging division and in the aftenoon the students will visit the forestry-fisheries program at Carnation Creek.

The visit will end Friday morning with a tour of the MacMillan Bloedel pulp operation, before the delegates return to Vancouver, where they will visit the loggers sports show at the PNE in the evening.

More Island News Page 26

Kiwanis Swim Now On

LAKE COWICHAN — A long distance swim sponsored by the Lake Cowichan Kiwanis Club will be held today.

The club's secretary-treasurer, Arnold Fairhurst, said proceeds from the event will be earmarked for the camp of the handicapped, which is the club's main project.

There will be five starting points and distances between them and the finish at the Kiwanis Park will range from one-and-a-half-miles to 22 miles.

The various points and starting times will be: Nitinat Camp, 22 miles, 5 a.m.; Caycuse Camp, 14 miles, 7 a.m.; Youbou, 10 miles, 9 a.m.; Gordon Bay, seven miles, 9 a.m., and Caycuse and Castaway Resort, one-and-a-half miles, 11 a.m.

Fairhurst said swimmers will be able to put in their entries at the various starting points. Every swimmer must be accompanied by a rowboat.

Meanwhile at the park there will be short swim races for the children and the Lake Cowichan Water Ski Club will put on a water skiing display at 11 a.m. Most prizes for the winners have been donated by local merchants.

Police Prove Good Shots

COURTENAY — Members of the Courtenay detachment, RCMP, have proved their ability to handle guns in annual revolver and rifle shoot at Nanaimo.

Marksmanship badges were won by Cpl. Floyd Dahl, Cpl. William Kuzmuk, Constables Al Decker, Fred Stark and Don Clark.

Sgt. Stan Henswold won crossed rifles badge and Constables Louis Goulet and Walter Caughill, crossed revolver badges.

The men are members of the Courtenay detachment.

Competitive Beauty Spot

B.C. Hydro's building Port Alberni is among finalists being considered for Park and Tilford award to be won by business premises shortly. Winning business will be considered to have contributed most to beauty of community and this building on Wallace Street should have a good chance of taking title.—(Mary Taylor)

Retiring City Clerk Bows Out in Style

PORT ALBERNI — About aldermen, former aldermen, mayors, and senior civic officials, past and present, gathered to honor retiring city clerk Dennis Thain Friday night at Echo Centre. Thain retired after more than 20 years of service to the city of Port Alberni.

Thain was presented with a golf cart and set of clubs. Amid laughter, Thain assured the group he already had a foursome set up for first thing Monday morning.

Former mayors Loran Jordon and Les Hammer joined Mayor Fred Bishop in warm praise of Thain's years of hard work. Bishop said Thain came up with compromise solutions that helped greatly to make the amalgamation of the cities of Alberni and Port Alberni possible.

HAVE YOU SEEN THE WHITE KILLER WHALE?
Sealand
at oak bay marina

Pictured above are President Joe Ford, Solarium Administrator Mr. Holdstock, patient Tony and Treasurer Cliff Joyce of the Victoria Shrine Club, donating a new ambulance to the QUEEN ALEXANDRA SOLARIUM FOR CRIPPLED CHILDREN. Victoria Shrine Club wishes to thank the business community of Victoria and the general public for their continuing support. All Victoria Shrine Circus monies are applied to this form of charity.

Program for Retarded May Repeat

Recreation Idea a Hit

COURTENAY — A special summer recreational program has proved such a success that it will probably be repeated next year.

The program was sponsored by Beaufort Association for Retarded Children, with assistance from the Courtenay parks and recreation committee.

A group of retarded children has been participating in the summer recreational program since Aug. 2. The children, aged four to 14 participated in swimming under the direction of qualified instructors, walks around the park after lunch, and another swim before returning home.

The program was the idea of Mrs. Betty Landers, who has been the kindergarten teacher for the association for some years. It is but one of the many innovations she has initiated during her years as a teacher.

Assistance in the project was given by Mrs. Ian Maxsted, assistant teacher, and Lynne Mouner, Lynda Edgetta, Norma McCaffery, Mrs. J. Glazner and Miss Shonet McLeod.

The children above kindergarten age are registered at the day school, situated on the grounds of Courtenay elementary and operated by Courtenay School District.

The kindergarten and a group living home facility are operated by Beaufort Association.

Jewel Raid Nets $4,200

PARKSVILLE — Items of a total retail value of $4,200 were stolen in a burglary at Janssen's Jewelry store in Parksville this week.

The thief gained entry by forcing a rear door of the shop and stolen items included 106 rings and 32 watches.

Also taken was a 600-pound safe which contained nothing of value and with the exception of some small change no cash was stolen.

Fortunately the proprietor had removed a number of valuable diamond rings for safekeeping before closing the store or the loss would have been much greater. Loss of the items stolen was not covered by insurance.

Break-Ins Net Probation

COURTENAY — A local youth and another from Alberta were placed under probation orders for nine months each when they appeared in Juvenile Court in Courtenay recently.

The two admitted breaking into the medical associates building and also a poster shop.

A police spokesman said a large quantity of barbituarates and $10 cash were taken from the medical building, the majority of which were found in the Courtenay boy's home.

Three posters were stolen from the poster store.

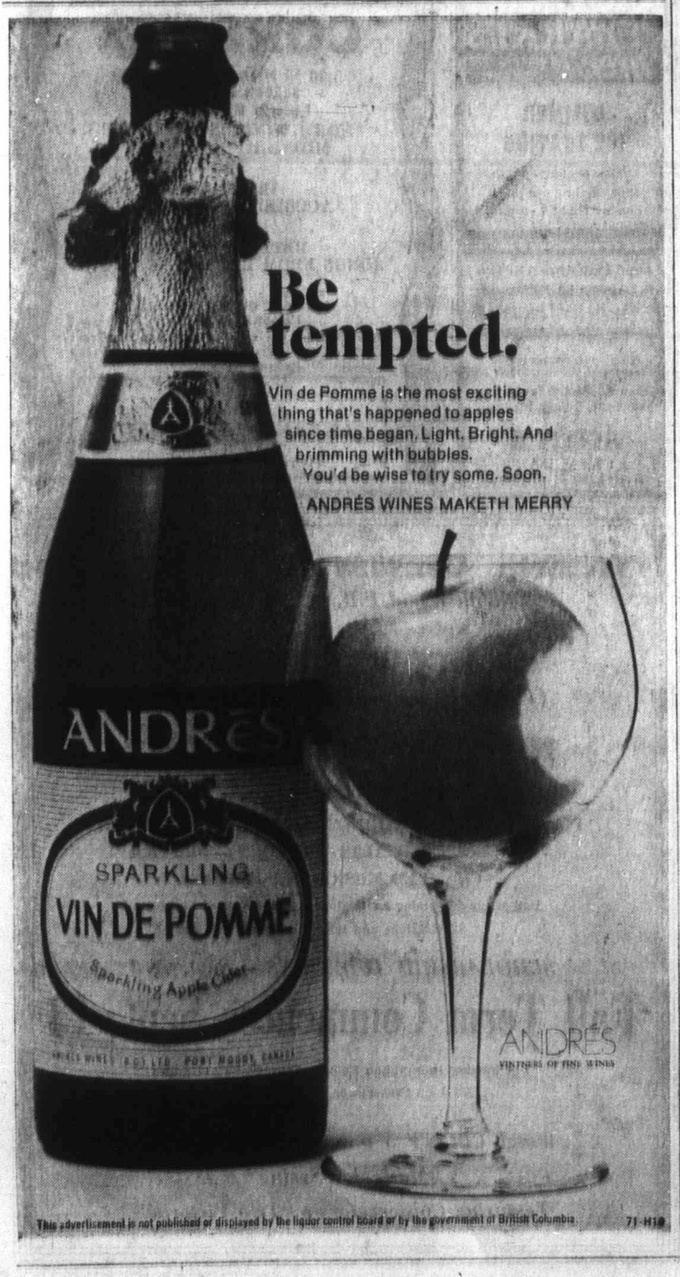

A message from the Attorney-General of British Columbia

"This week you'll be seeing and hearing newspaper, radio and television messages about safe driving.

Your provincial government has undertaken this campaign because, frankly, it's high time that we all came to grips with the rising problems of death and injury on our highways.

We are attempting to provide as much information as we can, on such key subjects as impaired driving, the use of seat belts, and safe driving habits that may someday save the lives of you and your family.

There's a long Labour Day weekend coming up. We want this year's holiday to be the safest ever. But we need your help. Please try to follow the advice our campaign is offering. Keep your seat belts buckled. Never drink and drive, and always handle your vehicle safely and sensibly.

Let's make our highways safer, for you, for your family and for the other drivers too."

Government of British Columbia
Motor-Vehicle Branch

Hon. Leslie R. Peterson, Q.C.,
Attorney-General

PORT

PAGE THIRTEEN

to safety

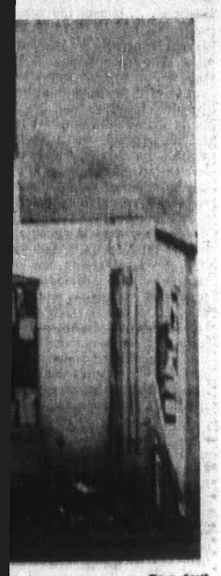

—Doug Scott

Kiwanis Swim Now On

LAKE COWICHAN — A long distance swim sponsored by the Lake Cowichan Kiwanis Club will be held today.

The club's secretary-treasurer, Arnold Fairhurst, said proceeds from the event will be earmarked for the camp of the handicapped, which is the club's main project.

There will be five starting points and distances between them and the finish at the Kiwanis Park will range from one-and-a-half-miles to 22 miles.

The various points and starting times will be: Nitinat Camp, 22 miles, 5 a.m.; Caycuse Camp, 14 miles, 7 a.m.; Youbou, 10 miles, 9 a.m.; Gordon Bay, seven miles, 9 a.m., and Caycuse and Castaway Resort, one-and-a-half miles, 11 a.m.

Fairhurst said swimmers will be able to put in their entries at the various starting points. Every swimmer must be accompanied by a rowboat.

Meanwhile at the park there will be short swim races for the children and the Lake Cowichan Water Ski Club will put on a water skiing display at 11 a.m. Most prizes for the winners have been donated by local merchants.

Police Prove Good Shots

COURTENAY — Members of the Courtenay detachment, RCMP, have proved their ability to handle guns in annual revolver and rifle shoot at Nanaimo.

Marksmanship badges were won by Cpl. Floyd Dahl, Cpl. William Kuzmuk, Constables Al Decker, Fred Stark and Don Clark.

Sgt. Stan Henswold won crossed rifles badge and Constables Louis Goulet and Walter Caughill, crossed revolver badges.

The men are members of the Courtenay detachment.

36 BUSINESS SERVICES and DIRECTORY

Cement

DE GENDT BIRKET — Cement contracting, diamond saw cutting, industrial and commercial. Free estimates. 386-6040, 385-3006.

384-8304 Frank Pellizzaro 383-3493 DRAINS — CEMENT — SEWERS

Cleanup Service

LET ME CLEAN YOUR YARD, basement, garage and attic for the useable articles or bottles or anything you wish to pay me with. I also do excellent gardening, landscaping, tree and hedge trimming. Car removal, minor house painting and maintenance. Will move anything, anywhere for very low rates. No charge for distance. Call "Ollie" 385-1641.

NO CHARGE AND UP Two young responsible men have large truck. Basement, attics, composts, etc. Tree removal, very reasonable. Butch, 386-7454 daytime, 386-8315 evenings.

BACKYARD AND BASEMENT Clean-up and hauling, lawn mowing. Free estimates. Reasonable. 385-4676.

FREE ESTIMATES Hauling, Clean up yards, basements and repair work. Walter Henson, 386-9418 anytime.

CLEAN-UP YARDS, BASEMENTS, tall grass, blackberries, compost boxes. Free estimates. 385-7935.

A. G. PERSONAL SERVICE Gardens, basements and yards cleaned up. 479-4067 after 5 p.m., or 479-3092 anytime.

$5 AND UP Fast clean up and disposal. 384-0912.

QUICK RELIABLE DISPOSAL and clean-up, 24-hour service, free estimates. 384-0912.

DUSTMAN CLEAN-UP, ALL forms of home and yard improvement. 478-4779.

FURNITURE MOVING, CLEAN-up and delivery service. Reasonable. Phone 382-9964.

Contractors

WHY MOVE? — IMPROVE! — The SHAWNIGAN MAN offers a complete renovation service which takes care of all details including installation. First, he visits the homeowner, takes measurements, makes recommendations and draws up a tentative plan — with firm prices for each item — for the owner to study at leisure, with no obligation. Once go-ahead is given, we take over. Owners simply stand back and watch it happen. Terms, of course. Which cabinet style to use? Visit our fine display upstairs, you'll be happy you did. For an appointment in your home, call SHAWNIGAN BUILDING SUPPLIES LTD. 2000 Government 383-7261 Serving Victoria Since 1889

SIMPSONS-SEARS

CITATION KITCHEN CABINETS Let our planning and design experts plan your "Dream Kitchen." Superbly crafted cabinets in luxurious hardwood finishes. Phone for free no-obligation estimate. When you remodel rely on the experts at SIMPSONS-SEARS 388-9111

CUSSON'S HOME IMPROVEMENT SERVICE We have the men or material to help you with all your building projects. If you want to do the job yourself — we can supply the materials. If you want the men and materials we can do this also. Give us a call for a free estimate. Whatever your building needs are we can help you.

This is a good time of year for garage doors, garages, carports, gutters, sundecks, and another room, rumpus rooms, etc.

—Remember estimates are free— CALL CUSSON ON DINING 384-8181

RENOVATING YOUR HOME?

Planning a new kitchen, rumpus room, carport or sundeck? Building a new addition? Then phone me, Maurice Siegg, for service and a good price. Payments to suit your budget.

SLEGG BROS. LUMBER LTD. 3955 Quadra St. 479-7151

QUALITERRA INVESTMENTS LTD. Specialists in custom designed quality homes. Will build now. Any home — any price. OFFICE 385-4423 MOBILE 7M75

REPAIRS, ALTERATIONS ADDITIONS Fencing, Carports, Garages Marine Floats, Sundecks Estimates Terms SAANICH LUMBER YARDS 3041 Douglas St. 385-3486 Night Phone 479-1423

NEW CONSTRUCTION, ALTERations, cement work, fencing, painting, drain tile and so forth. Free estimates. Design assistance. Saanich Contractors, 479-2929 or 384-0912.

RENOVATING — SUNDECKS. Playrooms — General repairs. Homes designed and built by craftsman. Phone S. G. Harris. 652-1578.

REMODEL, REPAIRS, SPRAY painting, landscaping. Power equipment means fast economical workmanship. Free estimates. Saanich Contractors, 479-2929 or 384-0912.

FILIPOVIC CONSTRUCTION Thinking of having a home built? I am sure you would want the best. Give me a call, I'll do the rest. The Contractor who cares, 386-2334.

Alterations — Repairs — Cabinets WILLIAMS, BRAY AND WILLIAMS LTD. 853 CORMORANT ST. 386-7741

W. CAMPBELL LTD. General Contractors Building Consultants 479-3904

FARMER CONSTRUCTION Design — Renovations 386-5121

REMODEL NOW, FREE DESIGN and estimate service. Del Interiors, 1006 Russel, 382-3181.

WE HAVE LOTS AVAILABLE to build your home on. Seaboard Construction Ltd. 642-2578.

G. H. WHEATON LTD. Repairs — Alterations — 382-2159

WHEN YOU PLAN TO HAVE AN addition, a house or a building phone Alright Builders. 479-1140.

CONCRETE SWIMMING POOLS. Terms can be arranged. Fountain Pool. 384-3612.

G.S.W. CONSTRUCTION Repairs, Alterations, Additions PHONE 477-1712

RIPPLE CONSTRUCTION LTD. Home improvements, remodelling and additions. 477-6622.

Drafting

HOUSE AND DUPLEX BLUEprints drafted to your requirements. 598-1892.

Dressmaking

SEPT. 13 — PARTICIPATION C I & S sew. Dressmaking— Stretch Sewing. Sawyer Sewing. 386-4228.

SEWING, ALTERATIONS AND mending. Private tutoring primary grades. 388-4870.

FASHION CRAFT SHOP 30 West Burnside — 385-1542

Electrical Contractors

RESIDENTIAL REWIRING Electric heating, appliances Installed. Hydro financing. BUCKLE ELECTRIC 479-3941 385-8082

LAKEHILL ELECTRIC New and rewire work, maintenance and installation service. 479-2083.

OLDER HOMES REWIRED — NO down payment. We finance through B.C. Hydro Plan. EDDYS ELECTRIC — 385-7644

McCOY ELECTRIC New and Older Homes Rewiring Expert—Electric Heating 386-0622 or 477-7561 Eves.

Program Schedules for Sunday

Programs subject to last minute changes by stations concerned.

CBUT 2	KOMO 4	KING 5	CHEK 6	KIRO 7	Time	CHAN 8	KOTS 9	KTNT 11	KVOS 12	KTVW 13
	This Is The Life Across Fence Golden Years Farm Youth	Ring; Signs The Answer Herald of Truth Insight		Day of Discovery Oral Roberts Mormon Choir Dimension '71	8:00 8:30 9:00 9:30				Discovery Day 13 Replay Anchor Cathedral Tmrw.	
	Jenny Guest Cattanooga Cats Bullwinkle Discovery	Lively Arts Gardening Community Work Hot Dog		Camera 3 Face the Nation Seattle News Outdoors	10:00 10:30 11:00 11:30			News (10:15) Hour of Power Hour of Power 70s Scenario	Cathedral Tmrw. Face the Nation 12 O'Clock High 12 O'Clock High	
Gardens (1:15) Country Canada	Brainsville Schoolhouse Encounter Issues, Answers	Jambo Wunda Wunda Let's Catch Wish Movie	Outdoors (12:15) Outdoors; Heart Crossroads Country Canada	Pinpoint U.S. Tennis U.S. Tennis U.S. Tennis	12:00 12:30 1:00 1:30	Outdoors (12:15) Outdoors; Heart Crossroads Oral Roberts		Russia Film Rex Humbard Rex Humbard Kathryn Kuhlman	Pinpoint U.S. Tennis U.S. Tennis U.S. Tennis	
Pick and Choose Horse Show Horse Show Horse Show	PGA Golf PGA Golf Seattle Series Movie	Movie Movie Comment Meet the Press	World Tomorrow Under Attack Under Attack Mary Tyler Moore	U.S. Tennis Where's Huddles? Movie Movie	2:00 2:30 3:00 3:30	World Tomorrow Under Attack Under Attack Mary Tyler Moore		Voice of Calvary Honeymoaners Laramie Laramie	U.S. Tennis Movie Movie Movie	
Tuesday Night Tuesday Night Music to See Pfiffle and Co.	Movie Movie The Brides The Brides	Five Sides Five Sides Dakiari Dakiari	Tuesday Night Tuesday Night Music to See Movie	Movie Movie Movie Movie	4:00 4:30 5:00 5:30	Album TV Question Period Univ. Challenge Movie		Movie Movie Movie Movie	Movie Cartoons Mayberry Where's Huddles?	
Disney World Disney World Rainbow Country Bill Cosby	Challenge News Untamed World Mothers-in-Law	News News Danger Road Disney World	Movie Movie Rainbow Country Bill Cosby	News Lowell Thomas Lassie Animal World	6:00 6:30 7:00 7:30	Movie Movie Untamed World Mod Squad	Sesame Street Sesame Street Mister Rogers Interview	Movie Movie Movie Movie	News Animal World Hawaii 5-0 Hawaii 5-0	Youth Speaks Charismatic Heart; C'thers Bible Answers
Newcomers Newcomers Manipulators Manipulators	FBI FBI Movie Movie	Disney World Red Skelton Bonanza Bonanza	Newcomers Newcomers Manipulators Manipulators	Comedy Plays Sonny and Cher Sonny and Cher Henry VIII	8:00 8:30 9:00 9:30	Mod Squad Bird's Eye View Cities at War Cities at War	Boston Pops Boston Pops First Churchills First Churchills	Movie Outdoors Blue Horizons Ask Doctor	Then Bronson Then Bronson Movie Movie	Living Pattern Insight Family Time Soul Subjects
Indian Trip Indian Trip News Movie	Movie Movie News Movie	Bold Ones Bold Ones News Twilight Zone	Indian Trip Indian Trip News; Movie Movie	Henry VIII Henry VIII News; Movie Movie	10:00 10:30 11:00 11:30	Marcus Welby Marcus Welby News; Wrestling Wrestling	NET Fanfare NET Fanfare	70s Scenario World Tomorrow News	Movie Movie Movie; News Merv Griffin	
Movie Movie	Movie Movie		Movie Movie	Movie Movie	12:00 12:30	Wrestling; Word			Merv Griffin Merv Griffin	

Program Schedules for Monday

Programs subject to last minute changes by stations concerned.

CBUT 2	KOMO 4	KING 5	CHEK 6	KIRO 7	Time	CHAN 8	KOTS 9	KTNT 11	KVOS 12	KTVW 13
	Flying Nun Len Sampson Movie Movie	Today Today Telescope Telescope		J. P. Patches Capt. Kangaroo News News	8:00 8:30 9:00 9:30			Concentration	Cartoons Capt. Kangaroo Lucille Ball Bev. Hillbillies	Stocks (7:00) Stock Markets Stock Markets Stock Markets
Mr. Dressup Giant; Helene Sesame Street Sesame Street	Movie: News Gourmet That Girl	Sale of Century Hlywd Squares Jeopardy Who, What, Where	Giant, Helene Air University Yoga	Family Affair Love of Life Where Heart Is Search for Tmrw.	10:00 10:30 11:00 11:30	Air University Yoga		Katy's Krafts Jack LaLanne Romper Room Romper Room	Family Affair Love of Life Where Heart Is Search For Tmrw	Stock Markets Stock Markets Stock Markets Stock Markets
Luncheon Date Luncheon Date Travel Film 55 North Maple	Bewitched Love U.S. Style All My Children Let's Make Deal	Distaff Days of Our Lives Doctors Another World	News; Summer Summer; Movie Movie Movie	News As World Turns Many-Splendored Guiding Light	12:00 12:30 1:00 1:30	News; Summer Summer; Movie Movie Movie		Three on Match To Tell Truth Don St. Thomas Beat the Clock	David Frost David Frost David Frost Divorce Court	Stock Markets Stock Markets Stock Markets Stock Markets
What on Earth? Coronation Street Take 30 Edge of Night	Newlywed Game Dating Game General Hospital One Life to Live	Jury Trials Somerset Dinah's Place Virginia Graham	Movie; Magic Jury Trials Take 30 Edge of Night	Secret Storm Edge of Night Gomer Pyle J. P. Patches	2:00 2:30 3:00 3:30	Movie; Magic Jury Trials Another World Trbl. with Tracy		Bright Promise Movie Game Rifleman Bullwinkle	Secret Storm Many-Splendored It's Your Bet What's My Line?	
Gourmet Show Drop-In Rocket Robinhood Woody Woodpker	Password What's My Line? Petticoat Junction News	Mike Douglas Mike Douglas Mike Douglas News	Gourmet Drop In Beat the Clock Yoga	Movie Movie Movie Movie	4:00 4:30 5:00 5:30	Flintstones Pete's Place Beat the Clock Yoga	Sesame Street Sesame Street Mister Rogers Youth Art	Tenn. Tuxedo Addams Family Daniel Boone Daniel Boone	Cartoons Cartoons I Love Lucy Movie	Movie Movie
Kiahanie Hourglass Hourglass Dianne	News News Football Football	News News Truth or Consequ. Comedy Pilot	News Man Trap Bird's Eye View Bewitched	News News Dick Van Dyke Gunsmoke	6:00 6:30 7:00 7:30	News Man Trap UFO UFO		John Hartford John Hartford Dragnet Perry Mason	Movie News Movie Movie	Movie Project 13 Car Racing Car Racing
Partridge Family This Is the Law Bold Ones Bold Ones	Football Football Football Football	King Family King Family Movie Movie	Partridge Family This Is the Law Bold Ones Bold Ones	Gunsmoke Here's Lucy Mayberry Doris Day	8:00 8:30 9:00 9:30	Room 222 McCloud McCloud Pig 'n Whistle		Perry Mason David Frost David Frost David Frost	Movie Movie Movie Perry Mason	Instant Holiday Scope Bob Corcoran Bob Corcoran
David Suzuki Interview News News; Movie	Bacharach Hour Bacharach Hour News Movie	Movie Movie News Johnny Carson	David Suzuki Interview News News; West	Newcomers Newcomers News Movie	10:00 10:30 11:00 11:30	Ironside Ironside News News		News News Merv Griffin Merv Griffin	Perry Mason Gunsmoke Gunsmoke Merv Griffin	Bob Corcoran Bob Corcoran Movie Movie
Movie Movie	Movie Movie	Johnny Carson Johnny Carson	Western News	Movie Movie	12:00 12:30	Western News		Merv Griffin Man Trap	Merv Griffin Merv Griffin	Movie

36 BUSINESS SERVICES and DIRECTORY

Fencing

CHAIN LINK FENCING —Free Estimates— SIMPSONS-SEARS 388-9111

CHAIN LINK FENCING D.D.P. ENTERPRISES—385-1512

Flooring and Sanding

FLOOR SANDING, FREE Estimates. 1950 Prairie prices. 656-4795 after 6.

Furniture Refinishing

BEDROOM-DINING ROOM suites. Pianos like new. 383-5521, Alpha Finishers Ltd., Eves 479-3640.

Gardening

A. G. PERSONAL SERVICE Leaf raking, compost removal, hedge clipping, rotovating. Clip for future reference. 479-4067 after 5 p.m., or 479-3092 anytime.

NOW IS THE RIGHT TIME! NEW lawns, aerating, power raking, clean-up etc. Harvey's Landscaping and Garden Service, 479-7076.

EXPERIENCED GARDENER and landscaper. Free estimates, call 384-1459.

LANGFORD GARDEN MAINTENance, professional landscaper and gardener. 478-4606.

COMPLETE GARDEN SERVICE, hedges trimmed, fertilizing, garden cleanup etc. 479-3926.

GARDEN CITY SPRINKLERS Yard care service. 383-4244

Gutter Cleaning and Repairs

GUTTERING Use our 20-year guaranteed white aluminum guttering.

SIMPSONS-SEARS 388-9111

Hairdressers

HAIRDRESSING FOR SHUT-INS. 479-4823 or 479-6020.

Landscaping

A. G. PERSONAL SERVICE Specializing in the installation of small lawns and landscaping contracts. 479-4067, after 5 p.m. or 479-3092, anytime.

VAN VEEN LANDSCAPER Re-arranging, new designs, shrubs, brick work, rock walls. 592-1972.

BARKER LANDSCAPING Rock work, patios, etc. Lawn specialists. Terms. 382-6323.

LANDSCAPING, REDESIGNING, gardening, rock work, new lawns, cleanup. 592-6140.

Lawn Service

CUT LAWNS, TALL GRASS, Vacant lots. Free estimates. 385-9929.

Masonry

ANY TYPE OF STONE WORK. 384-8404, Victor.

FIREPLACES, CHIMNEYS AND repairs. Ron Henson, 478-1557.

FIREPLACES, ROCK OR SLATE Veneers. Slokes Masonry, 479-7348.

Miscellaneous Service

SUNDECKS, FIBREGLASSED, low prices, free estimates. Roger Hutchison, 385-2304, 642-3511, Poly-Plast Products Ltd.

Moving

LARGE FURNITURE VANS fully equipped for local moving with experienced drivers. $6.50 hour. NORTH WEST MOVING LOCAL AND LONG DISTANCE MOVERS Phone 383-4423 Find us Fast in the Yellow Pages

FURNITURE MOVING, CLEAN-up and delivery service. Reasonable. Phone 382-4964.

2 MEN WITH 16' COVERED van, $12 hour. Butch, 386-7316.

Painters and Decorators

WEBB AND SON 384-6827 — Paperhanging, painting. Quick, clean, reliable. First-class workmanship. 30 years' experience Victoria. Terms if desired.

CROWN PAINTING Wall covering Specialists British Master painter Free Estimates. 386-4542

CARL ANDRIESSEN Dutch Painter and Paper Hanger Quality work for low prices. 1909 Duchess St. 592-4033

PAPER HANGING—PAINTING Personal service. You are sure when you call Tommy Harker. 383-3474. Low rates.

NON-UNION Professional painters will paint your house inside or out at lowest possible rates available. 385-6656.

EXTERIOR AND INTERIOR Special low prices. For clean job. Phone Douglas, 479-6287.

STUCCOING, PLASTERING Alterations. Reasonable. 479-4779.

36 BUSINESS SERVICES AND DIRECTORY

Painters and Decorators

CLARK AND PATTISON PAINTING CONTRACTORS LTD. Brush or spray. Paperhangers. Texture and vinyl work. Will do all or part of any job. Paint store. SAPCO, GENERAL and PRATT AND LAMBERT paints, and rentals of all painters' equipment. Terms if desired. Phone 384-0443. 760 Bay St.

ISLAND DECORATORS Painters Paperhangers Spray Painters Plaster Repairs Convenient Time Payments 383-9059 Eves. 382-1479

SAVE 30% SAVE Have us spray your shingles, stucco, siding, fences, etc., you paint the trim. You'd be surprised how reasonable the price. Phone Ted Hill-Tout, at 598-4012, 9 a.m.-5 p.m. for free estimates.

QUALITY RE-DECORATING At most reasonable prices Please call 598-4012 TED HILL-TOUT 1920 Oak Bay Avenue "We care for your home"

BROTHERS PAINTING AND DECORATING Free appraisals, color consultant. All types of painting. All types of repairs. Commercial, farm, residential. Lowest rates. Terms. Work guaranteed. 383-8113.

PAINTING AND DECORATING, spray or vinyling. Free estimates. Immediate service. Reasonable price. Call Michael's Painting, 383-5344 (after 4, 384-6572). All Work guaranteed.

W. E. FERRIDAY PAINTING AND DECORATING LTD. House and apartments, 36 years in Victoria. Ph. 383-6333.

PAINTING AND DECORATING Reasonable rates. Satisfaction guaranteed. Terms. 382-7885, 479-2473

KITCHEN NEED PAINTING? Quality work, moderate rates. 385-3776.

PAINTING AND DECORATING. Quality work. Reasonable rates. Paul Larsen, 386-0768.

SCANDINAVIAN Painters and Decorators—383-0713

Plasterers

FRED BLANCHARD AND SONS Plaster, stucco, drywall Repairs, our speciality 656-3638 477-4953

STUCCO AND PLASTERING, quality work, reasonable price. Coleman Plastering Ltd., 598-3433.

STUCCO, DRYWALL AND imitation granite stone. Stan Olson, 383-0697 after 5 p.m.

Plumbing and Heating

LEAKY TAPS, WATER LINES Repairs, Renovations, New Work Reasonable, easy terms "NO JOB TOO SMALL" Osborne Sales and Service Ltd. 386-7891

ELECTRIC SEWEROOTER, cleans drains, fast and efficient. Jim Hall Plumbing and Heating Ltd., 382-9300.

S and M PLUMBING New Work Repairs Alterations 479-1312 Reasonable 382-9511

S. H. BROWN, 382-9747 Repairs. Remodelling — New Work.

ROY'S PLUMBING REMODELling, new work, repairs. 383-6931.

Roofing and Siding

SIMPSONS-SEARS ASPHALT SHINGLES Supplied — Installed Ask about our exclusive heavy duty 250-lb. Superlock, 15-year guarantee. SIMPSONS-SEARS Roofing Materials 388-9111, Local 264.

VICTORIA ROOFING AND INSULATION CO. LTD. All types of asphalt and cedar shingles. "Garlock Shingles" 917 Fort St. 382-2331

PARKER JOHNSTON LTD. 1314 BROAD STREET 382-9181 "Roofing Victoria Since 1935"

Sheet Metal

CUSTOM MANUFACTURING, light steel forming. Zoel Enterprises Ltd., 382-5327, res. 592-4355.

36 BUSINESS SERVICES AND DIRECTORY

Tailors

ALTERATIONS REMODEL RESTYLE Suits, slacks, coats BRITISH CUSTOM TAILORS 1311 Blanshard 383-2633

Tree Service

HOUSTON TREE SERVICE Danger trees removed. Topping, limbing, pruning. Selective tree clearing. Logging. Reasonable rates. Fully insured. 388-9515.

KINGHORN AND SMITH TREE Service. Topping, Limbing, Falling. Insured, free estimates. Satisfaction guaranteed. 478-2794 or 478-4436.

TREES TAKEN DOWN AND removed. Very reasonable. Insured. Free estimates. Butch. 386-8215.

MT. VIEW TREE SERVICE Everything in Trees. Free estimates. Insured. 479-3873.

Upholstery

UPHOLSTERY REMNANTS Assorted varieties, fabrics and vinyls. Drastically reduced prices to clear. Gregg Furniture Manufacturing 401 David at Turner 386-7365

FURNITURE RE-UPHOLSTERY For samples and free estimates in your home call J. Worden or G. Hodgson, 382-5111. Standard Furniture. 737 Yates

38 TRAVEL

— VICTORIA'S ONLY — CHARTER FLIGHT INFORMATION OFFICE CHARTER FLIGHT CONSULTANTS 323 Yarrow Bldg., Victoria 386-2485

CHARTER FLIGHT Free charter flight information. Year round continuous return charters to Britain and to most European countries. One-way flights to and from U.K. Flights arranged for you, your group, society, club, union or your company. Send for free lists. FOUR SEASONS TRAVEL LTD., 5-110 Craig St., Duncan, B.C. Phone day 748-9121, night 746-5089.

WORLD CHARTER FLIGHTS INFORMATION HEADQUARTERS Room 106—1312 Government St. 384-3639

CHARTER FLIGHT Information Centre Listings of all charter flights. One-way flights to and from Europe. Also relative flights from Europe to Vancouver return. Contact Vancouver 687-2321 or Suite 1106 - 736 Granville St. Van. 2, B.C.

UNDER 247 LONDON, $300. Travelworld, 382-3121

39 PERSONALS

HEALTH-MINDED WIDOW DEsires correspondence with non-smoker, non-drinker, 52-56, preferably widower; interested in substantially raw diet, organic garden. Object matrimony. Picture appreciated. Victoria Press, Box 344.

YOUNG, LIFE AFFIRMING MAN in his forties with warmth, humor and integrity; loves nature, music, books, beauty and country life. Seeks similar 25-40 woman for mutual happiness. Photo appreciated. Confidential. Victoria Press, Box 373.

WOULD ANYONE WITNESSING a motorcycle fatality on May 2, 1971, 3:30 p.m. on Sooke Road at Jadel Drive, please telephone, 384-6184 during business hours.

MODERN YOUNG MAN WITH modern young home looking for Mod woman to share same. Object companionship. Victoria Press, Box 384.

HUMANISMI COMPASSION WITHout Creed. Inquiries: 477-3224 or 386-7347, next meeting September 23, Dominion Hotel.

ANYONE KNOWING THE whereabouts of a 1964 Maroon Parisienne custom sport car, licence BAE-404, contact city police.

PREGNANT AND DISTRESSED? We can help you. Phone Birthright. 384-1431.

ALCOHOLICS ANONYMOUS If you have a drinking problem and want to quit, phone 383-0413.

EUROPEAN GENT, 31, DESIRES attractive female companion. Enclose snap. Victoria Press Box 341.

40 BUSINESS PERSONALS

DIVORCE GROUNDS? PRESENTLY SEPARATED! CURIOUS ABOUT CANADA'S NEW DIVORCE LAWS? As a public service, Universal Divorce Financing Ltd. is offering at no cost, a limited number of copies of Canada's new DIVORCE ACT Only 1 per enquiry. Write for your free copy to: Universal Divorce Financing (Victoria) Ltd. 420 Yarrow Bldg., 388-7365 645 Fort St., Victoria, B.C.

PROBLEM ANSWERING SERVICE Write Victoria Press, Box 372, enclosing $2 for confidential assistance with any personal problem. Prompt reply to all enquiries.

FAMILY COUNSELLING Mr. Reg Clarkson, B.A., M.S.W., R.S.W., a private social work practice for marriage counselling, alcohol and youth drug problems Phone 384-0912.

HERBAL REMEDY TREATments available for all diseases. Contact your local herbalist, 819 A Broughton, back entrance or call 384-6742.

MEDITATIVE MASSAGE. QUIET, restful surroundings. Complete privacy. For appointment and information, 384-7734, between 9 a.m.-12 noon, weekdays.

CLAIRVOYANT AND TRANCE medium. Questions answered, advice given. Mrs. Payn-Jones, 386-3403.

MADAME HELENA TEA READing, daily 2-4:30. Guynors Pancake House. 712 Yates.

VICTORIA HYPNOSIS CENTRE LTD., 8-819 Fort St., 386-9722.

42 EDUCATION

H and R BLOCK INCOME TAX COURSE Thousands are earning good money in the growing field of professional income tax service. Now, H and R Block — Canada's Largest Income Tax Service — will teach you to prepare income tax returns in a special 13 week tuition course. Classes conveniently scheduled to accommodate working students and housewives!

Enrollment is open to all ages. No previous training or experience required. For complete details, call: H and R BLOCK CO. 3651 Douglas St. Victoria, B.C. Phone 384-0012

The owners and staff of JIMINY CRICKETS wish to thank the hundreds of people who made our 2-day open house such a success.

The open house resulted in the establishment of a new afternoon class of 4's and 5's. A few openings still remain.

For information please call 592-2468 or visit us at 3410 SHELBOURNE ST.

OAK BAY PARENT OWNED Pre-School (Member of Vancouver Island Co-operative Association). Children — Parents — Teacher working together. Opening Sept. 13. $8-13 monthly. Information 598-2639, 598-1053.

OLINDA NURSERY SCHOOL 528 ST. CHARLES A few vacancies for 3 and 4-year-olds. A creative program designed to foster a good self-concept, eagerness to learn and the ability to get along with others. 384-0028.

FINISH HIGH SCHOOL AT home. Canada's leading school. National College (B.C.), 1707 Carnegie Cres., Victoria. Ph. 477-4490.

SAXE POINT KINDERGARTEN, 477 Jutland, Esquimalt, morning and afternoon program. Ages 3-5. Open House 1-4 Sunday, Aug. 29.

CHRISTIAN ELEMENTARY school, 2429 Victor Street, non-denominational. Grades 1-7. Boys and girls. Call 384-2633.

TUTORING — PROFESSIONAL help by experienced teacher. French, Math, new and old method. 598-2331.

60 FUEL

Wood and Sawdust

SPECIAL SHAVINGS — SHAVINGS $12 per truck load 1 week only 384-5524. Best Fuel Company.

63 TIMBER

WANTED: TIMBER STANDING or felled. Top prices paid. Barclay Logging and Excavating. 386-5764.

WANTED: TIMBER Houston Tree Service, 388-9515.

65 BUILDING SUPPLIES

FENCE CEDAR 1x6 rough cedar, standard and better, cut to length. 24c lin. ft. Moore Whittington Lumber Ltd. 7:30-5:00 Mon.-Fri. 2614 Bridge, 384-1331

65 BUILDING SUPPLIES

STEWART and HUDSON Building Supply Centre

PAINT BARGAINS

White Exterior Latex. Gal.	3.99		
White Interior Latex. Gal.	3.99		
White Exterior Oil. Gal.	3.99		
Fence Stain. Gal.	2.49		
(Brown, Red or Green)			
4" Stain Brush ea.	1.59		

BASKETWEAVE FENCING Prices based on 48' minimum

36" high—lin. ft.	.49		
42" high—lin. ft.	.56		
48" high—lin. ft.	.66		
54" high—lin. ft.	.76		
60" high—lin. ft.	.86		

MIRRORS! Less Than Wholesale!

CRYSTAL		PLATE	
30x24	7.99	16x24	4.99
40x40	11.99	16x46	9.99
50x28	13.99	42x48	17.99
60x30	19.99	60x30	36.99

DRESSED LUMBER SHORTS 6 ft. items are mixed construction, standard and utility grade. 8 ft. items are utility grade.

Size	6'	8'	Size	6'	8'
1x2	15c	27c	2x2	24c	43c
1x3	18c	36c	2x3	33c	65c
1x4	23c	42c	2x4	44c	70c
1x6	33c	58c	2x6	66c	1.04
1x8	44c	80c	2x8	88c	1.38
1x10	55c	98c	2x10	1.20	1.71
1x12	66c	1.28	2x12	1.44	2.08

K3 PARTICLE BOARD

4x8x7/16"	2.97
4x8x9/16"	3.47
4x8x11/16"	3.97
48x111/4x11/16"	1.49
23x48x5/8"	.89
23x144x5/8"	2.49
8"x96x5/8"	.59
48x48x1/4"	.99
4x4x5/16"	1.19
11 1/4"x97"x5/8"	.89

ALUMINUM WINDOWS White Enamel. Hundreds in stock. Open 7:30 - 5:30 MON. THRU SAT. Charges — Budgets — 384-3211 400 Block Gorge Road East STEWART and HUDSON

BUTLER BROTHERS 2046 Keating Cross Rd. 652-1121

Are now delivering ready-mixed concrete six days a week. No extra charge for Saturday delivery. Give us a call for those weekend concrete jobs. FREE ESTIMATES BUTLER BROTHERS 652-1121

READY-MIX CONCRETE GRAVEL SAND For Free Estimates Phone 478-1701 Res. 478-1086 860 Attree Rd. Open Mon. Thru Sat. (6 Days) CALL COLUMBIA READY-MIX LTD.

LUMBER SALE—LUMBER SALE 2x4 — 2x6 — 2x8 — 2x10 — 2x12 All prices you can afford from $38 per FBM and up. Shiplap and Boards from $45 and up. This is all new lumber, come and see for yourself. Corner of Hillside and Bridge St. Free Estimates 7 a.m. to 6 p.m. IDEAL SAWMILLS CO. LTD. 2735 Bridge St. 386-0441

SPECIAL DISCOUNTS LUMBER — PLYWOOD HOME BUILDING SUPPLY 930 ESQUIMALT RD. 382-2311 IMMEDIATE DELIVERY SERVICE TO ALL GULF ISLANDS POINTS.

Bay Concreteblock Co. Concrete Incinerators $9.80 3022 Jutland 382-9436

SHINGLES, 18" NUMBER 1 PERfection; Cherrywood 7" and 6" flooring. 385-3611.

USED RED BRICKS, SAND AND GRAVEL. OK TRUCKING CO. LTD. 780 TOPAZ. 386-3414.

65 BUILDING SUPPLIES

S. J. PEDEN LTD. PREFINISHED PANELLING

4x8 Cabin Grade mahog.	$3.89
4x8 Walnut Birch	$4.95
4x8 Heritage Elm	$7.95

INSULATION 2½" Fibreglass, 100 sq. ft. $6.25

4x8 FIR PLYWOOD

UNSANDED		SANDED	
5/16	3.59	¼	4.25
½	5.85	⅜	5.50
⅝	5.45	½	6.50
¾	7.60	11/16	7.80

Building a Camper or Trailer? Plans and all Materials in Stock at Reasonable Prices 8 to 5 Mon. Through Sat. S. J. PEDEN LTD. 2855 Quesnel St. 386-3464

CUSSON LUMBER HUNT FOR THE BARGAINS

4x8¾ Sanded Fir Ply	$5.50

CLEAR 4x4 Gutter in Stock We Cut Glass on Cook St.

55 to 58 Chev. Trans. Rob.	$49.50
24x72 Corona Plastic	$1.49
Range Hoods, 2-Speed	$27.95
80 Pound Sack Cement	$1.85
Floor Tile Res. 34 S.P.	31c
Totem Firelogs (12)	1.00
Presto Logs (6)	90c
4x8 ¼ SEN Fir	$19.95
4x8 Cedar Panels, From	$6.49
4x8 ¼ Walnut	$27.95
32x96 ⅛ Mahog.	$2.30
12x48 ⅝ Cresone Ply	30c
100 Foot Fibreglass Insul.	$4.28
34x80 1¾ Solid Doors	$15.00
Pre Cut Picnic Tables	$19.95
No. 2 Cedar Shingles Bdl.	$4.75
3" Galv. Downpipe, 10'	$1.49

515 Alpha Closed Wed. 386-3288 1720 Cook Open 6 Days 384-8181

why pay more?

| | |
|---

The Islander

Daily Colonist Magazine

VICTORIA, B.C., SUNDAY, AUGUST 29, 1971

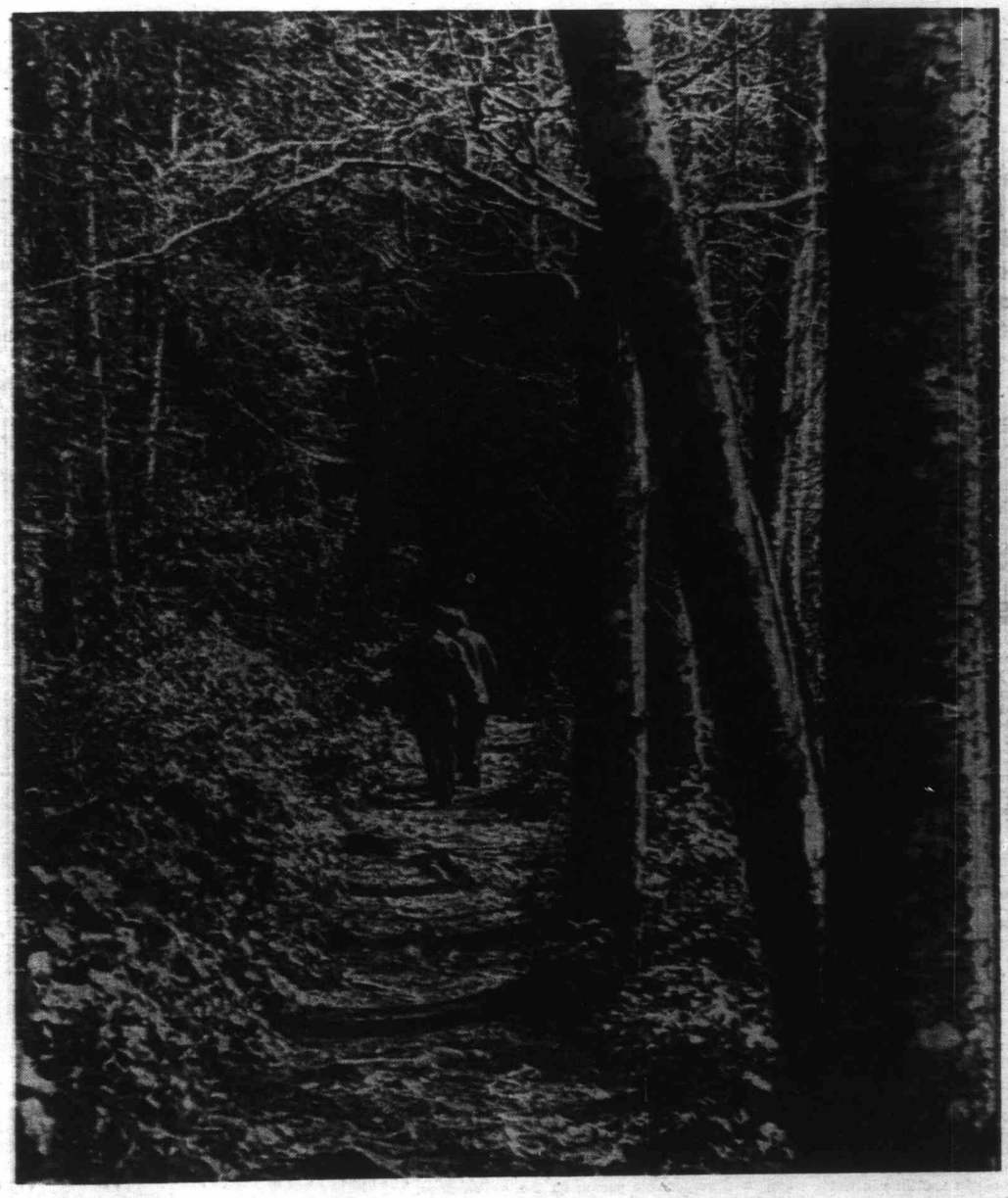

Nature walk at Thetis Lake Park—*Doug Strable photo.*

COMFI, right, and Russet pose with their friend, Capt. Bill Humphries.

LONESOME LOUIE waits at the fence for his lost friend.

Holiday Song in Minor Key

By VIVIENNE CHADWICK

I never expected to go to Shuswap Lake this summer. I was just going to stay quietly at home with my two dogs—I had two at the beginning of July, but there is only one now—and look after my house and garden, and swim, and read, and write the odd story or two.

But tragedy struck, and things didn't work out that way.

Her name was Comfi. She was part spaniel and part, I thought, wild fox! Red gold, with a fine plumy tail of which we were very proud, a little white face, and four white shoes. Aged seven, only seven, and I had had her since she was eight weeks old and 12 inches long.

Suddenly she was ill, and in spite of everything four of Victoria's leading veterinaries could do, she went away.

My generous and understanding family, who had had their cabin on the Shuswap reserved for some time, insisted that I go with them. So I handed little Russet, the cocker, abruptly lonesome and bewildered, over to a kind friend who knows him and knows about dogs, tossed a bathing-suit and a pair of shorts into a suitcase, and left a long.

* * *

It's a beautiful lake. The cabin faced on lawn, and the water was only a few yards away. Cedar and cottonwood trees shaded all from a blazing sun, the first truly summer weather any of us have had this whole year. In the early dawn the water was like a pearl, and in the evening, just before the dark came down, the light was a luminous peacock-green, infinitely subtle in color, infinitely soothing.

We had our boat, and with it we took the youngsters water-skiing, or, alone and quiet, chuffed out into the middle of the lake at 4 p.m., drinkies time, turned off the motor and drifted on the bright mirror while we quaffed iced gin and lime in tall glasses, and the world receded. Almost. Nature has, indubitably, a power for healing. So has moral support. These were lovely hours, and I was grateful for them.

Often we went exploring. All around the perimeter of the lake are charming little curving beaches, sandy, tree-girt, and happily isolated. One in particular became our favorite spot, because there was a small crescent of fine sand, a screen of willows, and an icy creek which delta-ed into the lake and provided an invigorating cold douche in tepid-warm water.

On all these outings we had the two other family dogs with us. Perri, the tiny toy-terrier-dachshund cross, who has graced these pages before, and Reina, the lovely yellow lab, both of whom splashed with gay abandon in the shallows.

The camp had all sorts of dogs. There was a delightful collie, large, glossy and dignified, from down the road. There was an infinitesimal Maltese named Samantha, with her hair tied away from her bright eyes with ribbons. There was a young police dog, a fat and elderly black lab, a funny little brown pekinese-cross, and various others. But the prize, I thought, was the shining black and white border collie belonging to the owners of the lodge and the cabins. This was Skipper, who was, without doubt, the busiest and most responsible person on the place.

All day long, no matter what was toward, Skipper had to be there running things. If the speed boats took off with skiiers up, it wasn't legal unless Skipper tore down the dock to see them away. If, from here, he caught sight of something going on further along the beach, back he raced to get in on that! In between managing camp affairs, he hunted up sticks for people to throw for him, so that he was in and out of the water, the entire day. A most enchanting creature, interested in everything.

(Comfi was interested in everything. If I gardened, trundling the wheelbarrow here and there, she walked beside it, hoping that something would eventuate which would include her. If I sat weeding the path, or planting petunias, she sat beside me, her questing nose six inches from my hands, and every few minutes a sharp little bark would remind me that the business of importance was not to bother with weeds or flowers and such nonsense, but to throw a pebble for Comfi to retrieve.)

* * *

There is a spot on the lake, where narrows lead to one of the long arms of water, in which you can see fine handsome fish, anything up to 18 inches long, cruising just below your boat. They are very snooty, I'm told, and seldom bite, so no one was doing any fishing at that point. However, at a spot where a creek enters the lake near to one of the camp's cabins, a visiting gentleman made a nice catch early one morning.

He was an Irshman, from Edmonton, vacationing with his two sons, and he and they paraded the beach proudly, carrying the fish like a baby, while one and all admired. Later, they lit their barbecue and roasted their prize for supper, and were kind enough to send along to our cabin a plate of fish. We all had some, and gave a mouthful each to the dogs.

* * *

(Comfi adored fish. If I used a little can of salmon in a salad, I would give her the empty tin — not quite Russet's line, fish — and she would lick it clean and pursue it for hours around the kitchen floor, picking it up and carrying it away when it eluded her under the furniture.)

One brilliant morning we steamed off for Sicamous, an hour's fast boatride away, through lovely scenery. A pretty little place, I thought, but with its full share of mosquitoes! A wind came up, but Mara Lake was still and sheltered, with some beautiful homes whose lawns came down to the water's edge. Motor houseboats for rent were moored here, and we went through a few of these. Some were boxy and cramped, but others were spacious and well designed, with roofs as sun-decks, fenced and having bright chairs. One could be pretty comfortable on one of those, I thought, except for the feeling that a rental of close to $300 a week is a bit sticky!

Two weeks in another world go by all too quickly, and one must return to business, responsibilities, and the sense of loss.

* * *

There was, I found, another mourner for Comfi. The neighbors who own the acreage adjoining mine have a charming, small grey donkey. His name is Louie, and he and Comfi were fast friends. When he felt lonesome he came to the fence and stuck his head over and brayed, a ridiculous noise like a very large and very rusty gate, and Comfi would go running. Russet was never particularly interested, but Comfi adored horses, and she and Lonesome Louie stood, nose to nose, communing across the fence.

So I came home, and the first time I heard Louie's plaintive summons I went to the fence to explain the sad situation. He stood, head down, and, strangely, let me stroke his soft muzzle. Where, he wanted to know, was his little friend? Then it was that I saw, behind him, a tremendous pile of droppings which had never been there before. Over the two weeks I had been away he must have stood there for hours and hours, calling and waiting. And waiting. For someone who never came.

I dwell in Heartbreak House.

Every Tues
gather at
weekly spo
binc

By CECIL CL

So far as I'm
cerned, I can take
leave 'em. The bi
is. For, on the
scene, slightly con
ing the situation
Clarks' Siames
Two, to be exact
male and a fema

"Don't let the cats out
birds feeding time," i
repeated and rather tire
morning injunction. As if
bother. For these two
probably the best fe
Canada. All you have to
with the well-known
firm of Miller and Askey

Still this household m
despite the fact these
haven't caught a bird in
easionally when the ba
loaded with bird life (th
line up for turns at the
Puffy (that's the fem
team) will glare at the
patio and make with
noises. A sort of feline
But no action.

Probably because sh
one brief lesson when s
than a year old. The da
her chase after a robin
and caught her look of
when it got airborne.

Stock still, she watc
as it landed on a tree b
cha!" she said (or some
effect), then raced
ground, scrambled up t
figuratively and literally
out on a limb. Though
mile out in her judgme
stared intently in the dir
Sooke Hills wondering
to. Apparently the exp
effect for after that
care less. Her partner,
hand, in the lazy fashion
felidae will settle for a
any day in preference t
of feathers.

But back to the bir
In curious fashion, occas
to fly south through E
omniscient workings of

Take the case of Ke
who lives in the little kn
nity of Monifieth on the
the Firth of Tay in Sc
coast Forfarshire. It w
cently that Ken found a
swallow in his house. S
he do? He took it to th
at the Dundee Zoo wh
meal. When it recovere
Robinson, "knowing it
no chance of survival if
to fly south through E
own," took it in his car
burgh airport.

There, British Europ
flew it to the London a
it was transferred to a
to Africa. Where, one
spent a sunshiny holida
know what this sort of

iend.

ey

npty tin — not
ish — and she
d pursue it for
hen floor, pick-
g it away when
the furniture.)

morning we
hous, an hour's
through lovely
little place, I
full share of
came up, but
and sheltered,
homes whose
to the water's
oats for rent
and we went
se. Some were
ut others were
designed, with
enced and hav-
One could be
one of those, I
e feeling that a
a week is a bit

other world go
d one must re-
responsibilities,

★

found, another
The neighbors
adjoining mine
mall grey don-
uie, and he and
ends. When he
me to the fence
ver and brayed,
e a very large
te, and Comfi
usset was never
ed, but Comfi
she and Lone-
nose to nose,
e fence.

, and the first
plaintive sum-
fence to explain
He stood, head
, let me stroke
re, he wanted to
friend? Then it
hind him, a tre-
droppings which
re before. Over
been away he
re for hours and
waiting. And
one who never

eak House.

Every Tuesday morning "the birders," a little coterie of local bird-watchers foregather at the foot of Bowker near the Willows Beach before setting off on their weekly spot and spy. Equipment for each is a measure of enthusiasm, a pair of binoculars and a copy of Roger Torrey Peterson, the birder's bible. I know all this because my wife is one of them.

STRICTLY *for the* BIRDS

By CECIL CLARK

So far as I'm concerned, I can take 'em or leave 'em. The birds that is. For, on the home scene, slightly complicating the situation are the Clarks' Siamese cats. Two, to be exact . . . a male and a female.

"Don't let the cats out . . . it's the birds feeding time," is the oft-repeated and rather tiresome early morning injunction. As if they would bother. For these two Asiatics are probably the best fed cats in Canada. All you have to do is check with the well-known fish-vending firm of Miller and Askey.

Still this household myth goes on, despite the fact these sealpoints haven't caught a bird in years. Occasionally when the back lawn is loaded with bird life (they actually line up for turns at the bird baths), Puffy (that's the female of the team) will glare at them from the patio and make with chittering noises. A sort of feline raspberry. But no action.

Probably because she absorbed one brief lesson when she was less than a year old. The day I watched her chase after a robin on the lawn, and caught her look of amazement when it got airborne.

Stock still, she watched intently as it landed on a tree branch. "Gotcha!" she said (or something to that effect), then raced across the ground, scrambled up the tree and figurately and literally found herself out on a limb. Though she was a mile out in her judgment, still she stared intently in the direction of the Sooke Hills wondering where it got to. Apparently the experience took effect for after that she couldn't care less. Her partner, on the other hand, in the lazy fashion of all male felidae will settle for a chunk of fish any day in preference to a mouthful of feathers.

But back to the birdlovers who, in curious fashion, occasionally go to to fly south through Europe on its omniscient workings of nature.

Take the case of Kenneth Tyson who lives in the little known community of Monifieth on the north side of the Firth of Tay in Scotland's east coast Forfarshire. It was there recently that Ken found an exhausted swallow in his house. So what does he do? He took it to the birdkeeper at the Dundee Zoo who gave it a meal. When it recovered keeper Alf Robinson, "knowing it would have no chance of survival if it were left to fly south through Europe on its own," took it in his car to the Edinburgh airport.

There, British European Airways flew it to the London airport, where it was transferred to a BOAC flight to Africa. Where, one concludes, it spent a sunshiny holiday. Now you know what this sort of performance is going to do to bird life? It's going to make them a bunch of freeloaders, that's what it's going to do.

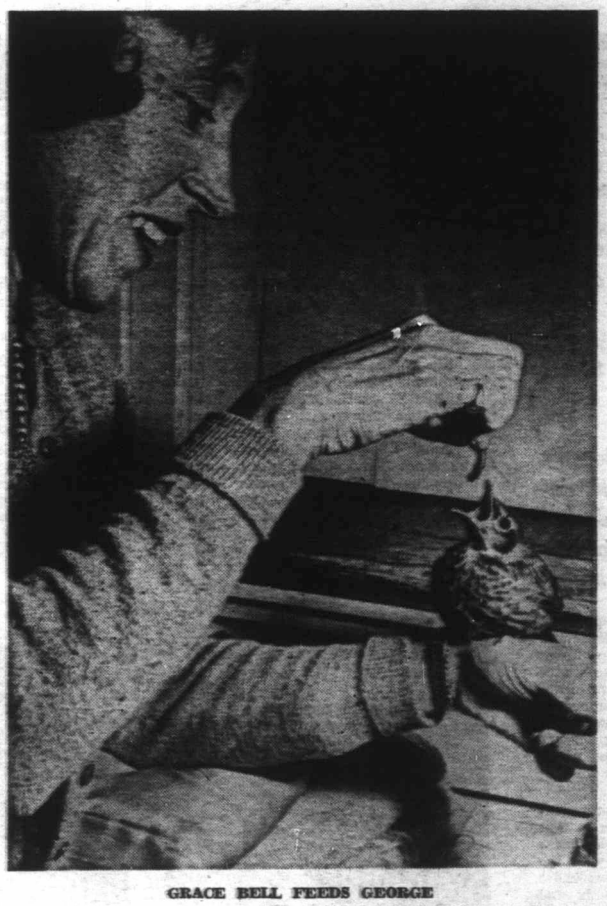

GRACE BELL FEEDS GEORGE

That birdlovers spring from unexpected sources is evidenced by the recent case of Earl Savage, a salesman for the Nilson Glass Company. in Sarasota, Fla.

Earl, it seems discovered a tiny owl that had fallen 30 feet to the ground from its nest in a tree. So what does Earl do? He phones up the Florida Power and Light Company and gets a cherry picker and a crew to the scene, and they returned the fledgling to its nest. Which must have cost a pretty penny if anyone happened to be keeping score. But inescapable is the fact they were all birdlovers.

I had a first hand example of this tampering with nature a few years ago, and it involved a delightful couple on St. Patrick Street called Howard and Grace Bell. Matter of fact they still live there.

One afternoon when I dropped in on them for a casual visit, Howard suddenly remarked: "Let's go out into the garden and I'll introduce you to George." I figured for a moment that George might be the boy who did the weekly weeding.

When we got outdoors Howard started calling "George! Here George!" with a glance aloft at the neighboring twees. Then a robin came off a nearby roof and made a two-point landing on his shoulder.

"George," said Howard, "likes worms. We'll have to dig him some."

So with George still on his shoulder he picked up a fork and started digging in a vegetable patch. George by now (and I kid you not) had left his shoulder and was now perched on one of his hands. At the first sight of a worm it darted down to the ground.

"Does he come whenever you call him?" I asked.

"Certainly," said Howard.

After uncovering a dozen or so worms, we went indoors to a sunroom. George followed us in. Then for the next five minutes Howard fed him worms from the can.

It was about the craziest thing I'd ever seen.

But there was more. Grace told me that once, when she was due to depart for a tea fight at Cordova Bay, she found herself being followed to the car by George. When she took her seat behind the wheel, in fluttered George and accompanied her all the way to Cordova Bay. He remained in the car during the party, then returned with her to Oak Bay.

Not long after that, came an afternoon when neighboring Mrs. McArthur, hearing of these ornithological capers, decided to call at the Bells to see George for herself. As Grace and Mrs. Mac sat out on the lawn, for a few minutes George wasn't in evidence.

So they sipped and they talked. Then suddenly Grace remarked: "Why, there's George now. Here George." Like a dive bomber George made his sudden appearance, figuring in his usual friendly fashion to land on the edge of Mrs. McArthur's saucer. But alas, as can happen to the best of pilots, George misjudged the landing strip .... and landed plunk in her cup of tea!

"Oh, poor George!" exclaimed Grace, jumping up and following George to a nearby flower bed where the robin was apparently trying to cool his hot feet.

When she returned with George on her hand, to make the proper introduction, Mrs. McArthur remarked, "Poor George, indeed. And here am I sitting with lapful of hot tea!" Altogether not one of George's most successful appearances.

What eventually happened to George history doesn't relate, but Grace still joins the "birders" every Tuesday morning. A nice friendly group, with perhaps one possible defence. I don't think they really like cats. Pity.

By S. C. W. STOKES

The subject is a Vancouver Island village.

Its ancient name was rooted here with a new post office in 1890.

It was served by a stage-coach for 20 years.

The provincial government operated an experimental farm here from the time of the First World War.

The village's war memorial to 15 young men is a poor substitute for their longer lives, but is, still, a fine, practical community hall.

It has a renowned 240-acre provincial park touching its southern border.

NEAR ERRINGTON . . . Nanaimo-Alberni stage approaches Englishman River bridge, from Craig's Corner, in early 1900s.

. . . of Erring Burns and Creeks

It hosted a pioneering amateur drama festival for 12 years.

It is a 13-square-mile area of the Island now inhabited by about 800 persons.

It has been and is, partly, every one of those who ever lived there.

It is home.

It is Errington!

And any reader who doesn't know where Errington is hardly deserves to be called an Islander!

Soon to be published is a primer history booklet about the village.

The beginning of the community was in the great inland valley of the Englishman River and its winding tributary creeks, for centuries swamped by the waters held behind scores of beaver dams, which stretched across from hill to hillock in row behind row for a mile or so. Besides the thousands of beaver in and about those shallow lakes, there was a strong herd of elk browsing along on the sunny hillsides, many deer in the thickets, and ducks and geese winging the air.

Once Adam Horne had made his pioneer exploration over the rivers and mountains in that mid-Island area, and returned to his Hudson's Bay Company associates at Nanaimo with the accounts of all that he and his fellow travellers had seen, of native people, fur animals and game, and land and water, the trappers and hunters were not long in following his general path.

By the 1870s A. I. (Alec) Transfield was one who was working a trapline in that Englishman River valley which led west, and the first intending settlers were staking their 160-acre quarter sections of bench and delta lands around Nanoose Bay and the mouth of the river.

By the time the trappers had taken and moved on, another decade had gone, and the year was 1885 when the first two land-seeking men hiked or rode inland and started staking in the valley. Alva Swayne and Duncan McMillan claimed Lots 24 and 25, respectively, in the district. Lot No. 1 had been measured and staked 12 years earlier by John Hirst, on the coastal flats to the east of the river's mouth.

With a log and timber bridge then spanning the little gorge about two miles upstream, the Nanaimo city newspaper of April 22, 1885 noted:

ALBERNI MAIL. "The post office department invites tenders . . . for the conveyance of the mails from Nanaimo to Alberni via Nanoose, Englishman's River and Qualicum. Weekly trips to be made between 1st April and 30th November, and from 1st December to 31st March every alternate week. The service to be performed either on horseback or on foot at the option of the contractor. This will be a great boon to the settlers all the way from Nanaimo to Alberni, and will be sure to further encourage the location of more settlers between these places. It is good country and the action of the Dominion in providing mail communication and the provincial government opening up a short, easy and direct road will make this section the favorite resort of immigrants intending to locate and make a home for themselves and families."

The Nanaimo Free Press of May 13 (same year) proclaimed:

RETURN OF THE GOVERNMENT GUIDE. A PRACTICAL ROUTE FOUND. "Mr. W. Halpenny, the provincial government guide, and the lad McKenzie, arrived in this city on Monday morning, having made the trip via Cameron Lake from Alberni to Nanaimo. They left Alberni on Monday of last week . . . along the Roger River to Cameron Lake . . . with the exception of two

HUNTER-GUIDE-SETTLER Ned Despard brought home the venison.

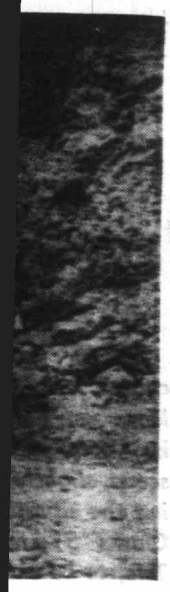

ver bridge, from

eeks

ill be a great boon to Nanaimo to Alberni, hcourage the location se places. It is good Dominion in provid- l the provincial gov- easy and direct road avorite resort of im- e and make a home "

s of May 13 (same

VERNMENT GUIDE. OUND. "Mr. W. Hal- nment guide, and the this city on Monday rip via Cameron Lake They left Alberni on long the Roger River the exception of two

vanison.

rock bluffs the south side offers good facilities for a road. After leaving the lake . . . they proceeded down the Qualicum River . . . and thence across to the settlements at French Creek where they . . . were most hospitably received.

"Mr. Halpenny reports seeing the gap through which the Wilson Brown party . . . made their trip around to the north of the lake . . . game was seen in great abundance . . . he speaks enthusiastically of . . . the country and says he will have no difficulty in finding good locations for a large number of settlers . . ."

The man who took that first mail carrying contract with the Dominion Government in 1885 was Walter Watt, and he or associates maintained it for six years. The next three mailmen were G. A. Huff, from Oct. 1, 1891; T. Paterson, April 1, 1892; W. Armstrong, Sept. 1, 1893.

A Post Office known as French Creek was officially established on May 1, 1886, with Nelson Parks as postmaster. On Feb. 2, 1887, it was renamed to Parksville. (A second French Creek post office was established in the same general area on August 1, 1891, W. H. Lee, first master. It was closed on April 30, 1911.)

This little log building still stands, within what is now the Columbia Beach estate.

The Canadian postal service has recorded that Joseph A. McCarter was postmaster of Errington in December, 1890, conducting business at his father's Halfway House on the hill above Parksville, although he later set up the office at his own homestead some two miles west along the stage road.

An 1892 directory mentions Errington, Williams' 1893 B.C. Directory describes it:

"Errington.

"In the Dominion electorial district of Vancouver and provincial of Nanaimo, on Vancouver Island, about 24 miles N.W. of Nanaimo. The nearest banking point, telegraph and express office, Nanaimo; it has one hotel, Jas. A. McCarter, prop.; communication by weekly steamer with Nanaimo, also stage to Nanaimo and Alberni. Principal industry of the place is farming; has a district school. Population, about 20."

Of the lyrical name chosen, it seems to have been selected from one of Walter Scott's poems, set to music as a ballad in a popular Scottish song book of the time. The Errington to which Scott refers is a small hamlet in the county of Northumberland, England, lying close to the line of the Roman Wall.

An extract from Hodgson's History of Northumberland reads, in part:

"In the N.E. corner of Cocklaw Township, about three-quarters of a mile from Watling Street and the same distance from the Erring Burn . . . is the homestead now known as Errington . . . formerly described as Errington Hall, and in Captain Armstrong's map of 1769 called a Castle. It is now a substantial, stone-built house facing south . . . From this, their ancient home, the family of Errington took their name.

". . . Robert de Errington and Ralph de Errington occur about 1228, and the record has been preserved of a sale by Robert de Errington to Archbishop Gray in consideration of $20 in silver.

"William Errington was High Sheriff of Northumberland in 1373.

". . . The four men who appeared at the muster of 1538 all bore the name of Errington, and about the same period, Gilbert Errington and five men of Errington were appointed to go, if called upon, to Berwick 'in tyme of necessite.'

". . . . Gilbert Errington held lands . . . by copy of Court Rolls, paying yearly £7.6.8 and 21 years later the heirs of Nicholas Errington held Cocklaw, Errington, Fallowfield, Keepwick, Wharmley Hall, Stonecroft, etc.

"Many pieces of evidence seem to show that the family of Errington was not only one of the oldest but also one of the most important in Hexhamshire. Their association with the Lords of the regality and with the prior of Hexham has already been noticed . . ."

And so on . . .!

Vancouver Island, 1893.

The Jan. 4 edition of the Nanaimo Free Press contained a small advertisement to the effect that the Alberni Mail Stage left Nanaimo at 1 p.m. on Fridays and returned on Wednesdays It was signed by T. Paterson.

By Sept. 4 the same year, the same advertisement was running each week over the name B. Tubman.

The Enterprise newspaper of the busy coal-mining town of Wellington announced on its front page of October 11, 1895:

"A NEW STAGE LINE. BETWEEN HERE AND ALBERNI IS NOW A REALITY. For some time past a prominent citizen here has been using every endeavor to organize a stage line between here and Alberni. His efforts have been crowned with success . . . The first run is from Wellington to Englishman's River, where fresh horses are taken on. This relay carries the stage to Cameron Lake, where another change is made which takes them into Alberni . . . The owners are seriously contemplating the erection of a large hotel at Cameron Lake . . . Sareault's hotel is the Alberni headquarters of the new stage line."

NATURAL HAY MEADOW at Swayne Farm, Errington, in early 1900s.

In a small separate advertisement William Armstrong, proprietor, stated that: "The Alberni mail stage leaves Nanaimo every Tuesday and Friday upon the arrival of the noon train from Victoria. Commencing on the 21st October, fare for round trip $5, single fare $3. Valises and small business. An overnight stage was taken at his fa- personal effects carried free. Freight 1c per lb."

By 1897, Joe McCarter was operating the ther's place, on the outward journey, but the return run from Alberni to Nanaimo (60 to 70 dusty or muddy miles) was made in one 11-hour day.

The yearly influx of settlers continued steadily and in the next few years was to increase rapidly. Socially disturbed conditions in their homelands across the seas forced more and more people to decide that emigration to this country, that was raw, remote but roomy, was in the best interests of all.

About 1909, a company formed by two speculative men purchased much local land from the Esquimalt and Nanaimo Railway Company.

In the words of the late Alfred Carmichael, of Victoria:

"The Vancouver Island Fruit lands Ltd. originated with Carmichael and Moorhead Ltd. On consulting the E. and N. lands maps, we found there were extensive areas in the Alberni, Nanoose and Newcastle Districts available for settlement.

"My cousin, Herbert Carmichael, provincial assayor and assistant mineralogist, was a friend of Robert Marpole, executive assistant to the president of the CPR in the west. He introduced me to Mr. Marpole. I personally negotiaed the terms of an agreement by which Carmichael and Moorhead Ltd. took under option 32,212 acres of land.

"The price was five dollars per acre . . . .

"Our plan was to examine the land, classify it, open it up with roads, subdivide into farms of approximately 40 acres and sell at a price of approximately $40 per acre. At this time there was a strong movement of settlers into British Columbia, not only from the prairie provinces and eastern Canada but also from the British Isles . . . .

"We contacted a Mr. Barbey who headed a syndicate of French investors planning to invest some eight million dollars in Canada. Mr. Barbey was keenly interested and took an option on all the lands we had under option from the E. and N. Railway Company and . . . in 1911 we closed the sale of our option to him at a price of eight dollars per acre. In addition to our land, Mr. Barbey purchased the residential subdivision: The Uplands, in Victoria, and approximately 2,000 acres of waterfront on Sooke Harbor.

"The V.I.F.L. Ltd. was organized. An office

Continued on Page 13

IN 1917 W. Woolsey's Errington Grocery stood on eastern approaches to Errington crossroads.

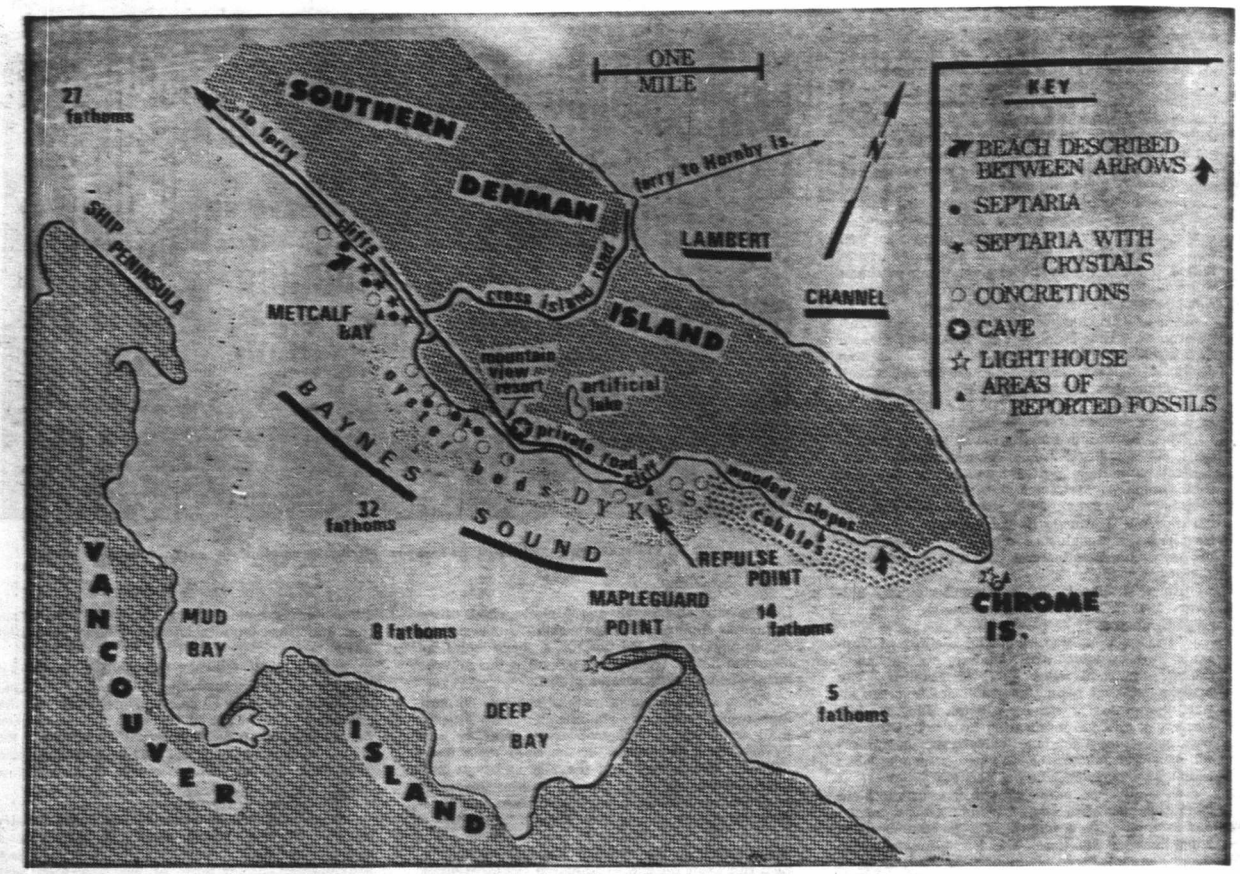

Photo-Story by PETER THORNE

ENTRANCE TO A SANDSTONE CAVE formed by the sea. The area is now a field, well above sea level.

THIN DYKE running across the beach. It has been broken and displaced a few feet by a small fault sometime in distant past.

Two days o
walking on s
Denman Island p
be an effective
shoot down two
of armchair rea
theorizing on the
of South Denma

The island is best k
ature for its upper c
million year old) roc
lized shells of extinc
found there. Yet it is a
in this one case), the f
even secondary (intere
what can be found t
rockhunters and geolog
who comb the beaches.

Arriving an hour b
Mountain View Resort
minute ferry ride fro
Island, a quick 10-min
the flat beach produc
dentifiable fossil shell f

"No worry," it
smugly, "tomorrow
mens will be found.
later, sailing away, n
had been found (ex
coal). As it turned
from other fields of
found on the lower
close to Victoria—wer
it didn't matter at al

Bea

The first find of
was some sandstone
base of a ridge of
across a small mea
was once covered by
time in the past,
action creating the

The largest cave
the side, contain
chamber with a bigh
passage that can
through (light ent
cracks in this pa
beyond was a largis
chamber that went
corner and disappe
goes any farther ha
out.

Although the is
ably free of bother
does have nume
snakes. Let the
ware.

Most of the exp
fined to the beach,
most interesting
taceous rocks hav
been unfairly glos
past.

One is — or
number of clastic
long narrow vertic
stone cutting acro
beach, usually at r
bedding planes of t

Found througho
on the map, they
abundant around
curring in swarms
of these curious
than several hu
length, and run i
the compass, eve
each other.

In other parts
stone dykes have
miles long.

The formation
believed to be the
and fissures —

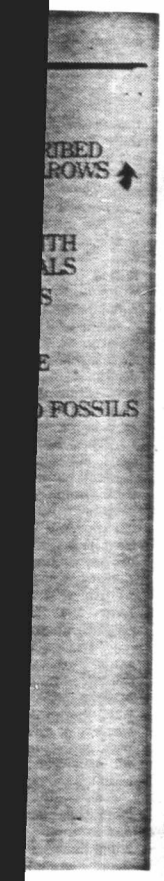

en and displaced
t past.

Two days of beach walking on southwest Denman Island proved to be an effective way to shoot down two months of armchair reading and theorizing on the geology of South Denman Island.

The island is best known in literature for its upper cretaceous (70 million year old) rocks and fossilized shells of extinct ammonites found there. Yet it is a fact (at least in this one case), the fossils are not even secondary (interest-wise) as to what can be found there for the rockhunters and geology enthusiasts who comb the beaches.

Arriving an hour before dark at Mountain View Resort, after a 15-minute ferry ride from Vancouver Island, a quick 10-minute dash onto the flat beach produced a few unidentifiable fossil shell fragments.

"No worry," it was observed smugly, "tomorrow better specimens will be found." Two days later, sailing away, no fossils at all had been found (except a bit of coal). As it turned out, samples from other fields of geology — not found on the lower mainland or close to Victoria—were so numerous it didn't matter at all.

NO, NOT THE RUINS OF AN ANCIENT WALL OR BUILDING! This is a sandstone dyke cutting through flat-lying shale beach on south Denman Island. Blocks to side are part of foot-wide dyke that have broken off from wave and erosion action.

Beach Walking on Denman

The first find of genuine interest was some sandstone caves at the base of a ridge of rocks running across a small meadow. This field was once covered by tides at some time in the past, with the wave action creating the caves.

The largest cave, entered from the side, contained an outer chamber with a high narrow uneven passage that can be squeezed through (light enters from some cracks in this passage). Further beyond was a largish smooth walled chamber that went off around the corner and disappeared. Whether it goes any farther has yet to be found out.

Although the island is remarkably free of bothersome insects, it does have numerous harmless snakes. Let the ophidiophobe beware.

Most of the exploration was confined to the beach, and two of the most interesting things the cretaceous rocks have to offer have been unfairly glossed over in the past.

One is — or are — the great number of clastic dykes. These are long narrow vertical strips of sandstone cutting across the flat shale beach, usually at right angles to the bedding planes of the shale.

Found throughout the area given on the map, they are particularly abundant around Repulse Point, occurring in swarms and singly. Some of these curious strips are more than several hundred yards in length, and run in all directions of the compass, even cutting across each other.

In other parts of the world, sandstone dykes have been found several miles long.

The formation of these dykes is believed to be the filling in of cracks and fissures — with sand in this case — which would make them somewhat younger than the shales they are imbedded in.

Another — and possibly the most interesting for some — are the many concretions.

These are balls, a foot or more in diameter, of a more resistant claystone that has weathered free from the softer enclosing parent rock. These cover the beach by the dozens — even hundreds.

These form around a nucleus, often containing a fossil or some other material.

Another form of concretion is the septarian boulder; where the interior is filled with radiating cracks. These cracks, believed to have formed from shrinkage (there are other

Continued on Page 16

SEPTRAIAN BOULDERS show cracked appearance. The mineral-filled veins pass completely through the boulders.

MURIEL WILSON'S Thought for Food

Casual Entertainme

. . . EASIER and MORE FUN

Now is a marvellous time to entertain friends and neighbors at informal luncheons. When I'm looking for things to be thankful about, I can always cheer myself up by remembering the kind of parties we never have to give, or go to, now. That old-fashioned formality, with all its rules and regulations just doesn't fit our way of life today, so we've discarded it.

These days, entertaining is so much more easual, so much easier and so much more fun. Today both the menu and the service is simplified . . . there is also a new and welcome freedom in the way your table is set . . . there may be occasions when we take down the Limoge or Royal Doulton from the top shelf and set the table with the double damask dinner cloth, but these occasions are few and far between. We can be just as festive with a handful of colorful tablemats, inexpensive china and glasses. With a free and easy menu its fun to have company and so much less work.

Savory, moulded salads are easy to make and despite their simplicity they have the ability to transform a simple meal into something special. Meat, fish and vegetables adopt a new personality when suspended in a shimmering, flavorful gelatine base. In selecting a moulded salad to accompany a meal remember that rich, mousse-like moulds are almost meals in themselves and should be served with simple dishes. Spicy moulds are ideal to serve with cold meats, and of course, fruit gelatines for desserts.

The Food People are always working and testing in order to give us new products. At General Foods Kitchens they have come up with a new Vegetable Flavor Gelatine Mix and a Tomato Aspic Flavor Gelatine Mix for making savory salads. Up to now we have been using plain unflavored gelatine or fruit gelatines for fish, chicken or vegetables salads. We welcome these new, special salad gelatines. For that next special luncheon here is a "scene stealer."

MOULDED CHICKEN AND GRAPE SALAD . . . 1 pkg. (3 oz.) vegetable flavor gelatine mix, 1 tsp. salt, 1 cup boiling water, 2 tsp. lemon juice, ½ tray (7 to 10) ice cubes, 1 cup diced cooked chicken, ¼ lb. red or black grapes, halved and seeded (about ¾ cup), ½ cup diced celery hearts and ⅛ tsp. tarragon. Dissolve gelatine mix and salt in boiling water. Add lemon and ice cubes. Stir constantly until thickened, about 3 minutes. Remove unmelted ice. Stir in remaining ingredients. Spoon into 4 individual moulds. Chill until firm, about 3 hours. Unmould on salad greens. Garnish with watercress and orange sections or slices. Serve with mayonnaise seasoned with a little curry powder if desired. Makes 4 entree salads. Serve with corn chowder and hot rolls.

For a warm summer evening what could be nicer than a Moulded Tuna and Cucumber Salad. The salad can be prepared early in the day or the night before and kept chilled in the refrigerator for serving at any convenient hour.

MOULDED TUNA AND CUCUMBER SALAD . . . 1 pkg. (3 oz.) vegetable flavor gelatine mix ¾ tsp. salt, 1 cup boiling water, ⅓ cup cold water, 1 Tbsp. lemon juice, ½ cup mayonnaise, 1 tsp. grated onion, 1 can (7 oz.) tuna, drained and flaked, 1 cup finely diced, unpeeled cucumber, ⅓ cup finely diced celery hearts and ¼ cup sliced stuffed olives. Dissolve gelatine mix and salt in the boiling water, blend in cold water, lemon juice, mayonnaise, and onion. Chill until slightly thickened. Fold in remaining ingredients. Spoon into 4 individual molds. Chill until firm. Unmold.

Serve with crisp greens a
4.

MOULDED SEA FOO
oz.) tomato aspic flavor
boiling water, ¾ cup col
diced cooked shrimp or
solve gelatine in boiling
and chill until slightly thi
or crab meat, pour into a
vidual moulds. Chill until
greens and garnish with p
naise.

Now here is a mould
different. It combines c
carrot and apple.

CARROT RELISH M
package vegetable flavor
ing water. 1 package (4
tened, ¾ cup mayonnaise,
tsp. grated lemon peel, 2
shredded carrot and 1 cu
apple. Dissolve gelatine in
cream cheese and beat sm
rotary beater. Stir in ora
lemon peel and lemon ju
set. Stir in carrot and a
Chill until firm. Unmould
curls and orange section
the chopped apple I some
darin orange sections fro
can be used as part o
cious salad. It is nice w
Whether you use apple o
good with cold roast por

And now for som
could be nicer than

MOULDED CHICKEN and GRAPE SALAD

hints from Heloise

DEAR HELOISE:

Our teenage daughter loves to save corsages and hang them on the wall in her bedroom. I suppose it's a way to show off popularity?

I bought 2"-wide velvet ribbon and tacked it on the wall. Using the corsage pin, she just attaches the corsage to the velvet ribbon.

It makes an adorable decoration for her bedroom. The ribbon can be either contrasting or the same color as the wall. I bought her ribbon to match the wall and it gives the impression that the flowers are mysteriously stuck!

Mother

• • •

May I give you a tip from another mother?

My daughter got tiny little bugs that looked like mites on one wall, but I never could find the source from which they came. Then, one day I happened to spy a bunch of mums and heaven help a duck if they weren't loaded with the little bugs! Especially at the heart of the mums. So check this one flower every so often.

Also another suggestion that bears repeating is that if you spray the flowers with hair spray before they dry up, they will k
beautifully.

What price daughte
PRICELESS, I'd say.

Another Mo

SAVE YOUR MOTO

DEAR HELOISE:

When you haul your
board motor in your
lay it on a partially infl
inner tube.

This really saves and
tects the motor and el
nates the rattle and
when going over ro
roads.

An Ar

LET'S FACE IT!

DEAR HELOISE:

My daughter and I
up with a cute idea tha
knee and money saver.

She has three little
who crawl the knees o
their pants. We cut fac
doll, clown, animal —
the different-colored
on patches and used
embroidery paints to
on eyes, mouths, etc.

Then we used the
chine to zig-zag aroun
edges to make them st
much longer through
after wash.

Her little boys are
pressed they even wa
wear them to church.

G

tertainment

ASIER and

RE FUN

ater. Add lemon and ice cubes. ntil thickened, about 3 minutes. d ice. Stir in remaining ingre- o 4 individual moulds. Chill until ours. Unmould on salad greens, tercress and orange sections or th mayonnaise seasoned with a der if desired. Makes 4 entree h corn chowder and hot rolls.

n summer evening what could Moulded Tuna and Cucumber d can be prepared early in the t before and kept chilled in the r serving at any convenient

TUNA AND CUCUMBER SALAD z.) vegetable flavor gelatine mix cup boiling water, ⅓ cup cold emon juice, ½ cup mayonnaise, 1 n, 1 can (7 oz.) tuna, drained and hely diced, unpeeled cucumber, ⅔ celery hearts and ¾ cup sliced Dissolve gelatine mix and salt in ter, blend in cold water, lemon se, and onion. Chill until slightly in remaining ingredients. Spoon l molds. Chill until firm. Unmold. Serve with crisp greens and mayonnaise. Serves 4.

MOULDED SEA FOOD SALAD . . . 1 pkg. (3 oz.) tomato aspic flavor gelatine mix, 1 cup boiling water, ¾ cup cold water and 1½ cups diced cooked shrimp or flaked crab meat. Dissolve gelatine in boiling water, add cold water and chill until slightly thickened. Fold in shrimp or crab meat, pour into a 1-quart mould or individual moulds. Chill until firm. Unmould on crisp greens and garnish with parsley. Pass the mayonnaise.

Now here is a moulded salad that is a little different. It combines cream cheese, shredded carrot and apple.

CARROT RELISH MOULD . . . 1 (3 oz.) package vegetable flavor gelatine mix, 1 cup boiling water. 1 package (4 oz.) cream cheese softened, ¼ cup mayonnaise, ½ cup orange juice, ½ tsp. grated lemon peel, 2 Tbsp. lemon juice, 1 cup shredded carrot and 1 cup chopped unpared red apple. Dissolve gelatine in boiling water. Add soft cream cheese and beat smooth with an electric or rotary beater. Stir in orange juice, mayonnaise, lemon peel and lemon juice. Chill until partially set. Stir in carrot and apple. Spoon into mould Chill until firm. Unmould and garnish with carrot curls and orange sections. As an alternative to the chopped apple I sometimes use drained Mandarin orange sections from a 14-oz. can. The juice can be used as part of the liquid called for. cious salad. It is nice with cold cuts especially Whether you use apple or orange, this is a deligood with cold roast pork.

And now for some desserts . . . what could be nicer than the fruits from B.C.

BRIDE'S CORNER

Besides the new savory gelatine now available there is of course a whole family of fruit gelatines . . . 15 fruity flavors. Besides moulding them into desserts they can be used in a number of other ways . . . sprinkle the sweet, colored crystals right from the box onto breakfast cereal, on grapefruit, on hot buttered toast, on ice cream, on fruit, on cup cakes before baking for color and flavor. Do your own thing and invent your own exciting ways to use these colorful crystals.

A basket of fruit or vegetables makes a fine impromptu table centre. The fruit of course can always double as a dessert which eliminates a lot of preparation.

If you own one of those bright-colored Danish skillets you can fill it with short-stemmed flowers for a summer table centre.

Hors d'oeuvres for nibbles can be impaled with bright toothpicks on a cabbage, an eggplant, a red apple, half a melon or grapefruit (cut side down on plate).

orchards? How blessed we are with an abundance and a variety of fruit grown here in our own beautiful British Columbia . . . peaches, plums, melons, pears, grapes and apples. What could be nicer after a hearty meal than a medley of fruit marinated in a little sweet sherry and chilled for an hour before serving. Melons are at their peak and if you are looking for an easy but dramatic finale to a meal how about wedges of gorgeous pink watermelon on a turquoise pottery plate?

Cantaloupe too is a delicious way to finish off a meal, but remember . . . never ice a cantaloupe. Served at room temperature they are at their mellow best. Try a melon ball cocktail and pour over it a citrus-scented syrup . . . in a small saucepan combine 1 tsp. grated lemon rind, 2 tsp. grated orange peel, 2 Tbsp. lemon juice, 2-3 cup orange juice and 1-3 cup sugar. Bring to a boil, add a dash salt and stir until sugar is dissolved. Reduce heat and simmer 5 minutes. Chill syrup till icy. Scoop out 3 cups honeydew melon balls. Divide into 6 glasses. Add syrup and garnish with a mint leaf.

Plums are a marvelous fruit . . . we eat them out of hand, make jam, plum pie, plum-chutney, use them in salads and goodness known how many other ways. A plum upside down cake is really elegant. We serve it upside down and warm.

PURPLE PRUNE PLUM UPSIDE DOWN CAKE . . . ¼ cup butter, ¾ cup brown sugar, 1 Tbsp. lemon juice, 2 cups halved, pitted, prune

Continued on Page 10

HELP FOR HOMEMAKERS

daughter loves to save corsages e wall in her bedroom. I suppose popularity?

elvet ribbon and tacked it on the e pin, cor- on. e dec-

room. either e col- t her wall ession mys- Mother o from ny lit-

tle bugs that looked like mites on one wall, but I never could find the source from which they came. Then, one day I happened to spy a bunch of mums and heaven help a duck if they weren't loaded with the little bugs! Especially at the heart of the mums. So check this one flower every so often.

Also another suggestion that bears repeating is that if you spray the flowers with hair spray before they dry up, they will keep beautifully.

What price daughters? PRICELESS, I'd say.

Another Mother

SAVE YOUR MOTOR

DEAR HELOISE:

When you haul your outboard motor in your car, lay it on a partially inflated inner tube.

This really saves and protects the motor and eliminates the rattle and noise when going over rough roads.

An Angler

LET'S FACE IT!

DEAR HELOISE:

My daughter and I came up with a cute idea that's a knee and money saver.

She has three little boys who crawl the knees out of their pants. We cut faces — doll, clown, animal — from the different-colored iron-on patches and used liquid embroidery paints to paint on eyes, mouths, etc.

Then we used the machine to zig-zag around the edges to make them stay on much longer through wash after wash.

Her little boys are so impressed they even want to wear them to church.

Granny

HAPPY BIRTHDAY!

DEAR HELOISE:

For my son's birthday party I gathered all the gallon bleach bottles I could find—one for each child invited.

I washed them and cut the bottom half off the bottle (underneath the handle), scalloped the edges and used that part for the hats.

Then I made pompons for the center top of the hat out of yarn and put matching yarn ties that could be tied underneath the chin. Then I wrote each child's name on a hat. Presto! Real cute party hats that cost me practically nothing.

The children were greatly pleased with these and wore them all during the party without ever taking them off.

Mrs. Lee Rausch

This feature is written for you . . . the housewife and homemaker. If you have a hint, problem or suggestion you'd like to share . . . write to Heloise, care of this newspaper.

8-29

STEP RIGHT UP!

DEAR HELOISE:

Drill a couple of holes in the top board of your wooden stepladder. You'll have a handy holder for small tools when working on the ladder.

Mr. D. R. F.

A HOT IDEA

DEAR HELOISE:

When making homemade cinnamon rolls (or other rolls of this type), I always had trouble with my filling oozing out when slicing with a knife.

Now, when I get ready to slice it for baking I take an 8" length of heavy thread, place it under the roll where I want to cut, bring the ends together on top

and cross them, then pull. This cuts beautifully and sort of seals the filling in without mashing it all out of shape.

It works perfectly for me every time.

Mrs. B. Jones

SCRAMBLED EGGS?

DEAR HELOISE:

Recently I dropped four eggs while taking them from the refrigerator. They dropped on the floor and you know what a mess that causes.

I took a dust pan and a spatula and scooped it up on that. Then washed the dust pan and the floor.

How simple! And when I think of all the antics I have gone through in the past to get up broken eggs!

Proud

LETTER OF LAUGHTER

DEAR HELOISE:

Overheard in a beauty shop—the manager talking to one of his employees after a hard-to-please customer had left:

"I've told you a thousand times that no matter how *you* think her hair *should* look when you comb it out and she keeps complaining it's not right — watch her face and when she smiles let it *alone*. As long as she is pleased, that's all that matters!"

Gullible

THE TIME FLEW!

DEAR HELOISE:

You might like to know how I solved staying alone when I was so sick with the flu.

I had my husband put a thermos of cold juice, another of water, my medicine, and an alarm clock on a TV table beside the bed. Then I was all set for the eight hours my husband had to be gone to work since I couldn't eat anything anyway. I could take my medicine, reset the alarm and go back to sleep.

Faithful Reader

YUMMY SALAD

DEAR HELOISE:

The other day when making a cabbage, pineapple and banana salad I discovered I didn't have any marshmallows — and my recipe calls for them.

My son doesn't like them so it dawned on me, why not add marshmallow creme, same flavor but no marshmallows. I added it to the dressing. It was delicious and my son absolutely loved it.

Jessie Warner

© Ann Features Syndicate, Inc., 1971, World rights reserved.

Empire Hotel and Restaurant

For 20c.

You get a good meal at 568 Johnson Street.

WINES, LIQUORS AND CIGARS.

Family trade catered to.

Rooms, 25c and up.

Telephone 841.

A. LIPSKY, Proprietor,
Milne Block
568 Johnson Street,
VICTORIA, B.C.

ONLY OLDTIMERS CAN RECALL SUCH PLACES AS THE SONGHEES GRILL, THE WESTHOLME GRILL, THE DALLAS HOTEL, THE DRIARD HOTEL, THE ALEXANDRA CAFE, AND TEAROOMS ALL OVER THE PLACE.

Whatever Happened to Afternoon Tea ?

The Dallas Hotel
Victoria, B. C.
"The Sea-side Hotel"

Situated on the Dallas Esplanade, with magnificent view of the Straits of Juan de Fuca. Recently refurnished throughout and under new management.

Rates: $2.50 per day and up. American Plan.

Special terms per week or per month.

JAMES KEY, Manager

By JAMES K. NESBITT

Whatever happened to the ritual of afternoon tea? Not just a hurried cup of tea (made with those awful bags), but a leisurely tea, brewed with loving care, heated cups, tea strainer, and dish for the used leaves — I think it's called — horrors — a slop bowl. What a dreadful name for a beautiful piece of china or silver!

Yes, tea, not with a half-toasted, soggy bun hurled at you across a counter, but tea with watercress and cucumber sandwiches, hot scones, Devonshire cream and strawberry jam, chocolate cake with thick icing! Gone forever, no doubt, in this age of dieting and rush, rush, rush.

Victoria was famous for its tea rooms — the Zetland, the Tea Kettle, Clays, the Cozy Corner, Spencer's, and all the hotel dining rooms, where tea was regular meal — at 4 p.m., not a moment before. None of this 3 p.m. tea, so popular today.

It's so vulgar at that hour. It must have something to do with the modern uneconomic curse of what's called the coffee break.

The illustrations on this page are from The Week, 1909-12, a smart local weekly publication, with punchy editorials and all the choicest bits about what Victoria's high society was up to.

Emily Carr once did political cartoons for The Week. The editor likely threw the originals into the trash bucket. Little did he how the fortune they'd be worth today.

The Westholme Hotel, now the Century Inn, went up in this period of boom — among its builders being James Surles of Virginia, brother of Mrs. James Dunsmuir; Henry Kaiser, later to achieve fame in U.S. shipbuilding and hotels; Sol Cameron and Jack O'Brien, Americans all.

It was a fancy place with large tiled bathrooms, its night-club programs and dining room quite as classy as Seattle, from where the entertainers usually came.

It was expensive — 75 cents for roast turkey, ribs of beef, chicken Maryland, sweetbreads in chafing dish — and vegetables were extra — 35 cents for fresh asparagus, 15 cents for new potatoes, 10 cents for fresh spinach.

Deserts included strawberries and cream, 35 cents; peach melba, 25 cents.

On the Dallas Road, just west of St. Lawrence Street, away from the hustle and bustle of downtown Victoria was the Dallas Hotel.

Perhaps the Dallas' most distinguished guest was Lady Macdonald, widow of Canada's first Prime Minister, Sir John A. Macdonald.

She stayed several weeks in the 1890s, enjoying the quiet and the views of sea and mountains, walks along the beach and carriage drives through nearby Beacon Hill Park.

Besides — the Dallas was but a block away from Armadale, the castle-like residence of Lady Macdonald's good friends, Senator and Mrs. W. J. Macdonald.

The Dallas was a Victoria institution. If you were California-bound you went to the Dallas in the evening, and there, asleep, you waited for your steamer to blow her whistle, and then the night porter awakened you, and you rushed across the road to the docks to sail for San Francisco.

Otherwise you'd camp on the wharf most of the night, for it was never known for sure when the outbound vessel would arrive here from Seattle, there being no wireless.

The Alexandra Club came into being at this time, "mothered" by Mrs. James Dunsmuir, Mrs. Andrew Wright, Mrs. R. P. Rithet, and other leading Victoria hostesses.

Women, in those days, were not permitted not so much as a step inside the Union Club, except for the annual ball, a most fashionable affair.

The Alexander Club (named for the Queen of King Edward VII) was on Courtney Street, north side, just east of Douglas. It had a fine ballroom, all mirrors and crystal chandeliers.

The dining room, which started with a flourish, soon was lacking customers, the ladies deciding they preferred home luncheons.

Perhaps their husbands had something to do with this; certain gentlemen, at the Union Club, looked upon the Alexander Club as nothing but a

The Songhees Grill
HOTEL WESTHOLME

MISS PEGGY DOUGHERTY

Hear Miss Thurston & Miss Peggy Dougherty in the latest up-to-date vocal selections

"GET THE HABIT—EVERYBODY GOES THERE"

s Hotel
. C.
Hotel"
Dallas Es-
ficent view
f Juan de
refurnished
under new
ent.
day and up.
Plan.
r week or
th.
Manager

ly threw the originals
e did he how the for-
.
now the Century Inn,
om — among its build-
f Virginia, brother of
enry Kaiser, later to
uilding and hotels; Sol
Americans all.
ce with large tiled
programs and dining
eattle, from where the
cents for roast turkey,
yland, sweetbreads in
ables were extra — 35
15 cents for new pota-
ach.
berries and cream, 35
nts.
l, just west of St.
n the hustle and bustle
he Dallas Hotel.
ost distinguished guest
dow of Canada's first
. Macdonald.
eks in the 1890s, enjoy-
of sea and mountains,
and carriage drives
ll Park.
was but a block away
stle-like residence of
iends, Senator and Mrs.
toria institution. If you
went to the Dallas in
asleep, you waited for
r whistle, and then the
you, and you rushed
ks to sail for San Fran-
p on the wharf most of
r known for sure when
uld arrive here from
wireless.
came into being at this
Mrs. James Dunsmuir,
. R. P. Rithet, and other
s.
, were not permitted not
the Union Club, except
most fashionable affair.
named for the Queen of
n Courtney Street, north
. It had a fine ballroom,
andeliers.
which started with a
g customers, the ladies
ome luncheons.
ds had something to do
men, at the Union Club,
er Club as nothing but a

hotbed of suffragettes. Ladies then paid attention to the opinion of their husbands.

And so it came about that the Alexandra Club dining room had to be turned into a public cafe in order to keep the wolf from the door — but that didn't last long either. Gentlemen felt conspicuous dining in a ladies' club.

How times have changed — ladies have today pretty well taken over the Union Club, and they don't feel conspicuous in the least. Why are women bolder than men?

The old Alexandra Club has been the Windermere Hotel, and RCMP headquarters, and now houses provincial government offices. One wonders how long it will be before there's a high rise on this choice site.

The Driard (the View-Broad corner of Eatons) was Victoria's finest hotel — almost as splendid as the Palace in San Francisco.

Emily Carr's impression of it was that it was all red plush and palm trees; the red plush, she wrote, soaking up all the Driard smells and even going along in the Driard free bus to meet the steamers and trains.

Several local hotels had these free buses. The last is believed to have been that of the Dominion.

A man in livery stood on the back step calling out: "Dom—in—ee—on Hotel—a—free bus—the Dom—in—ee—on, the best in the west — step aboard ladies and gentlemen — just a few blocks — the Dom—in—ee—on."

The Driard dining room was the last word in elegance, and many a 7 p.m.-2 a.m. banquet was held there — gentlemen only — with speeches, songs and frequent toasts. Such stamina as our forefathers showed!

The table had white damask clothes and serviettes — none of this paper stuff that's always flying about, causing male diners to use their handkerchiefs, and then leaving them behind, subsequently enduring a wifely lecture for carelessness.

The Week gave every detail of ensembles worn by society ladies at elegant parties.

FOUL BAY

Tea Rooms and Bath Houses

THE COSY CORNER

A Bit of Old England

WHERE COMFORT AND SERVICE ARE ONE

BREAKFASTS LUNCHES
AFTERNOON TEAS
DINNERS

Cosy Corner Cafe and Tea Rooms

"Society was well represented at the small dance given by Mrs. Paterson at Government House, in honor of H. R. H. Princess Patricia, daughter of the Governor-General, the Duke of Connaught, and the Duchess. The Princess is a granddaughter of Queen Victoria.

"Amongst those present were noticed Mrs. Pascal de Noe Walker, charming in an exquisite gown of pale blue satin; Miss Phyllis Eberts, looking well in pink satin, with a lace overdress; Miss Mabel Eberts, a very pretty debutante, in white ninon over satin, trimmed with tiny wreaths of rosebuds; Miss Madge Holden, in a very becoming dress of grey-plaited chiffon; Miss Butchart, in white satin; Miss Tina Mowbray, very handsome in pink satin, with a sequinned overdress.

"Miss Lugrin, in yellow satin; Miss Nora Lugrin, in pale blue satin with a nine overdress; Miss Louise Lugrin, in yellow with a crystal overdress; Miss Evelyn Tilton, in green leaf satin; Miss O'Reilly, black ninon; Miss Marion Dunsmuir, pink Dresden gown, veiled in white; Miss Muriel Dunsmuir, white with touches of black velvet.

"Miss Eunice Bowser, in pink; Miss Maude Bowser (Vancouver), in white taffeta; Miss Mara, copper-colored satin; Mrs. Roger Monteith, pale blue chiffon; Miss Vera Mason, white satin; Miss Ethel Bruce, black chiffon over white satin; Mrs. J. Hebden Gillespie, pale green satin; Miss Jessie Prior, a charming debutante, in a pompadour gown of pink chiffon over pale blue satin.

"Miss Little, another debutante, in pale blue; Miss Phyllis Mason, white satin; Mrs. G. C. Johnston, very pretty in a picturesque gown of flame colored satin with a green chiffon overdress made in pannier fashion.

"Miss Gladys Pitts, white satin with crystal embroidery; Miss Macdowall, white satin with pale pink ninon overdress; Miss Annie Macdowall, another of the evening's debutantes, also in white satin, with a bodice draped with ninon; Miss Daisy Macdowall, white satin; Miss Cecelia Green, in mauve brocaded silk, trimmed with pearls."

ISLANDER Crossword Puzzle

LAST WEEK'S CROSSWORD PUZZLE ANSWERS APPEAR ON PAGE 15

Copr. '71 Gen'l Features Corp.

By William Lutwinisk

ACROSS

1 African gazelle.
5 Wings.
9 Bearish times.
13 Tech area.
16 Nichols' hero.
17 Numerical prefix.
19 Young bird of prey.
20 Venus de ___.
21 Stage performer.
22 Certain dancers.
25 Crime against the government.
26 Malicious.
28 English essayist and critic.
29 Shopping area.
30 Greek vowels.
31 59 Across uncles.
32 Electrical unit.
35 Bergson.
37 Facial expressions.
41 River of France.
42 Stage performer: 2 words.
44 Hem's companion.
45 Step ___: 2 words.
46 Pantheon.
47 Congers.
48 Tennis score.
49 Name: Fr.
50 Stage performer.
54 Telegraphed.
55 Get a diploma.
57 Rigel's constellation.
58 Trash.
59 See 31 Across.
60 Yugoslav river.
61 Is reft of.
62 Old World bird.
64 Poker action.
65 Inns of France.
68 Circle or tube.
69 Stage performer: 2 words.
71 Not up to par.
72 Lots and lots.
73 Put aside.
74 Pindar's forte.
75 Ontarion Indian.
76 ___ shoestring.
77 Stage performers.
81 Assuage.
82 Put back.
84 Sionans.
85 Time of day.
86 Olympian.
87 Revered one.
88 Industrial diamond.
89 Initiative.
92 City of Italy.
93 Gulfweed.
97 Stage performers.
99 Stage performers.
101 Kind of bag.
102 Cook crabs.
103 Toot.
104 Ah, me!
105 Evian, for one.
106 Backtalk.
107 Divulge.
108 Rail.

DOWN

1 Aggregate.
2 Orchestra member.
3 Forest creature.
4 Part of an army.
5 Garb.
6 Dormouse.
7 Sun disk.
8 Bitter vetch.
9 Ruthian clouts.
10 Confederate.
11 Collage.
12 Chemical compounds.
13 Connection.
14 Turkish regiment.
15 Ship's officer.
18 Go up.
19 Get.
20 ___ solemnis.
22 Long look.
24 Card game.
27 Bell town of Italy.
31 Fanon.
32 Surrounded by.
33 Estate house.
34 Stage performers: 2 words.
35 Minimize risk.
36 Expedite.
37 U.S. astronaut.
38 Stage performers: 2 words.
39 House parts.
40 European.
42 Reluctant.
43 Port of Italy.
46 Embellish.
48 Three-time loser.
50 Instruct.
51 Greek dialect.
52 Of Erin.
53 German pronoun.
54 River of Germany.
56 Hoodwinks.
58 Garments.
60 Had the nerve.
61 Alpine sleds.
62 ___ miss: 2 words.
63 ___'s own (unaided): 2 words.
64 Went far and wide.
65 Alpaca's milieu.
66 French student.
67 Weather word.
69 Pacifics.
70 "Pompeii" girl.
73 Painfulness.
75 Choral works.
77 French painter.
78 Condition, the opposite of goiter.
79 Jacket.
80 That much: 2 words.
81 Swell.
83 French philosopher.
85 Sourwood.
87 Concepts.
88 Place of confusion.
89 Takes the initiative.
90 Meat cut.
91 So-long.
92 Wields.
93 Confident.
96 City of France: 2 words.
95 Scorch.
96 Thessalian peak.
98 Miss Hagen.
100 Choose.

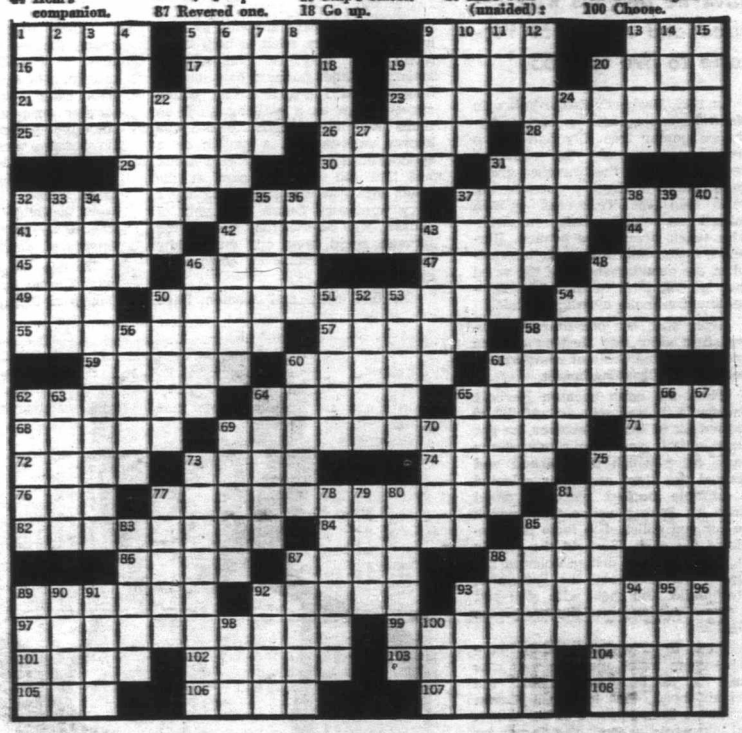

Casual Entertaining

Continued from Page 9

plums. Melt the butter in a 9-inch square pan, stir in sugar and lemon juice. Arrange plums, cut side up, on sugar-butter mixture.

TOPPING . . . 2 cups sifted all-purpose flour, 3 tsp. baking powder, 2 Tbsp. sugar, ½ tsp, salt, 1 tsp. grated lemon rind, 1-3 cup butter or margarine, 1 egg beaten, add ¾ cup milk. Sift flour baking powder, sugar and salt. Add lemon rind, cut in butter until mixture resembles coarse crumbs. Combine egg and milk. Add to flour mixture and stir just enough to moisten. Spread batter over plums, Bake in a 350 degree oven until cake tests done about 30 minutes. Serve warm with cream.

There's a man in Victoria who has one of the most interesting hobbies to be found around here. He is Herbert Jackson, and his hobby is that of collecting walking sticks—or canes, as they are often called.

JACKSON'S WALKING STICK

Herbert Jackson was born in Ontario, about 60 miles from Ottawa. He comes of farming stock and when he was small his family moved first to Manitoba and thence to Saskatchewan. He, himself, took up farming in the latter province and it was there that he married and lived for many years until he and his wife retired and moved to Victoria to live in 1953.

In 1905, Herbert's father-in-law in Manitoba came across a very oddly-shaped poplar tree. Ivy had grown around some of the smaller branches and as the branches grew, the strength of the ivy cut into the wood and the restricted growth caused the wood to bulge in clockwise swirls around the branch. Herbert's father-in-law was so interested in the peculiar shape of the wood that he cut a bit of that branch — sufficient to make a walking stick.

Later still, the odd-shaped walking stick came into Herbert's hands and formed the basis of what was to become an absorbing hobby.

When the cane became Herbert Jackson's, it was still an unfinished twisted bit of wood. However, he got busy with it and first removed the bark, after which he polished and stained the stem and later selected a suitable hooked piece of wood from his Saskatchewan farm which he cut and polished to form the handle of his cane. To hold the handle in place, he first drilled holes in the top of the stick and the bottom of the handle, and then, with glue and a screw bolt he joined the two pieces together.

That first walking stick gave Herbert so much pleasure and was such a talking-piece around the neighborhood, that he really began to take a keen interest in his hobby. In his work around the farm, he kept his eye peeled for likely pieces and, of course, since he was living in Saskatchewan, it was not long before the diamond willow caught his eye.

This diamond willow, I am told, is widely used on the prairies since it makes excellent material for fence-posts. The reason for this is that it is very strong and will outlast most fence-posts made of other woods. Also, it is plentiful. It is not surprising, therefore, that Herbert's second attempt at making a walking stick should have, as its wood, the diamond willow. The peculiar shaping of this particular wood when peeled and polished makes for a cane as rare and unusual as that of the earlier twisted poplar.

The walking stick is variously described as a cane, wand, stock or rod for use in walking. Oddly enough, it is of great antiquity, and it would appear that probably the first type of walking stick might have been the long shepherd's crook known in biblical times. This certainly did serve as a staff as well as a tool for hooking errant lambs. In some parts of Northern England and Scotland one may still see these crooks in use as, no doubt, they are in other parts of the world as well.

Walking travellers in olden days were nearly always depicted as having a long heavy stick to help them along their way. In Buckinghamshire, England, farmers had another long-handled implement which served them as a walking stick on their farming rounds. This was known variously as a paddle or a spuddock. It was as long as a crook but had the business part at the other end. This was something like a very miniature Dutch hoe, and, of course, was serviceable in that the farmer could root out any pesky weeds on his round of sheep and cattle counting.

English men and women have long been noted for their liking for walking sticks. In fact, it is something of a joke. At the Oak Bay Tea Party, there is always bound to be one character with an overly long woollen scarf and a good stout walking stick as a sign of the Englishness of it all.

Perhaps the height of the walking stick craze, however, came in with the days of the famous Beau Brummell, an Englishman who was born in 1778, and who was to become so fashion-conscious that his word as to what a gentleman should wear or carry became almost law for more than 100 years.

By MARGARET S. BELFORD

From approximately 1760 until nearly the end of the nineteenth century, it was almost obligatory for any man of fashion to carry a long thin cane — very often with a leather strap attached in a loop to the upper part since these canes had no handles and were, indeed, too long to have made such a thing of any use. Oddly enough, whilst English women felt French fashions were the height of elegance, Frenchmen in their turn, were most ardent copiers of English male fashion.

To this end, even the Frenchmen copied Beau Brummell, the greatest dandy of them all, and the French writer Honere de Balzac, was one of these who aspired to be a dandy in the English style. It is reported that when he arrived in Paris in 1830 he "professed to possess a different waistcoat for every day of the year, and as many pairs of gloves." Perhaps his outstanding feature, however, was his "enormous walking stick which had a head studded with jewels."

Another odd fact, though, is that during the seventeenth century, gentlemen wearing swords were quite often to be found carrying tassled canes as well. These must have been a bit hampering if they had to draw their sword in a hurry! This, in all probability, may have heralded the advent of the sword-stick — that innocent-seeming cane which could become a dangerous rapier at the drop of a hat.

A sword-stick is one of the items missing from Herbert Jackson's collection though, as a collector, he keeps his weather eye open for such a thing. One never knows, he might just be lucky enough one of these days to find such a thing.

Whilst the majority of Herbert's walking canes are of his own making, he does have a number which he has either been given or has picked up in secondhand stores in town. One of these is a very beautiful bamboo cane which came from the East and is beautifully carved all the way up the stem with delicate Chinese ladies.

Other items among his bought or given canes include an old Irish blackthorn which is very knobby and is reputed to be over 200 years old. He also has two of rosewood briar — one very thin and a delicate one which looks as if it may once have belonged to a lady. One of his favorite pieces, however, is a heavy ivory-colored and handleless cane. At first, he had a hard time trying to discover just what it was composed of, but finally ascertained that it was made from an elephant's tusk. Also that the tusk came from an Indian elephant rather than that of an African, since the Indian elephants are considerably larger and have much longer tusks than their African brothers.

Herbert Jackson dates the real beginning of his strange hobby around the year 1953 when, on retirement, he had the time and leisure to pursue it. However, even in his farming days he found time to keep a weather eye open for likely canes. Two of his most interesting canes are made of spruce, cut whilst he was in Saskatchewan. In a spruce tree, he tells me, one will always find that six young branches will grow in a circle about the main stem. These offshoot circles appear at a regular distance of approximately one foot apart.

The great trick with canes made of spruce is to get them while still young and green. If cut at that time, it is a fairly simple matter to train the sets of smaller branches so that they form large whorls and finally encircle the cane where they are fastened into position.

Sometimes fir wood may be used for this type of cane, and Herbert recollects that he made one very satisfactory looped cane from a fir found on Oldfield Road.

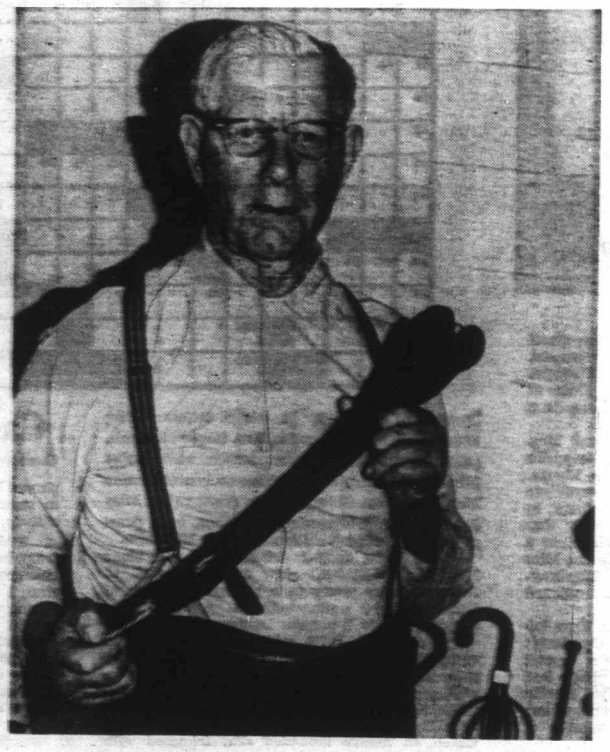

HERBERT JACKSON WITH HIS SHILLELAGH.

o be found
ng walking

TICK

mere de Balzac, was one of
o aspired to be a dandy in
sh style. It is reported that
arrived in Paris in 1830 he
d to possess a different
t for every day of the year,
many pairs of gloves." Per-
outstanding feature, howev-
his "enormous walking stick
and a head studded with

er odd fact, though, is that
the seventeenth century,
n wearing swords were
ten to be found carrying
canes as well. These must
en a bit hampering if they
raw their sword in a hurry!
all probability, may have
the advent of the sword-
that innocent-seeming cane
ould become a dangerous ra-
he drop of a hat.

ord-stick is one of the items
from Herbert Jackson's col-
though, as a collector, he
is weather eye open for such
One never knows, he might
lucky enough one of these
find such a thing.

st the majority of Herbert's
canes are of his own mak-
does have a number which
either been given or has
up in secondhand stores in
me of these is a very beauti-
mboo cane which came from
st and is beautifully carved
way up the stem with delicate
ladies.

r items among his bought or
canes include an old Irish
orn which is very knobby
reputed to be over 200 years
also has two of rosewood
one very thin and a delicate
ich looks as if it may once
elonged to a lady. One of his
pieces, however, is a heavy
olored and handleless cane.
t, he had a hard time trying
over just what it was com-
of, but finally ascertained that
made from an elephant's
also that the tusk came from
ian elephant rather than that
African, since the Indian ele-
are considerably larger and
nuch longer tusks than their
brothers.

bert Jackson dates the real
ng of his strange hobby
the year 1953 when, on re-
nt, he had the time and lei-
pursue it. However, even in
rming days he found time to
weather eye open for likely
Two of his most interesting
are made of spruce, cut whilst
is in Saskatchewan. In a
tree, he tells me, one will
find that six young branches
row in a circle about the main
These offshoot circles appear
regular distance of approxi-
one foot apart.

great trick with canes made
uce is to get them while still
and green. If cut at that time,
fairly simple matter to train
ts of smaller branches so that
orm large whorls and finally
le the cane where they are
ed into position.

metimes fir wood may be used
is type of cane, and Herbert
ects that he made one very
ctory looped cane from a fir
on Oldfield Road.

Apple wood makes for a very good cane, and one of his most attractive items, he tells me, came from an old appletree across from the curling rink. Even in his own present garden he sometimes finds suitable wood upon which to work. Such a piece he took from a peach tree on his property. This was no cane, but for all the world, it did resemble an Irish shellelagh with a head or business end shaped like a face. He has another and authentic shillelagh made of blackthorn. This, in fact, actually belongs to his wife for it was her father's and was brought over to Canada in 1914.

In Oak Bay, Herbert Jackson found on an old fence a piece of wood which, by pressure of heaps of stones about the stem, had been bent into a complete looped head which, of course, was ideal for a handle.

Fir, Herbet thinks, makes for a finer cane than some other woods. When he first came to the Island to live, he worked for a while up near Butler's gravel pit. While there, he found a number of canes suitable for walking sticks and which he brought home to work on in his leisure time.

Others among his collection include a cork elm cut in Cordova Bay. This he left unpeeled, but he found that it polished up beautifully. The head for this, he made of firwood taken from a branch which had been blown down by a storm. Another of his canes came from Prospect Lake and what is more, it was bent in such a way that it already had its own fitted handle.

In all, Herbert Jackson has a collection of some 40 canes. He has a leather-covered officer's swagger stick, and another cane he made from an amazingly strong and straight piece of ivy stem. Barked and polished, it became a thing of beauty. But not all his canes are of wood. Six or seven years ago he made a lady's cane from the steel shaft of a golf club. While another cane came into being with the help of a billiard cue.

"It's funny how a thing gets a hold of one," Herbert says, with a smile. "Some folks might think it's an odd sort of hobby to have. But I like it. I enjoy looking for possible bits of wood, and browsing around the secondhand stores. I've met a lot of interesting people because of it and — you never know — maybe one of these days, I'll come across that sword-stick."

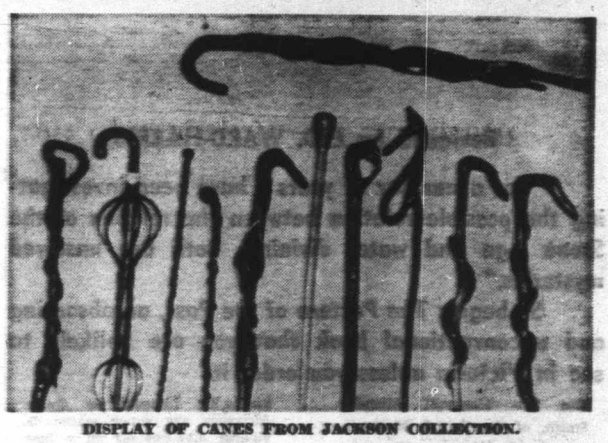

DISPLAY OF CANES FROM JACKSON COLLECTION.

Maybe he will. But whether or not, Herbert Jackson still has one of the most fascinating collections around town. One certain way of causing a stir would be to take a walk down Douglas Street with one of his diamond willow canes. That would make the passersby sit up and take notice, for sure!

BROADSIDES FIRED RIGHT and LEFT

The Daily British Colonist was only entering its teen-age years in that late summer of the confederation year, 1871, but it had had from the beginning a stentorian voice and was a formidable political factor. Governors and governments were its most popular targets, but from time to time the editors shook their fists and raised their voices against a variety of injustices and shortcomings at home and abroad.

IAN SCOTT'S
CENTENNIAL FLASHBACK
* * * * * *
YEAR OF UNION

Where the colonial authorities in London had previously been the popular whipping-boys of David W. Higgins, currently the editor and proprietor, now that British Columbia's status had changed with confederation there were all sorts of new abuses which roused this man to anger.

The iniquitous California head tax against British Columbians was one of them. For the California Steamships office in Victoria had been collecting $5 from every non-U.S. citizens taking passage to San Francisco. The fare was $30. Colonists and other foreigners paid $35.

"This exorbitant tax, it is said, goes into the coffers of the state of California, being a local head tax for all foreigners arriving at any port in the state," The Colonist complained.

"Just as the officers of the same state levied a poll tax of $50 on Chinamen arriving there," Higgins added.

Congress, it seemed, had put an end to that particular practice, apparently establishing that "the imposition of a special tax upon the citizens of foreign governments by any state of the Union is unconstitutional."

Higgins mentioned, too, that at one time the greedy Californians had actually imposed a $6.50 head tax on everyone leaving the state. An angry traveller had finally tested the matter in the courts 10 years before, and the tax was ruled unconstitutional.

The injustice of the $5 head tax on travellers out of Victoria was the more flagrant since it was in contravention of the terms of treaty which allowed free passage of Canadians and Americans across one another's borders, Higgins contended. And he added that unless there was immediate abrogation of this California levy the government of British Columbia should retaliate.

While he was castigating California, Higgins had some hard words for apathetic British Columbians who, with elections nearing, were reluctant to offer themselves as candidates. There were plenty of office-seekers, but they were not the sort Higgins thought desirable.

What he really wanted was some good, strong protectionists to come forward, and he eventually got around to suggesting it.

". . . We want men who know well the requirements and interests of the country," not men who only want office as a stepping-stone to power.

"There are men who, at the present time, should throw aside their apathy and indifference, and give the new province, now in helpless infancy, a fair start to political progress, and not allow the government to fall into the hands of those who, lacking wisdom, experience or honesty, may recklessly bring it into complications and disrepute."

There were grave issues at stake, Higgins reminded his readers, "and none more so than the tariff."

Canada's tariff structure was most suitable "and no man should be supported either for the local House or the Dominion Commons who will not support (its) immediate adoption" for British Columbia."

And then Higgins had a warning:

"If proper men be returned there will be little or no difficulty in so shaping the destinies of the country that responsible government will prove a blessing to all. But if good men decline to come forward the government of the country will soon fall into the hands of knaves, and the new constitution prove an unmitigated curse."

The Colonist political battle line was drawn.

Continued from Page 5

. . . of Erring Burns and Creeks

was opened in Parksville and Capt. Moorhead took charge. We also had offices in Port Alberni and Victoria. Two tracts were examined in the Nanoose District, and surveyed into plots of from 15 to 45 acres.

"Lot 139 was one of the subdivisions placed on the market. Through it runs the Errington Road. Blocks 1 to 10 were set aside by the company and part of the area was cleared for a Demonstration Farm, and so operated for some time, small fruits and vegetables were grown."

The First World War broke out. All progress ceased. Capt. Moorhead joined the forces. The office in Parksville closed. All the French officials of the company returned to France, "and we who remained were instructed to cut expenses to the bone."

At war's end they re-opened the office, appointing Godfrey J. Forbes, brother-in-law of F. H. Swayne, who was managing the Port Alberni office, manager, and tried to get things moving again.

The Vancouver Office took over the management of the company. Alfred Carmichael took over the development of the Sooke property which was owned by the Franco-Canadian Dominion Co. Ltd. It has turned out a success.

The Montreal Trust Co. cleaned up the French companies which started here in the good years of 1910 and 1911 with so much hope . . . .

Still, settlers came.

They logged off their land,
And shot up the deer,
And wondered, at times,
What the heck brought them here!

With 30,000 words and a fistful of photographs the forthcoming Errington booklet will show that, whatever our reasons for coming, we each keep busy until we go!

Amateur Attempts To Fill Gap in Scientific Knowledge

DOES UNDERWOOD'S LAW EXPLAIN SITING OF STONEHENGE?

Reviewed by E.D. WARD-HARRIS

"For a number of years I have been investigating the possible relation between the religion of the Stone Age and water divining. Both are unsolved mysteries."

So begins *The Pattern of the Past*, an absorbing and unconventional book that you are unlikely to see in Victoria unless you order it.

The late Reginald Allender Smith, of the British Museum, was the first to suggest a possible connection between the location of ancient monuments and the presence of underground water.

Smith, an authority on the Stone Age, knew better than to divulge his heresy to fellow scientists — nothing infuriates a little learning so much as greater knowledge — so he confided it to a small body of water diviners — the British Society of Dowsers.

The belief eventually came to the attention of Guy Underwood who was so intrigued that he taught himself to dowse (dowsers are super water diviners) and set off on a lone quest to widen the horizon of knowledge. **The Pattern of the Past** details his findings.

After years and years of investigation, Underwood has found evidence to suggest that the location of prehistoric monuments — also the size, shape and all details appertaining to them — were dictated by underground water courses.

Although Underwood successfully tested his theory in ancient cathedrals and at widely scattered mysterious monuments all over England, he concentrated on Stonehenge, the greatest and most complex of all prehistoric monuments.

Why, Underwood asked himself, was Stonehenge sited where it is and not miles away, preferably convenient to the source of the stone of which it is fashioned? His theory, thoroughly tested, is that the Druids sited their religious monuments by water divining, knowing they could always be rediscovered by this means.

The exact centre of Stonehenge is sited above a "blind spring" which feeds a radiating pattern of underground streams. Underwood found the same thing, without exception, at the approximate centre of every ancient monument Reginald Smith had mentioned.

THE PATTERN OF THE PAST, by Guy Underwood; Copp Clark; 187 pages, $6.50

Working mostly alone, Underwood researched, prospected, surveyed and dug. The evidence of geodetic lines forming what he calls the geodetic system is presented simply and convincingly in this intriguing book.

This challenging thesis provides a rare insight into the minds and skills of prehistoric man, but it is doubtful whether scientists will pay any attention.

Physicists don't understand water divining; their instruments don't respond to any dowsing influence; therefore it doesn't exist! And archaeologists are more concerned with the artifacts of early man than with his behavior. They know what he did and what he built, but they don't know why, or in what he believed.

Who is Guy Underwood? No one in particular. And what, scientists would ask, are his qualifications? In the accepted sense, none. But what does that matter?

In 1920, Eliot Howard, an English bird-watcher, published a book called **Territory in Bird-life** in which he quietly stated that male birds concentrate on establishing territory, that they seldom quarreled over females, only over real estate.

That statement by an amateur, which has since been found to apply to most species, gave birth to the science of ethology, the study of animal behaviorism in the wild.

And don't forget Gregor Johann Mendel, an obscure Austrian monk whose interest in botany led him to experiment with the scientific cultivation of common garden peas in the monastery garden. In 1866 he published his famous thesis on the law of heredity.

No one paid any attention to Mendel's Law until 1900, but from the monk's hypothesis stemmed the science of genetics.

One day, perhaps, Underwood's Law will be accepted as the explanation for the siting of ancient monuments, and for the reason for the twisting lanes of England and Europe which follow paths originally made by animals instinctively following the water courses that constitute the earth force.

Poems With Pictures

BEING BORN AND GROWING OLDER, poems and images arranged by Bruce Vance; Van Nostrand Reinhold; 114 pages; $2.50, paper, $4.95, hard cover.

★ ★ ★

IN AND OUT OF LOVE, poems and images arranged by Bruce Vance; Van Nostrand Reinhold; 116 pages; $2.50.

Bruce Vance has collected some marvellous poems and pictures in these two books, **Being Born and Growing Older** and **In and Out of Love.** Every type of poem has been represented; lyrical poems; narrative poems; serious poems; funny poems.

Many different poets have been presented here also; Shakespeare, Lord Byron, Robert Frost, E. E. Cummings; the list is endless. The style is also varied, ranging from long ballads to "shape poetry."

All of the poems in these two books have been arranged according to the different themes the books are divided into. The full meaning of the poems has been further brought out by pictures that illustrate them.

Anyone who is interested in poetry should read these two books. The selection of different poems will also provide a good beginning for anyone who is just starting to read poety. The poems are so varied that you are sure to find some you will enjoy. —CINDY JAGGARD

REVIEW IN BRIEF

SECOND IMAGE, by Ronald Sutherland; New Press; 250 pages; $7.50.

★ ★ ★

TALES FROM THE MARGIN, Selected Stories of Frederick Philip Grove; Ryerson, McGraw-Hill, Canada; 319 pages; $8.95.

Second Image is a collection of Quebec-Canadian literature, by Professor Ronald Sutherland, who inaugurated the first degree course in this subject, at the University of Sherbrooke.

Canadian literature has always been kept in distinct compartments labelled French-Canadian and English-Canadian. Sutherland, in unlocking these compartments, shows that writers in both parts of Canada have been molded by the same environment and are in fact engaged in converging searches for truth.

As writers and artists traditionally lead the way, this most interesting book is infinitely more rewarding than all the claptrap published by half-baked political scientists.

English-speaking Canadians smugly think that whilst they are evolving Quebeckers are standing still, except on the political front. Nothing could be farther from the fact.

Sutherland stresses the point that, in literature, Quebec's revolution consists of a questioning of old values — the domination by church and family, and that the end result could well be the emergence of a new Quebec man, an example to the rest of Canada.

From this would evolve a young generation of writers with identical values who would produce the elusive Canadian identity.

The essays in **Second Image** are essentially literary in character, but the wider implications of the subject make Sutherland's book a watershed in Canada's evolution.

★ ★ ★

MANNERS TO LOVE BY, by Robert H. Loeb, Jr. (G. R. Welch); 128 pages; $5.50). This is a manual for young couples, purportedly designed to keep their marriage off the rocks.

Loeb, using the jargon of the pseudo-phychologist, touches on subjects most young couples have never heard of. In warning them of the problems they didn't know they had, he is virtually counselling them to put their respective partners under the microscope and look for trouble.

Despite the high divorce rate, most couples weather the matrimonial storms and emerge wiser and stronger. But those unfortunate enough to read a seemingly innocuous book like **Manners to Love By** are liable to be capsized by the first big wave and be washed up on some dangerous, shoal-ridden-psychiatric shore.—E.D.W-H.

PAPERBACKS

Recent Nevil Shute books published in paperback by Ballantine Books include **The Far Country**, a story of two people who have been exposed to horror, combat, uncertainty and hopelessness and who find life again on a new frontier; **Beyond The Black Stump**, in which master storyteller confronts a girl of the Australian frontier with the challenge of life in America and the love of a man with a harrowing past; **Beyond the Bend**, the story of a man who must choose between his past and the exotic East; **In the Wet**, a story woven into the richly dramatic background of Australia today, during the rainy season called "the wet," a story of tomorrow, where the tensely moving love of an Australian flier for an English girl has to take second place to a loyalty of the future that threatens to engulf their love and their lives; **Pastoral**, a story of love in wartime, urgent, tender and strong, set against the background of an R.A.F. bomber station in the early days of the war; and **So Disdained**, the thrilling novel of a great flier involved in espionage and treason. Nevil Shute is the best-selling author of **On the Beach**.

OOD'S
ITING
NGE?

Underwood? No
r. And what, sci-
sk, are his quali-
e accepted sense,
t does that mat-

liot Howard, an
atcher, published
Territory in Bird-
he quietly stated
is concentrate on
rritory, that they
led over females,
estate.

nent by an ama-
s since been found
ost species, gave
cience of ethology,
nimal behaviorism

forget Greger Jo-
an obscure Aus-
ose interest in bo-
o experiment with
cultivation of com-
eas in the monas-
In 1866 he pub-
nous thesis on the
y.

id any attention to
w until 1900, but
nonk's hypothesis
science of gene-

perhaps, Under-
will be accepted as
on for the siting of
ments, and for the
e twisting lanes of
Europe which fol-
riginally made by
inctively following
urses that constitute
ce.

RBACKS

ril Shute books pub-
erback by Ballantine
The Far Country, a
eople who have been
error, combat, uncer-
pelessness and who
on a new frontier;
lack Stump, in which
lier confronts a girl of
frontier with the chal-
America and the love
h a harrowing past;
nd, the story of a man
ose between his past
East; In the Wet, a
into the richly dra-
and of Australia today,
ny season called "the
of tomorrow, where
oving love of an Aus-
r an English girl has
place to a loyalty of
t threatens to engulf
their lives; Pastoral,
e in wartime, urgent,
rong, set against the
f an R.A.F. bomber
early days of the war;
ned, the thrilling novel
involved in espionage
Devil Shute is the best-
of On the Beach.

Also Received

A CONTINUAL INTEREST IN THE SUN AND THE SEA, by Keith Gunderson (Intext — Abelard-Schuman; paperback, $4.50) is a slim volume of poems by a young American professor of philosophy who has an affinity for the seashore, a joyous attitude towards his children, and an affection for life — rare attributes indeed in these glum days.

Gunderson's highly infectious bubbling gaiety is expressed in free-line verse with the abandonment of a man supremely sure of himself. He touches on false values (the greed culture; killer-sportsmen) and, delicately, adult games on the beach, but the bulk of his work is concerned with his joy in nature.

He's not afraid to be whimsical (three vertical "o's" over the word "fish" represent bubbles; brackets represent whales) but even when he's being funny (presumably to amuse his children) visual effect takes second place to sound observation and intense feeling.

This is a gay and delightful collection of verses.

* * *

The very opposite of gay and delightful are the verses of **E. Carmie Price in THE STATE OF THE UNION (Some Nis Press; 70 pages; $5).** His verses are filled with venom and cynicism.

Price is a professional Black preaching to the converted. Here's a sample:

"Last night for dinner
We had television

I live in a high-rise
And skin pop in the
shadow of antennas

Meanwhile in Washington,
D.C., the White House
is white, is White
O The WHITE HOUSE
IS WHITE"

Arkansas-born Price received his BA from Wilmington College, Ohio, his MA from Ohio University, and is now director of Afroamerican Studies in the College of Ethnic Studies, Western Washington State College, Bellingham. Not bad going for a 31-year-old member of an oppressed minority group!

—E.D.W.-H.

* * *

PLANTS ARE LIKE PEOPLE, by Jerry Baker (Copp Clark; 346 pages; $8.95) is a book that can safely be overlooked by the sophisticated gardeners of Victoria. Unindexed, and full of whimsical writing, the book is aimed at the status-conscious very amateur gardeners of suburban America.

Although there is a certain amount of useful general information in the book most of the content does not apply to our climate and is therefore confusing. Forget it.

E.D.W.-H.

BOOKS FOR YOUNG READERS

PETER, PETER, PUMPKIN EATER, by James Reid (G. R. Welch, $2.75) is a brightly illustrated book for the very young, telling about a visit to a pumpkin farm where the youngsters choose the biggest pumpkin of all for their Hallowe'en Jack o' Lantern, get a taste of cold apple cider at the farm, and enjoy pumpkin pie.

THE MOON PAINTERS (Macmillan, 143 pages, $6.25) is a real treasure for the young, and not so young. It is a book of 15 Estonian folk tales told by Selve Maas from the surprising rich and varied folklore of her native land.

There are tales of the earth's creation and of how the Great Spirit peopled the land with animals. There are tales of water and wood spirits, of monsters and magicians, of peasants, and princes. Some are full of mystery and awe of nature. Others are in the heroic tradition. Still others bubble over with humor and mischief.

During the 19th century, the gathering together of these stories and legends became a national task of the Estonian people. From this vast collection Selve Maas has chosen, translated, and edited the tales in this book. And Laszlo Gal has accompanied them with handsome illustrations that vigorously reflect the spirit of this tiny country on the Baltic Sea.

—o—

LIVING LANTERNS, LUMINESCENCE IN ANIMALS, written and illustrated by Hilda Simon, (Macmillan, 128 pages, $6.25) may be aimed at teen-agers, but it will interest readers of all ages who have a thirst for knowledge and an interest in Nature.

In the pages of this book appear the many forms of living things that glow with a cold light — animals that have fascinated man since ancient times. Its cast of creatures range from familiar fireflies, whose flashing lights illuminate the evening meadows in June, to the little known shining corals which live in the darkness of the ocean deeps.

Among the light-producing animals explored in **Living Lanterns** are nonflying insects and other crawlers, such as worms, centipedes, and millipedes, and diverse marine organisms, including jellyfish, shrimps, squids and sharks.

The book also tells how the nature of bioluminescence was gradually revealed by research, and what aspects of the phenomenon still remain a mystery — a challenge for current and future research.

Hilda Simon's exquisite four-color drawings portray the luminescent animals in their natural habitats — many of them displayed against a dark background.

Luminescence in Animals covers an involved subject, but Hilda Simon tells the story so simply and interestingly that teen-agers will find it fascinating reading.

WOLF RUN, written and illustrated by James Houston, (Longman Canada, $4.25) is a caribou Eskimo tale and in this intensely moving and dramatic story the author-artist of **Akavak: An Eskimo Journey** and other outstanding books, conveys superbly the endurance of long suffering and the deep wells of determination and courage that rise up to overcome it.

Ill-fortune had first struck Punik's family when his father drowned the summer before. Now there was famine among them because the migrating herds of caribou they counted on each spring had not come, and there were only Punik and his grandfather to feed the women of the household.

Punik could send an arrow straight to its mark, and his grandfather had once been a clever hunter, but with no game to kill, their skills were useless.

In a last desperate effort, Punik departed from the camp to hunt for food, leaving the others to invoke, by chants and drumming, the magic that would bring caribou — a magic that Punik could not believe in.

Many days later he saw in the distance a dark moving line of animals that he knew were caribou, but they had come too late. By now Punik was too weakened by hunger and cold to attempt a kill or to protect himself from the snarling wolf waiting to attack him. And then, by a sudden turn of fate that brought in its wake new wisdom, Punik's life was saved.

James Houston knows his subject well and he uses his knowledge and his skill as both an artist and a writer to portray a vivid and authentic story.

He is also credited as the man who discovered Eskimo art and brought it to the attention of the world through the Canadian Handicraft Guild, the federal government and the Hudson's Bay Company.

—o—

THE MOTHER GOOSE COOKBOOK, by Frances Sheridan Goulart (George J. McLeod, 88 pages, $4.95) is an uncommon cookery book, containing recipes for many dishes mentioned in the world's best known nursery rhymes. It is written for every child who ever asked: "What are curds and whey, anyway?" . . . and for every mother who has searched in vain for the answer.

Historically accurate recipes for such treats as The Fatted Figs of Budleigh Friar, —ack-a-Dandy Kissing Candy, Peter Piper's Pickled Peppers, The Queen of Hearts' Purloined Tarts, and many others are included. Adapted for cooking in a modern kitchen, they retain all the character and charm of the original. Illustrations by Donald Hendricks' complete the book and a full page picture and the applicable verse goes opposite each recipe, and there are 38 recipes.

—o—

LUCKY JIM'S GOLD MINE, by Terry Baker (Thomas Allen, 152 pages, $3.50) is an adventure book for teen-age boys, which was first published in 1963. This is a story of James Fraser's search for gold with his father in present-day British Columbia. Jim pursues his dream of locating the outcrop which his grandfather had noted on a prospecting trip many years before.

The objections of his mother, and many other people who believe that mining is just gambling, complicate Jim's attempts to decide whether luck or hard work determine success.

Jim has many adventures in the mountains while prospecting. He is given the nickname Lucky Jim after a final adventure which is more exciting than his wildest dreams. This is a great book for British Columbia youngsters to read.

ANSWER TO LAST WEEK'S PUZZLE

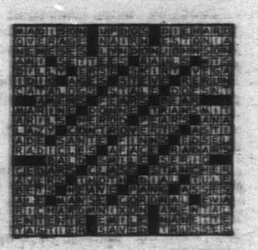

NEW BOOKS and AUTHORS

'A Century of Adventure'

21 Feature Stories by 20 Local Authors

126 pages covering 100 years of Vancouver Island History

ONLY 1.00

Packaged in attractive mailing envelope.

"A Century of Adventure" is on sale now at many stores and newstands. If you live out of reach of these stores, fill in the coupon below. We will mail your order promptly to you or your friends anywhere in Canada, Great Britain or the United States.

THE DAILY COLONIST, 2631 Douglas St., Victoria, B.C.
I have enclosed ..... for ..... copies of "A Century of Adventure."

MAIL TO THE ADDRESS BELOW (Please Print)

NAME .....

ADDRESS .....

MY NAME IS .....

If you wish us to send more than one book, list additional addresses on plain sheet of paper and attach to this coupon.

Steaming Along At 64

By Jack and Maureen Ralph

The day was a warm spring Saturday in March of this year and the place was the Central Saanich farm of Willard Michell; the crowd of 75 people, including Mayor Galbraith and several aldermen of Central Saanich, anxiously awaited the moment of triumph for the hard-working members of the Saanich Historical Artifacts Society.

The display these people had been invited to watch was the actual firing of a 1907 Sawyer and Massey steam engine recently acquired by the society. None were more pleased with the performance of the engine than the engineer, Art Gardner of Sidney, who had taken night classes last winter to get his fourth class engineering ticket enabling him to run the machine.

Also on display were other recent acquisitions of the Society. Many, including the steam engine, were donations from the Deakin brothers of Mayne Island, whose generosity made this one of the most important donations to the Society's ever increasing collection of antique farm equipment.

Probably more important than the steam engine itself is the fact that they have been able to trace the ownership of this machine back through government inspection reports to the first report by inspector John D. Kay, at the E. G. Prior warehouse, Vancouver, B.C., on July 26, 1907.

Thus they have something unique with this antique engine, they know exactly who owned it and for how long, information that usually gets lost with the passing of time for many items.

For this first inspection a fee of $5 was paid by E. G. Prior Co. Ltd., and the owner is listed as Black Bros. of Sidney. The horse power of the engine is listed as 13 horsepower and the hydrostatic pressure tested out at 180 pounds. Working pressure was stated to be 120 pounds, and it was noted on the report that a fire box stay was bent and pressure reduced to 120 pounds on this account.

Also listed on this first report was the name of the first engineer of this engine, Henry Young, who owned the post office on what is now known as Mow's Hill, but which was then known as Young's Hill.

A second test on Aug. 11, 1908, when the engine was one year old, stated simply that the "general condition is good." The next inspection report on Aug. 1, 1909, showed a change of ownership from Jim Black of Sidney to William Deakin of Mayne Island. The Aug. 24, 1911, inspection report listed Jim Black as the engineer and apparently he remained so for many years.

The numerous reports for the following years were fairly routine and I will note just a few interesting points. The 1911 report fee varied from the usual $5 and was only $3. The 1912 report stated that everything was in good condition and did not need another inspection until it was operated again. In 1915 it was noted that wet ashes had been left in the smoke box and corrosion had taken place there, but the boiler was reported in good condition. The first type-written report appeared in July, 1918, all the preceeding ones having been carefully handwritten by the various inspectors.

The engine's final inspection before its recent one this March came in August, 1935, and was signed by inspector John D. Kay, who had made the first one at Prior's warehouse 28 years earlier. The owner was still William Deakin, but the engineer was now John Aitken. Again the boiler was reported to be in good condition and further remarks were as follows: "Used only two days a year. Not been in actual use more than four months since it was built. Is well looked after."

Thus its active life, if one can call two days' work a year active, came to a halt and it remained on Mayne Island until brought over to Willard Michell's farm this winter. The members immediately began to work on reconditioning it, and the clean shiny steam engine operating this spring certainly didn't resemble the dull dirty machine that arrived several months earlier.

WILLARD MICHELL, right, and engineer Art Gardner admire old Massey steam engine.

The inspection this March found the boiler tight under test, clean internally and in good condition. Despite its many years of idleness the boiler pressure checked out at 120 pounds, the same amount that was noted on the first report. It was noted that the engine would be used only about four days a year for display purposes. D. N. H. Grant was the signing inspector for this most recent report and as one may have guessed inflation has also taken its toll here too and the inspection fee is now 15.

Also on display from Mayne Island was a freshly painted democrat, a two-seater horse buggy, that was estimated to be between 75 and 100 years old. Of interest, too, was an old wooden hay bailer, probably one of the first type ever made. It looked like it would have been a very slow and involved procedure to produce a bale of hay but at least when it was bundled up the farmer got his money's worth for the bales were huge and must have weighed more than 200 pounds each.

More recently the Saanich historical Artifacts Society has been lucky enough to have gained possession of an 1882 Monarch separator or thrashing machine. This particular machine is of specific interest to Willard Michell, for it was originally purchased by his grandfather, Thomas Michell. From there it was sold to Frank Lindsay in 1914, and he in turn sold it to the Sunset Seed Co., Saanich, in 1927. During this period it was used mainly to separate garden seeds, peas in particular. In 1942 it was sold to Ernie Gait who after many more years of use donated it to the Society.

In its prime it must have been an eye-catching machine for even today one can still see some of the beautiful pictures that were once painted on its sides. The farmers of yesteryear certainly believed in beauty as well as performace in their machinery. The acquisition of this thrasher is all the more important now, as it is made to run by steam power and with the steam engine operating, society members will now be able to demonstrate a thrashing operation with the two machines.

Many Victorians have probably already seen some of the aforementioned items as the steam engine was featured in the Victoria Day Parade and with several other items was also on display at the Mayfair Shopping Centre in May. The engine was again featured in the Sidney Day Parade, July 1, where it won a trophy.

Anyone who has seen this machine in operation will be amazed at how quiet running the engine is as for some reason its size seems to imply power and noise. Another feature not to be overlooked by environmentalists is the fact that there appears to be very little air pollution when in operation. We certainly aren't advocating a return to this type of machine for the present-day farmer, but it perhaps suggests that steam power should not be completely overlooked in our search for cleaner operating machines.

The steam engine will be operating at the North and South Saanich Agricultural Fair Sept. 4, 5 and 6, so how about stopping by to chat with engineer Art Gardner and other members of the Society as they fire the boilers up and demonstrate some of these antique machines.

Beach Walking on Denman

Continued from Page 7

theories) may remain vacant or empty, but usually the veins are filled with mineral matter.

North of Metcalf Bay the minerals have crystalized into glittering crystals of both white and smoky brown, some contain both types of crystals and are prized by collectors. One rock contained almost a square foot of crystalized surface.

Some weathered septarians have been occasionally mistaken for fossil turtles.

The beach between Metcalf Bay and Repulse Point is very broad, and there are private oyster beds here; the splashing of waves on the beach is slight, as the waters of Baynes Sound are well protected.

Crossing the beach, especially the wetter areas, the rustling sounds of hundreds of small crabs scuttling out of your way will drown out the cries of the few seagulls; but should you pass a group of rocks, the crabs make so much noise you'd swear to God that the rocks themselves were getting up to leave.

We'll be back though; the fossils are there — somewhere — and elsewhere on the island, inland, we were told of sandstone crevices and possible caves.

Mysteries like this are too strong a temptation to ignore.